Net Paid Circulation
199,636
For June, 1961

THE ATLANTA CONSTITUTION

For 94 Years the South's Standard Newspaper

VOL. XCIV, No. 39 ** TEL. JA. 2-5050—P. O. Box 4689 ATLANTA (2), GA., TUESDAY, AUGUST 1, 1961 36 PAGES ***** Price Five Cents

Hot

Mostly fair, continued hot Tuesday and Wednesday in Atlanta. Extremes predicted: 70 and 92 each day. Monday's extremes: 70 and 92.

Rep. Vinson Wins House Okay for 250,000 Call-Up

Bill Goes To Desk of President

By ALBERT RILEY
Constitution Washington Bureau

WASHINGTON—Under the leadership of Georgia's veteran Rep. Carl Vinson, the House voted 403 to 2 Monday to give President John F. Kennedy authority to call up 250,000 ready reserves in the Berlin crisis.

Since the Senate, under the leadership of Sen. Richard B. Russell, D-Ga., had passed an identical resolution, 75 to 0, last Friday, the House approval Monday completed action on the measure and sped it to the White House.

This came just six days after Kennedy went before the nation to call for a build-up of military strength to meet Soviet threats against West Berlin.

FUND WAITS ACTION

Still pending in the House for rules committee approval Tuesday and a floor vote Wednesday is another bill, already passed by the Senate, to authorize the Defense department to buy an extra $958 million worth of weapons, planes and ships in fiscal 1962.

In asking the House for swift approval of the military manpower call-up resolution, Vinson said:

"It is an indispensable part of the President's answer to the present unsettled state of world affairs.

"It is America's answer to Khrushchev's threats.

"It is our assurance to the world that we stand firm—determined—united—and ready to make whatever sacrifice is required to preserve our rights—our obligations—and our freedom."

PLEA FOR ACTION

The House chamber rang with the eloquence of Vinson's voice as the chairman of the House Armed Services Committee dramatically sounded a call to action.

"This resolution is merely a part, but a very significant part, of our decision to enforce our rights in Berlin, and to impress

Continued on Page 7, Column 1

RALPH McGILL

Castro's Communism

UNITED NATIONS, N.Y.—Adlai Stevenson, traveling recently across Latin America in serious conferences with concerned leaders, came back to say in his official report, just released, that the threat of Castro-communism is real.

It thrives, he said, "on urban slum conditions and rural insecurity. The poor in the cities and the countryside, who are no longer passive politically, must see reasons for hope in life under free institutions . . . the attraction for Castro-communism is for ordinary people who want action—as opposed to fine words — on problems they feel in their flesh and bones. . . . Democracy must be given meaning to offset the support for Premier Castro which grows out of the belief of many Latins that the Cuban peasant has acquired his place in the sun."

These were, in brief, the conclusions of a troubled, sensitive, intelligent man.

It so happened that in the day's reading which included Ambassador Stevenson's report was a copy of the Manchester Guardian. It included an article on Peru by their brilliant reporter, James Morris. A couple of his paragraphs will illuminate the Stevenson analysis. Mr. Morris wrote:

Classic Example

"Peru offers an almost classic example of a revolutionary situation. She is effectively dominated, for all her political permutations, by a small oligarchy — some observers define it as the 2 per cent of her 11 million people who control all the wealth, others reduce it to the 25 supreme families of her social hierarchy. Her upper classes are Spanish, or mainly so, her proletariat is predominately Indian.

"Her well-being is so unevenly distributed that though Lima (her capital) possesses homes of unsurpassed luxury and cultivation, away in the Andean Sierra millions of the Indians are on the verge of starvation,

"Peru," he continued, "presents all the stock symptoms of reaction: absentee landlords, enormous semi-feudal estates, widepread illiteracy, political irresponsibility, intricate mashworks of financial interest, snobbery, sophistry, indulgence, ostentation. . . . For generations Lima was as effectively insulated against her bleak hinterland as ever was old St. Petersburg. But misery has crept up on her, the penniless Indians and half-castes have swarmed in from the countryside, and today, to the impressionable foreigner, if not to the leggy girls on the society pages, it is no longer the grand old churches or the jacaranda gardens that express the meaning of Lima, but the slums at the back of your mind."

Real Progress

Peru, as Mr. Morris reports in detail, is one of the more advanced countries of South America. Its new leadership has made very real progress. There are new industries. The political leadership is perhaps the most enlightened in Peru's history. There are many projects to relieve unemployment. There is no feeling of hopelessness in Peru. On the contrary, she is making progress in democratic evolution.

But the slums are there. And so is the press of growing population. Pressure of people is not merely Peru's problem. It is, in less degree, our own. It will be, in time, Russia's. It already slows and frustrates Peking. It depresses India. It all but overwhelms the new Asian and African countries.

How much time is there?

History does not like to wait. This, in fact, is the problem of the Southern states of the United States. History will not wait for them.

So, looking at Peru, one of the better Latin states, reporter Morris could say: "Discontent and danger accumulate. Each year the examples of capitalism, the revelations of education, the prods of communism force envy, new awareness and poverty towards an issue."

Then he put down perhaps the most significant piece of news of all:

"Radio Moscow is broadcasting in Quechua, the language of the Peruvian Indians."

'Who's Hot?'

Sitting on a big iceberg and sharing a hunkie while other Atlantans sweltered in 92-degree weather Monday are Patricia Parrish, 5, and brother David, 7, of 2512 Drew Valley Rd., NE. The iceberg's on the mall at Lenox Square and is part of the shopping center's promotion of its second anniversary. (Staff Photo — Billy Downs)

Afro-Asians Ask U.N. to Act in Tunis

Special Session Expected Thursday

By SAM POPE BREWER and THOMAS F. BRADY
Copyright, 1961, by The New York Times Co.

UNITED NATIONS, N.Y.—African-Asian members of the United Nations announced Monday they were calling for an emergency special session of the General Assembly to meet Thursday on the dispute between France and Tunisia over the French naval base at Bizerte and Tunisian claims to a strip of the Sahara.

They reported Monday night that they already had collected 21 of the required 50 signatures.

The decision was taken Monday at a closed meeting of the group. Their acting chairman, Kenneth K. S. Dadzie of Ghana, said they hoped to present the petition with the required signatures by Wednesday.

NO ALTERNATIVE

He said Secretary General Dag Hammarskjold then "would have no alternative but to summon the session within 24 hours."

Dadzie's statement produced conflicting views among delegates on whether an emergency session could be called in these circumstances. An ordinary special session would require at least 10 days delay for notification. An emergency session must meet within 24 hours after it is requested.

The Tunisians and some of their supporters want to strike while the iron is hot. They feel that any delay will allow feelings to cool off and they may be in a weaker position.

Other delegations believe that a cooling-off period would be the best way to reach a reasonable settlement of the crisis.

STARTED SATURDAY

The move for a special assembly before the regular session of the General Assembly opened Sept. 19 was begun on Saturday by Nathan Barnes of Liberia when the Security Council proved unable to agree on any move toward settling the Tunisian situation.

The United States and Great Britain have been trying behind the scenes to bring Paris and Tunis together for talks. U.S. sources Monday still expressed the hope that this might succeed.

Tunisian sources say the

Continued on Page 7, Column 4

Kennedy's Space Push Approved

WASHINGTON (UPI)—The Senate Monday night voted President John F. Kennedy every extra penny he asked to accelerate the space program and send a three-man team on a round trip to the moon by 1970.

The bill was passed by voice vote.

The action came as the Senate passed after two days of prolonged debate a $9,098,769,500 appropriations bill to finance the operations of 23 independent federal agencies for the fiscal year that began July 1.

GOES TO CONFEREES

It now goes to a conference committee to work out differences with an $8,490,000,000 bill passed earlier by the House.

Before final passage, the Senate rejected a series of economy moves aimed at slashing more than $58 million from the bill.

It also defeated the controversial civil rights amendment offered by Sen. Jacob K. Javits to cut off the federal airport aid to five Southern cities that practice segregation—Birmingham, Tallahassee, Montgomery, Meridian and Natchez.

ALL HE ASKED

The bill included an additional $549 million in space outlays recommended by the President in a special message to Congress May 25. The funds are for more satellite launchings and for the project to send a man to the moon and back by 1970.

The extra space funds raised the over-all budget for the National Aeronautics and Space Administration to a record $1.7 billion for 1961-62.

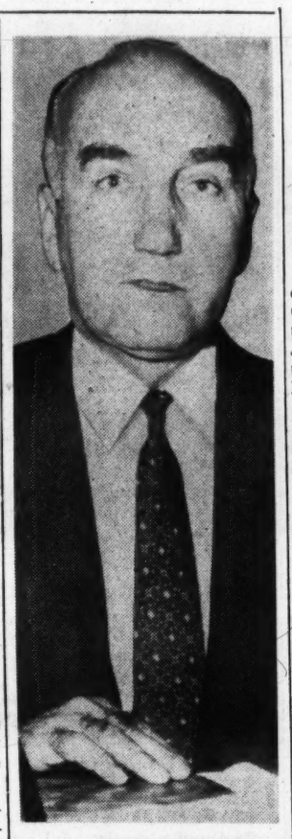

Associated Press Wirephoto
DULLES SUCCESSOR?
Fowler Hamilton

Retirement Of Dulles Confirmed

By GARDNER BRIDGE

WASHINGTON (AP)—The White House affirmed matter-of-factly Monday that Allen W. Dulles is retiring in a few months as director of the Central Intelligence Agency.

Word that the country's top espionage agent is stepping out came as a quiet anticlimax to a welter of reports that he was due to get the ax after the Cuban invasion fiasco of last April.

PLAN TO RETIRE

White House press secretary Pierre Salinger said in effect that it has been Dulles' plan all along to retire by the end of this year and there has been no change in that plan.

Salinger's statement was made in response to a request for comment on a report that Fowler Hamilton, 50, a Wall Street lawyer with a long background of government service, is in line to succeed Dulles.

DECLINED COMMENT

Salinger declined to comment on that report, published in the Aug. 7 issue of Newsweek magazine. The magazine says Hamilton will work with Dulles for a

Continued on Page 7, Column 1

Sun to Broil Atlanta Again

Atlanta will remain Scorchville for another couple of days, says the U.S. Weather Bureau, forecasting mostly fair and continued hot Tuesday and Wednesday.

Temperatures are expected to range from a low of 70 to a high of 92 each day. These ranges are the same as that which prevailed Monday in Atlanta—70 to 92.

24 Qualify To Run in Primary

By HERMAN HANCOCK

Mayoralty hopefuls Jim Aldredge, Ivan Allen and Lester Maddox and 21 other candidates qualified Monday for the Sept. 13 city primary.

They paid a total of $25,500 for the privilege of running in the primary in which 43 elective city posts will be decided.

The City Executive Committee, which controls the primary, opened its doors for qualification at 10 a.m. Monday and closed its books for the day at 4 p.m.

The same schedule will be

Continued on Page 8, Column 1

McCLOY REPORTS

Khrushchev Firm But Door Is Open

By LEWIS GULICK

WASHINGTON (AP)—Disarmament chief John J. McCloy Monday night gave President John F. Kennedy Soviet Premier Nikita S. Khrushchev's latest views on Berlin. Reportedly those are firm but leave the way open for further negotiations on the whole German question.

McCloy was with the President for more than an hour, reporting on last week's extended conversations with the Kremlin leader. Some of these discussions came after Kennedy had made clear this nation's determination to resist Khrushchev's move to force the Western Allies from Berlin.

Informed sources said McCloy reported the Soviet Premier had made clear his intention to sign a peace treaty with Communist East Germany and thus give the German Communist puppet state control over access to Berlin, which lies 110 miles inside East Germany.

DOOR OPEN

But these sources said, too, that Khrushchev did not slam the door on further talks about a long-range settlement of the German question.

While most of the discussions between McCloy and Khrushchev—and most of McCloy's report—reportedly dealt with Berlin, it was understood McCloy reported also some slight favorable alteration of the Soviet position on disarmament.

Secretary of State Dean Rusk participated in the session at the White House, and he and McCloy both left by a side door, avoiding newsmen.

VACATION RETREAT

McCloy, a former U.S. high commissioner to Germany, saw Khrushchev at the premier's Black Sea vacation retreat after two weeks of discussion in Moscow looking toward a new multination disarmament conference. He was the first top-ranking U.S. official to see and talk with Khrushchev after Kennedy's speech announcing a U.S. arms build-up.

While the Kremlin boss disputed the views Kennedy set forth in his radio-TV speech to the nation, these sources said the Khrushchev-McCloy conversations were

Continued on Page 7, Column 3

Berserk Gunman Grabs DC3, Shoots Pilot, Agent

CHICO, Calif. (AP)—A construction worker trying to board an airliner without a ticket shot and seriously wounded the ticket agent and the pilot of the plane Monday night. He also fired on a dozen passengers and attempted to fly the plane himself.

The worker, Bruce McRae Britt, 40, of Smackover, Ark., was overpowered by the co-pilot and three passengers and booked on a charge of attempted murder.

Capt. Oscar William Cleal, 42, of Menlo Park, Calif., the pilot, was shot through the head and the stomach. Ticket Agent Bill Hicks, 45, of Chico, was shot in the back. Both are in grave condition.

The Pacific Airways DC3 was just about to taxi down the runway when Britt appeared and leaped from his car in which he had eluded highway patrolmen at speeds of up to 120 miles an hour. He raced for the plane, pursued by Hicks.

Suddenly, witnesses said, he stopped, pulled a revolver from a small overnight bag and shot Hicks in the back.

Then he fired at the plane. The first shot lodged in a bulkhead. A second passed into the side of the plane just missing J. Albert Hutchinson, a San Francisco attorney.

Britt, according to newsmen at

Continued on Page 8, Column 5

Cravey's Safety Gifts Cost the State $17,976

Comptroller General Zack D. Cravey's purchases of gifts and awards in the name of fire prevention this year total nearly $18,000, records in the State Purchasing Department showed Monday.

According to records offered by purchasing department officials, here's the box score:

1,120 tie clasps and three dozen pins with fire ax and Georgia seal, $1,837.08.

11,000 purse mirrors, $638.

150,000 folding cardboard fans, $5,841.

60,000 ballpoint pens, $3,960.

10,000 junior fire marshal badges, $2,850.

10,000 "state-at-large" junior fire marshal badges, $2,850.

The pens, fans and mirrors all carry fire prevention messages and Cravey's name. Cravey's critics charge that the items have political, as well as fire prevention, uses.

Cravey's name doesn't appear on the badges, tie clasps and pins, his office said. In addition to being comptroller general, Cravey is state safety fire commissioner.

Cravey's aides said the tie clasps and pins go to junior fire marshals and 4-H boys and girls who write the best essays and make the best grades on fire prevention examinations. The ball-

Continued on Page 7, Column 6

Atty. Gen. Kennedy Expects Peaceful Integration Here

Atty. Gen. Robert Kennedy declared Monday that he expects no "difficulties" in Atlanta's school desegregation but vowed to back up U.S. "responsibilities" in any case.

In an interview filmed for WSB-TV, Kennedy said it would be foolish "for us not to recognize the potentially explosive problems."

Referring to a recent conference between Department of Justice and Atlanta officials, the attorney general explained:

"I'd much rather have a conversation and a discussion at the present time . . . than when it's too late."

Kennedy declined to comment directly on the constitutionality of Georgia's local option and tuition grant laws. He said he would have to examine the "particulars."

But in an earlier question from WSB-TV news director Ray Moore, Kennedy indicated that he believed similar laws in Virginia to be illegally used.

"This is a matter of great concern to us that the public schools are closed, in our opinion, in order to circumvent a court order," Kennedy said.

Georgia's local option law would allow local referendums to decide whether local school systems should remain open or be closed. The tuition grant law provides funds for any child of school age to use in a private nonsectarian school.

In other matters, Kennedy said that the Department of Justice had no advance knowledge of the first "freedom ride" and did not "encourage" the demonstrations but attempted to obtain a "cooling off" period.

But he asserted that the department was determined to protect the right of interstate bus passengers.

Kennedy said he attempted to extract promises from Alabama officials that they would maintain law and order and dispatched federal marshals to Montgomery only after riots broke out.

Marshals were not sent to Chicago in the wake of recent racial troubles there, Kennedy said in answer to another question, because "in Chicago, the police are

Continued on Page 8, Column 6

Inside Today . . .

EAST GERMANY to curb travel, blames polia Page 2
DOWNPOUR SNARLS traffic in N.Y. Page 13

Barry Goldwater	4
Bridge	32
Business	33-35
Career Girl	19
Carroll Righter	14
Celestine Sibley	5
Classified Ads	23-28
Comics	32
Crossword Puzzle	32
Doris Lockerman	18
Editorial Pages	4, 5
Eddie Barker	5
Eugene Patterson	4
Good Health	14
Jumble	32
Leo Aikman	4
Obituaries	21, 22
Ollie Reeves	32
Sports	29-31
Star Gazer	14
Television (Area)	21
Theater Programs	14
Weather	21
Women's Features	18-20

15 Are Indicted by U.S. Jury In Telfair Vote Fraud Case

By JACK NELSON

SAVANNAH—A federal grand jury here returned a sealed indictment Monday charging conspiracy in the Telfair County vote fraud investigation.

The Constitution learned from an authoritative source late Monday night that about 15 persons are named in the indictment.

Assistant Dist. Atty. William T. Morton of Augusta, who presented the case to the grand jury, told a reporter earlier that names of the defendants would not be released until they have been arrested.

He declined to say how many indictments were returned.

"I'm just a hired hand," Morton said, "Washington said no news on this."

Dist. Atty. Donald Fraser also said it was "against our policy" to announce the number of defendants until they have been arrested.

The grand jury probe climaxed a lengthy investigation by the FBI.

During the FBI's work in Telfair County, two Telfair political leaders—Jack Walker, local Democratic executive committee chairman, and Preston Rawlins, county attorney—went to Washington to ask Atty. Gen. Robert Kennedy to leave the matter in local hands.

When asked about the Washington visit by Walker and Rawlins, the Justice department announced the FBI investigation was continuing.

Walker and Rawlins and just about anybody who is anybody in Telfair politics were here Monday during the grand jury deliberations.

Walker and Rawlins were not witnesses.

Neither was County Commissioner Walter Dyal, but he also was present and told a newsman:

"Our county stands indicted and I'm just here to be with them."

A witness was L. T. (Pete) Yawn, who said he related to the jury how he had tabulated the number of voters in the Milan precinct last Nov. 8.

In a series of articles exposing widespread voting irregularities

Continued on Page 8, Column 4

If Dogs Could Smile, Tippy Would---He's That Happy

PANACEA, Fla. (UP)—Tippy, the sad-faced dog, had a joyous reunion with his young masters Monday.

For five weeks, the mixed breed mutt haunted the roadside here, eying every passing car to see if it contained his owners.

Monday, an auto stopped and from it burst forth Ricky Sarvis, 4, and Noah Sarvis, 5. The three held a rambunctious reunion.

W. S. Schley, restaurant owner who fed the dog while he was waiting to be reclaimed, reported there was no doubt about his being their dog. "He jumped all over the boys, licked their faces, ran around barking like crazy," he said.

The boys, who said the dog's name was Tippy, live only five miles away. They persuaded their grandmother, Eona Vickers, to drive them to Schley's restaurant to see the dog after hearing about the pooch's long wait.

News stories of the dog's vigil were printed widely. Two owners of lost dogs drove to Panacea from Palatine, Ill., and Fort Myers, Fla., to see if it was their pet.

Mrs. Vickers speculated that Tippy leaped on a passing truck and rode so far he became lost.

Macmillan Stirs Uproar With Free Market Plan

By THOMAS P. RONAN

(Copyright 1961 By The New York Times Co.)

LONDON — Prime Minister Harold Macmillan told a tense and at times rowdy House of Commons Monday that his government intended to seek negotiations for membership in the Common Market.

He stressed that Britain would not join unless it obtained satisfactory arrangements "to meet the special needs of the United Kingdom, of the Commonwealth and of the European Free Trade Association."

His statement brought cries of "shame" from some members of the Labor Party. And some in his own Conservative Party were equally unhappy.

In an extraordinary scene, without parallel in Commons in recent years, Anthony Fell, a right-wing Conservative, rose to denounce the "quite shocking" statement as full of political doubletalk.

As Conservative members shouted "Sit down" and "Leave the party," Fell said he now believed the prime minister was a national disaster.

Macmillan stood and repeatedly motioned for Fell to sit down but the outraged Conservative said the prime minister could not tell him to sit down.

MOST DISASTROUS

His voice rising even higher, Fell shouted that the prime minister's decision "to gamble with British sovereignty" and with 650,000,000 people of the British Commonwealth who depended on his faith and leadership was the most disastrous thing any prime minister had done for many generations.

"I suggest the best service the prime minister could do would be to resign," Fell said.

That brought a gleeful cheer from the Labor members. But Macmillan cut the exchange short with the curt observation that he had no doubt Fell would repeat his view during the debate on his statement.

Despite the outburst by Fell, the government was understood to be pleased with the reception given the announcement. Certainly the prime minister was given substantial applause by the Conservatives.

MADE IT CLEAR

During questioning he made it clear beyond doubt he believed Britain's membership in the Common Market was of utmost importance. Solemnly he warned again and again of the consequences of failure in the negotiations.

His warnings were directed as much to the six members of the Common Market as to the politicians crowding the Commons chamber and to the British people.

He said Britain and the Common Market nations should clearly understand that if the negotiations failed "quite a lot of things will happen and major changes may have to be made in the foreign policy and commitments of Great Britain."

MIGHT RECONSIDER

This seemed to suggest that Britain might have to reconsider her North Atlantic Treaty Organization and other commitments if barred from the Common Market.

Macmillan said he was hopeful but not confident about the outcome of negotiations and that they could "fall to the ground within a few weeks" if the Common Market refused concessions.

"There will be very grave effects upon the life of Europe if that happens," he added.

The debate will be held Wednesday and Thursday and Britain's move toward the Common Market will depend on the outcome of the vote Thursday night.

ENOUGH SUPPORT

An informed estimate is that about 15 Conservatives will vote against the government or abstain. But it is assured enough support for approval of the prime minister's move.

The Labor Party, also badly split on the Common Market issue, has not yet decided its tactics. It prefers to let the government take the responsibility for the decision on Common Market membership.

Given a favorable vote, the government will apply for membership in the common market under Article 237 of the Treaty of Rome. This is the treaty linking France, Italy, West Germany, Belgium, The Netherlands and Luxembourg in the Common Market.

Then Austria, another KFTA member, declared its willingness to begin negotiations for a single European trading bloc without necessarily joining the Common Market.

So did Sweden. Premier Tage Erlander said, "The Swedish government hopes that the British initiative will open new possibilities to create that united European market which we all the time have pursued. Sweden is now, as earlier, prepared to take part in negotiations with this aim."

Reaction in Europe was mostly favorable, but a statement by President Fritz Wahlen of Switzerland underlined difficulties ahead in the political implications the Common Market presents to such neutral nations as Sweden, Austria and Finland.

"Switzerland will under no circumstances make any concession with regard to its neutrality and sovereignty," he said.

A Quick Check On The News

City and State

- Federal grand jury returns sealed indictments against 15 persons in Telfair vote fraud probe. Page 1
- State revenue commissioner reports collections for July off nearly $1 million. Page 9
- Fulton County man, 21 years old, sentenced to 25 years in prison for shooting elderly lady. Page 15
- Two men returned from Alabama to Atlanta charged with ride-rob of man. Page 16

National . . .

- House votes 403 to 2 to give President Kennedy authority to call up 250,000 reserves; Rep. Vinson leads way. Page 1
- Disarmament chief John J. McCloy gives the President the latest views of Premier Khrushchev on Berlin crisis. Page 1
- Senate votes President every extra penny he asked to accelerate space program and send a team to the moon. Page 1
- An advanced Atlas smacks target 5,000 miles away unleashing brilliant yellow and violet flares as it dives. Page 2

International . . .

- African-Asian members of U.N. say they're calling General Assembly to meet Thursday on Tunisia. Page 1
- East Germany moves to restrict travel to West Germany; claims tourists spreading polio beyond Iron Curtain. Page 2
- Prime Minister Macmillan announces Britain's intentions to join Common Market; triggers uproar in Parliament. Page 2
- Eight of captured Cuban invaders who went to Miami to try to save tractors-for-freedom deal return to Havana. Page 2

E. Germans Blame West For Polio

BERLIN (AP) — Communist East Germany moved early Tuesday to restrict travel between its territory and West Germany with a charge that West German tourists are spreading polio beyond the Iron Curtain.

Western observers said the Reds may have brought up the charge in an effort to block the steady flow of East German refugees to the West.

ASKS 'PROTECTION'

The official East German news agency ADN said the Communist puppet regime's Health Ministry had asked the Interior Ministry to "take steps in regard to travel between West Germany and the German Democratic (Communist) Republic that will produce the best protection for its citizenry."

The extent of travel restrictions and when they would take effect were not disclosed.

The move came after a new Communist regulation had gone into effect Monday night giving the East Germans control over Western air traffic to Berlin — if it is enforced. Western officials don't believe it will be.

LANDINGS ALLOWED

Three Western planes landed at West Berlin's Tempelhof Airport Monday night without any interference from the East German Reds.

The ADN report said proof that polio is being brought into East Germany from the West is supported by the number of West German tourists undergoing treatment for polio in East German hospitals. The agency did not say how many were being treated.

"The dangers arising out of this situation are to be fought in the interests of each citizen's health," ADN said.

SAY VACCINE REFUSED

The agency blamed what it called a rapid spread of polio in West Germany on the Bonn government's refusal to accept three million units of doses of live vaccine which the Red regime offered it. West German authorities said they are not sure of the vaccine's effectiveness.

The question of live versus dead has become a hot political issue between East and West Germany. The Communists say all East German children have received fruit-flavored doses of the live vaccine, which is made in the Soviet Union.

The Reds accused West Germany of refusing the vaccine to save face.

Up to July 15 there were 1,254 polio cases—76 of them fatal — in West Germany. Last year there were only 506 cases in the same period.

The Health Ministry in Bonn said, however, there is no sign of a major epidemic in West Germany.

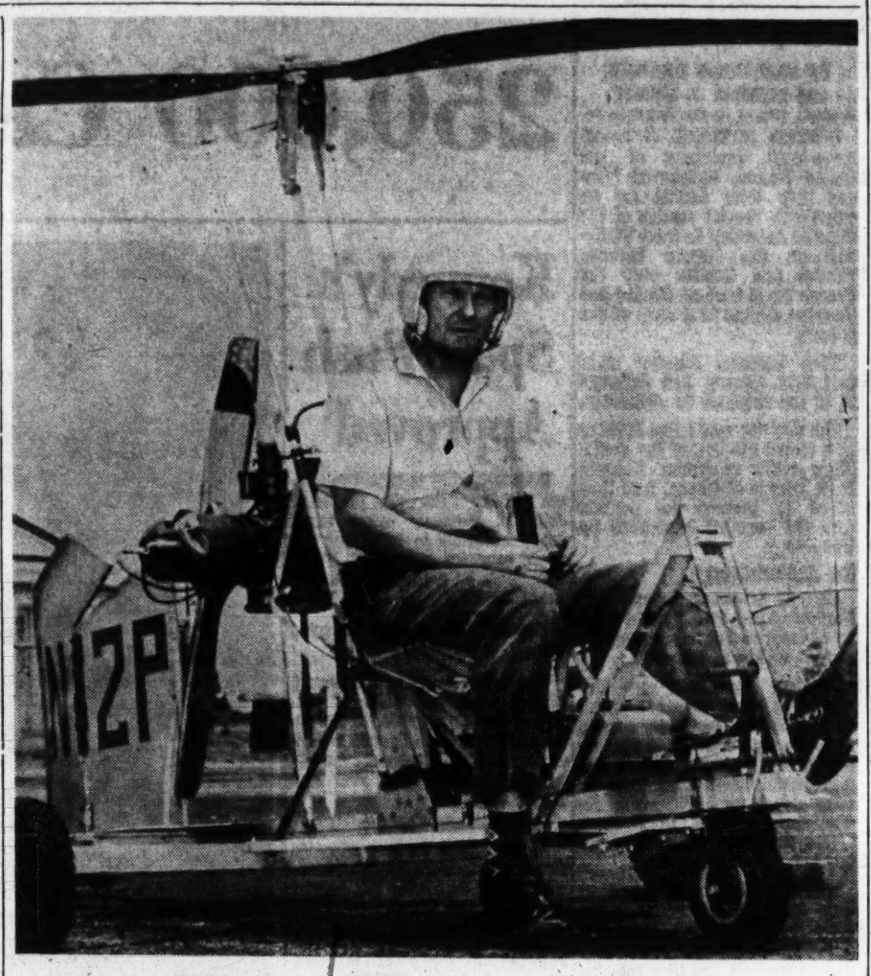

Flier with Foot on Ground

MAYFIELD, Ky.—Phillip Sisson, 37, Methodist ministerial student, is able to keep one foot on the ground from pilot's seat of unique "gyro-copter" he designed and built himself. The tiny aircraft flies 100 miles per hour, takes off and lands almost vertically. (Associated Press Wirephoto)

8 of 10 Cuban PWs Return to Havana

HAVANA (UPI)—Eight of the captured Cuban invaders who went to Miami to try to save Premier Fidel Castro's tractors-for-prisoners deal returned Monday, leaving behind two "deserters" who refused to return.

Ulises Carbo, head of the prisoner group, said on his return just before noon that he was "very optimistic" about the progress of the tractor-purchase campaign in the United States.

AWAIT MOTORCADE

The prisoners were held incommunicado in a room at the airport while they waited for the five-car motorcade that carried them at high speed away from the airport.

Many members of the crowd on hand at the airport when the plane landed, apparently relatives of the prisoners, called them by name but were unable to get close enough to talk with them.

The prisoners were accompanied from Miami by five members of a "Family Committee" which hopes to formalize the tractors-for-prisoners deal.

The four male members of the Family Committee said they will volunteer to take the places in prison of two "deserters" from the prisoner delegation who announced they will remain in the United States in defiance of an "honor vow" to return to Cuba. The fifth member of the Family Committee is Mrs. Virginia Betancourt, the pregnant wife of one of the captured Pigs Bay invaders.

FLED TO TAMPA

Mirto Collazo, one of the "deserters," had fled to Tampa Monday. The other, Reinaldo Pico, was incommunicado and under an assumed name in a Miami hotel. Pico's "disappearance" Sunday touched off a kidnap scare but he said he merely left with two reporters of an exiled newspaper to be interviewed. Police had feared reprisals at the hands of friends of the returning prisoners.

Ulises Carbo, one of those who returned, said at the airport that he was "sorry for Pico and Collazo." He added "their attitude deserves only our heartiest condemnation."

Atlas Hits 5,000-Mile Bullseye

CAPE CANAVERAL, Fla. (AP) —An advanced Atlas missile smacked a target 5,000 miles away Tuesday unleashing brilliant yellow and violet flares as it dived on its target in a test aimed at devising safety requirements for space-borne atomic power units.

The sodium and potassium flares erupted as re-entry heat of several thousand degrees Fahrenheit burned through the simulated atomic fuel cores which carried them. No nuclear material was aboard.

Men and cameras on ships, planes and on down-range Ascension Island watched and recorded the flashes and the ionization trails created by the disintegrating capsules. Radio instruments relayed temperature information.

The success was the second straight for the improved Atlas E missile, being developed for greater range and heavier payload than the present operational D model. Last time out, an E rocket flew a record of 9,050 miles.

Terrorists Kill 15 in Colombia

BOGOTA, Colombia (AP) — Fifteen persons, three of them children, were killed Monday at Aguila by bandits dressed as soldiers.

The victims were shot and dismembered. The bandits escaped a police chase. The incident occurred in Valle Province in the south-central coastal mountains.

Colombia has been plagued by violence as an inheritance of a decade of undeclared civil war that ended with a political truce three years ago.

Bandits still operate in outlying regions, most of them youths who were themselves victims of violence and now are living as outlaws.

2.2 Million in Israel

JERUSALEM (AP)—The government reports that immigration which began with the founding of Israel May 15, 1948, has passed the million mark. Israel's population now is about 2.2 million.

Formosa Appeals

TAIPEI, Formosa (AP)—The Formosa Assembly has appealed to the Chinese Nationalist government to encourage emigration to South America to ease the population pressure on this island.

Duke of Windsor Doesn't Forget Easily

VENICE, Italy (AP)—Checking into the Gritti Palace Hotel, the Duke of Windsor showed he was not one to forget a bit of baggage. Informants said he called the hotel porter to inquire about 11 bottles of liquor he left when he was last at the hotel in 1957. The liquor was promptly returned.

M. C. DUNCAN

His Experience Will Benefit You!
For Contact Lenses
SEE
Mr. Duncan, TR. 6-5753
535 Peachtree St., N.E.

BIG SAVINGS FOR YOU!
KING HARDWARE COMPANY
SINCE 1882
53 Peachtree and College Park Stores

7-Pc. Living Room Outfit Complete
Luxurious foam cushioned sofa and lounge in your choice of new decorator colors. Cocktail table and 2 step tables. Pair of tall lamps.

KING HARDWARE
Furnishes your dream house with . . .
3 Complete ROOMS $399.95
Pay Just 10% Down
Each Room can be purchased separately, if desired

BUY ON OUR EASY BUDGET PLAN

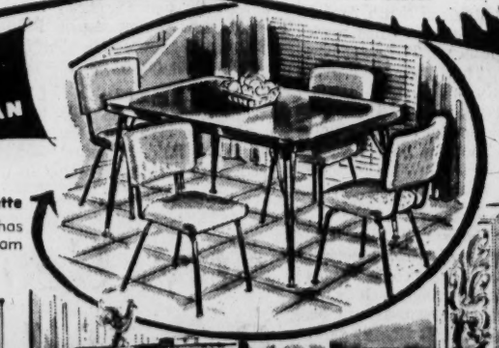
5-Pc. Easy-Care Dinette
Chrome legs. Table has no-mar plastic top. Foam chairs.

6-Pc. Bedroom Outfit
Full-size bed, spacious dresser, mirror, chest, mattress, box spring.

Main Store: 53 Peachtree, JA. 2-3000
KING HARDWARE STORES
19 Great Stores in Greater Atlanta

Buehler's FRIENDLY SUPER MARKETS
40 MARIETTA ST., N.W.
90 BROAD ST., S.W.
104 GEORGIA AVE., S.E.
814 MARIETTA ST., N.W.
247 FORREST AVE., N.E.
PRICES GOOD MON., TUES. ONLY
Quantity Rights Reserved

Lowest Price in 5 Years

FIRST CUT LEAN PORK CHOPS
Repeat of a Sellout
3 Lbs. $1.00

FRESH MEATY SPARERIBS Lb. 29¢
FRESH MEATY PORK BACKBONE Lb. 10¢
CARNATION MILK Tall Can 10¢
Limit: 3 with other purchases
LUZIANNE COFFEE 2-oz. Jar 25¢
GOLDEN RIPE BANANAS Lb. 5¢
GARDEN GREEN CABBAGE Lb. 5¢

PLANNING A SALES MEETING?
Call Ja.4-2431
piedmont hotel
on Peachtree St.
Wm. Pfeiffer, Mgr.

Yuri Meets Anti-Red --Then Rests in Rio

By H. DENNY DAVIS

RIO DE JANEIRO (UPI)—Soviet spaceman Yuri Gagarin spent 10 minutes Monday with Rio's outspoken anti-Communist Gov. Carlos Lacerda, and immediately canceled his appointments for the rest of the day. He said he needed rest.

Russian officials canceled a lecture at the Education Ministry and a lunch offered by Cruzeiro Magazine, saying Gagarin "just wants to rest and maybe ride around."

Yuri Gagarin

Later in the day, the Russian rode through downtown Rio in a closed Cadillac escorted by motorcycle police.

Gagarin had complained earlier that he was "exhausted" by the demands of news photographers, who he said were "worse than the space ship."

The Soviet spaceman had been besieged by news photographers ever since he arrived in Brazil. In Brazilia, police beat off photographers with their clubs, drawing protests from professional groups.

Gagarin paid an official call on Lacerda early Monday. Both men were all smiles at their meeting, but the atmosphere chilled quickly when the governor introduced such issues as Berlin into the conversation.

"Do you think your space flight contributed to world peace?" Lacerda asked Gagarin after a preliminary exchange of pleasantries.

"Yes, indeed," Gagarin replied. "That is why I am visiting your country."

"Then can you reassure the peoples of the world on this point—including the people of Berlin?" the governor asked.

Gagarin's smile vanished. He nodded, but did not speak.

"I hope your flight contributes to world peace," Lacerda said. "Out there in space there is freedom of thought and freedom of the press. These freedoms are sometimes suppressed down here on earth."

Gagarin did not reply except to thank the governor for receiving him and to say goodby.

Kennedy, Chiang Aide Vow Unity

By TOM WICKER

Copyright, 1961, by The New York Times Co.

WASHINGTON — The United States and Nationalist China exchanged public assurances of mutual support Monday, as Vice President Chen Cheng began his official visit to Washington.

Chen Cheng

Privately, there was a substantial difference of opinion on tactics to be followed in the United Nations to prevent the seating of Communist China.

Chen, who is also the premier of Generalissimo Chiang Kai-Shek's Nationalist China, conferred for about an hour and 40 minutes with President John F. Kennedy. Later, he was guest of honor at a White House luncheon.

He was accompanied on both occasions by Shen Chang-Huan, the foreign minister of Nationalist China.

The question of how best to keep Communist China out of the United Nations was not the main topic of Monday's discussions. The subject is expected to be discussed in considerable detail when Chen and Shen see Kennedy again at 10 a.m. Tuesday.

Kennedy and Vice President Lyndon B. Johnson, in separate public statements, sought to leave no doubt that the United States still stands with Nationalist China in opposition to U.N. membership for the Chinese Communists.

Kennedy, offering a toast and some praise for Chen at the White House luncheon, said that the U.S. and Nationalist China were "intimately associated."

Chen's visit, he said, "can do much to make sure that both his country and ours move on parallel lines in the difficult days and years ahead."

Chen responded that his conversations with Kennedy "left me with a very deep impression that this will be a great contribution to our national policy so determined to fight against international communism."

He said his visit here was "the high point in my personal life."

On Wednesday morning, Chen and several members of his party will fly by helicopter to Gettysburg, Pa., to have breakfast with former President Dwight D. Eisenhower. Eisenhower, who similarly entertained Pakistan President Mohammed Ayub Khan on his recent visit to Washington, extended the invitation Monday from his vacation retreat in the North Woods.

Reds to Put Second Man Into Orbit

MOSCOW (UPI)—The Soviet Union is readying another manned space shot, reliable sources said Monday.

The exact date of the firing is uncertain because of technical circumstances but it is likely to come within a few weeks.

Yuri Gagarin, who currently is touring as a global goodwill ambassador, will not pilot the flight. The Soviets will choose from several dozen men being trained for space flight.

The new attempt will be to orbit the earth more than once and will be guided by the spaceman himself. Gagarin during his trip in the spaceship "Vostok" circled the earth only once and his ship was directed from the ground.

Expert Scoffs at Lincoln Death Story

By RAYMOND J. CROWLEY

WASHINGTON (AP)—A researcher into Civil War undercover activities scoffed at a report of evidence linking the Union secretary of war, Edward M. Stanton, with the assassination of Abraham Lincoln.

"There's obviously nothing to it," said Jacob Mogelever, author of a recently published book called "Death to Traitors." This is a biography of Lafayette C. Baker, Lincoln's chief secret policeman, who led a flambouyant war against spies, defeatists and subversives in the North.

A story from Gettysburg, Pa., Sunday reported the discovery in an old military book of a coded message, apparently in Baker's handwriting. It spoke of Stanton as a "Judas" and seemed to implicate both him and Baker himself in a plot to get rid of Lincoln and take over the country.

The book containing the message was found by Ray A. Neff, a Gibbsboro, N.J., research chemist, in a second-hand book store in Philadelphia. He investigated the document in detail for a year in conjunction with "Civil War Times," published 10 times a year in Gettysburg.

Mogelever said that, in the first place, his research into the life of Baker never turned up a single instance where he used a code. In the second place, Mogelever added, all the evidence is that Baker was completely loyal to Lincoln.

"I would say there is not shred of truth to this evidence," Mogelever said.

Similar accusations have been directed before at Stanton but have been generally discounted by historians in the absence of solid evidence.

Mogelever's book, "Death to Traitors," takes its title from a badge Baker wore. A vigilante from California, Baker rode a spirited horse and entered with ruthless zest into the war against subversion.

Mogelever also takes issue with any idea that Baker was poisoned after the war by people who thought he knew too much.

"All the evidence indicates," Mogelever said, "that he died of natural causes, worn out by his work and disappointed at what he thought was the government's failure to give him his just reward."

By coincidence, just 100 years ago Monday, Baker was a temporary prisoner of Jefferson Davis, Mogelever says. During the first battle of Bull Run, Baker was working behind the Confederate lines, gathering information.

He was caught and quizzed severely by Davis, but talked his way to freedom.

The purported Baker message said Lincoln's death had been plotted by those officially close to him and went on: "As the fallen man lay dying, Judas came and paid respects to one he hated, and when at last he saw him die, he said, 'Now the ages have him and now the nation have I.' "

That is a paraphrase of the remark generally attributed to Stanton at Lincoln's death: "Now he belongs to the ages."

DAVISON'S
downtown and lenox square

A-plus dan river plaids for the first day of school

Plaid-perfect for back-to-school . . . Dan River cottons that wash in a wink, dry twice as quick, and need little or no ironing! Spiced with color, styled with dash . . . fall's favorite look in the young world of fashion.

A. Sister-style dress with satin stripe over plaid, linen-like white collar and cuffs, crisp nylon petticoat. Red.
3 to 6x ____ 7.98
7 to 14 ____ 8.98

B. Sister-style dress with border-design skirt, bodice white sleeve trim. White pique collar and cuffs, crisp crinoline petticoat. Red or tan.
3 to 6x ____ 7.98
7 to 14 ____ 8.98

C. Plaid skirt and solid bodice trimmed with matching plaid floral appliqne. Gold with green combination.
7 to 14 ____ 5.98

D. Sister-style plaid with solid-trimmed skirt and sleeves, two pockets in skirt, white piped collar. Pink magenta.
3 to 6x ____ 4.98
7 to 14 ____ 5.98

E. Plaid shirtwaist dress with fresh white collar and cuffs. Brown with orange or pink with magenta.
7 to 14 ____ 5.98

Davison's Youth Centre, Street Floor and Lenox Square. Also Macon, Augusta, Columbus, Athens

DAVISON'S, Atlanta 3, Ga. 8/1/'61
JA. 2-7612 Youth Centre, Street Floor
Please send the following Dan River dresses:

Key	Quantity	Size	Color	Price

Charge ( ) Flex-A-Pay ( ) Check Enc. ( )
Name ____
Address ____
City ____ State ____
Include 35c postage, insurance, handling charges on prepaid, out-of-town orders. Add 3% Georgia, South Carolina, Alabama state sales tax.

Today On Peachtree

who are you?

You're the hale and hearty, alive and lovable girl whose mother remembers, as if it were only yesterday, when she sent you bouncing off to kindergarten in a pink pinafore, and who today (at this hour, at least) considers pale pink strictly for the lips, and a wardrobe absolutely snobby which doesn't include Magenta, plum pretty and a decidedly sophisticated Fall Color. You're nosey, choosey. You move like quicksilver; your head is full of new ideas. You're a capsule of pep. You love to gather where the clan meets, and that's usually at your house where you and your girl friends raid the refrigerator, sit down to giggle, gossip and to wait; wait, of course, for the boys. You spend hours on the telephone (how else can you keep in touch every hour on the hour?), your own private phone, which came as an emergency measure when your dad and big brother joined forces and moved in a covey of carrier pigeons as means of communication with the outside world.

If you dress well you're "neat," and we at Davison's know you're as clothes-conscious as any one of the best-dressed women in America. You're critical, but open-minded, go along with fads, but are wisely more interested in long-range fashion. You're the world's greatest little shopper, do a good share of looking with your girl friend before you buy. And then, you cheerfully pack your purchase home to mother, who, if sometimes reluctantly, approves (why shouldn't she, everything's so *dreamy)!* Dad probably foots the major portion of the bill, but you subsidize your allowance as a willing wage-earner in the soundest business in the world, baby sitting. You're unique, you're sweet, you're *a Preteen*, and Davison's loves you "the most."

what is DYD?

We love you because you're always hep on what's new from hairdo to toenail polish; from skirt length to the heel height of Sunday-best shoes. We love you because you keep us on our toes, and we strew your path with rose petals whenever you enter our big doors. You've your own department, the Preteen Shop on Davison's Street Floor; your own club, DYD (Davison's Young Deb) Club; and if you don't belong, join now. This live-wire organization meets every month, the first fall meeting is Monday, September 11th. We've interesting experts by the dozens to answer every beauty question, and report the news on make-up, diet, posture, fashion, hair styling and more. They'll join you informally (there's nothing stuffy about DYD) at every get-together, and it's fun! Interested? Good, then pick up your private phone and dial JA. 2-7612, Ext. 8086, ask for personable Paula Roberts, Davison's DYD sponsor, and she'll add your name to Davison's proud DYD roster. It doesn't cost a penny. If you're a Preteen, you're in; in DYD, and, as always, first in the hearts of Davison's.

P.S.—Make a mental note: Davison's Back-to-School Preteen Fashion Show, Saturday, August 12th, 11:30 a.m. Pre-teen Department, Street Floor. See your girl friends, members of Davison's new 1961 Preteen Fashion Board model.

SERVICE—*OUT OF THIS WORLD*

Whether you're traveling for pleasure or business, you'll enjoy your trip more on L & N trains. Comfortable club lounge cars . . . famous L & N diners . . . reclining-seat coaches . . . deluxe sleepers . . . fast, reliable schedules . . . and downtown-station convenience all combine to make your trip delightfully safe and comfortable. AND . . . you save money with L & N's Family and Individual Round Trip plans. For complete details, call your L & N ticket agent.

Phone: JA 3-2777
JA 2-3666

L&N THE DIXIE LINE

LOUISVILLE & NASHVILLE RAILROAD

THE ATLANTA CONSTITUTION

For 94 Years The South's Standard Newspaper

RALPH McGILL, Publisher — EUGENE PATTERSON, Editor

Established June 16, 1868

Issued daily except New Year's, July 4, Labor Day, Thanksgiving and Christmas. Second-class postage paid at Atlanta, Georgia.

The Atlanta Constitution (morning), and The Atlanta Journal (evening), and The Atlanta Constitution and The Atlanta Journal (Sunday), published by Atlanta Newspapers, Inc., 10 Forsyth St., Atlanta, Georgia.

Subscription rates by carrier: Morning and Sunday, or evening and Sunday, 1 week, 50c; 1 month, $2.17; 3 months, $6.50; 6 months, $13.00; 1 year, $26.00. Morning or evening daily only, 1 week, 30c; 1 month, $1.30; 3 months, $3.90; 6 months, $7.80; 1 year, $15.60. Morning, evening and Sunday (13 issues), 1 week, 80c; 1 month, $3.47; 3 months, $10.40; 6 months, $20.80; 1 year, $41.60. Subscription prices by mail on request. Single copies: Daily, 5c; Sunday, 20c, plus 3% sales tax on sales and deliveries made within the State of Georgia.

Rep. Vinson Offers Some Good Advice

With an almost unanimous vote, the House yesterday approved the joint resolution already approved by the Senate authorizing an increase in the armed forces to 2,743,000 men. It sets the stage for a gradual or rapid buildup, depending upon whatever the circumstances may be.

In any event, the immediate buildup will affect thousands of reservists while the regular forces are brought up to authorized strength. During this transition, the country again can be grateful to its citizen-soldiers.

Georgia's Rep. Carl Vinson, who introduced the resolution, made some significant remarks the country should not forget.

"I can only express the fervent hope," he declared, "that if the Berlin crisis should ease, no one in the House or in this administration will advocate a reduction in force. . . . If this is the strength figure necessary to maintain peace, then this is the strength we must maintain until the peace of the world is assured beyond doubt."

Rep. Vinson is correct in pointing out that American armed strength has fluctuated too much during the cold war period. With each crisis we have reacted with a buildup, leaving the initiative always to the Communists. Successive flareups in Laos, Berlin and elsewhere certainly prove we must have the capacity for fighting both a nuclear and non-nuclear war.

These fluctuations as economy measures have not proved to be such. They have, in fact, had the opposite result and have invited the Communists to create crises and threats of war.

Everyone regrets that this burden upon the nation's resources must be continued for as long as anyone can foresee. Arming for peace, however, is our best insurance against nuclear war.

* * *

We Can Go No Further Without Rapid Transit

Each time there is a wreck on the expressway Atlantans are reminded all over again of the growing inadequacy of the system. Two or three lanes of highway are no longer capable of moving rush-hour traffic into or out of the downtown area.

Wrecks, stalled cars and trucks and other such delays often paralyze the expressway for a half-hour or even more. The answer is not more expressway lanes. Almost all our public officials and all of our planners agree on this. The answer is mass transportation. The problem of moving people from far-flung areas into central Atlanta is one that requires rapid mass transportation.

We have gone about as far as we can go without it. The cycle of growth to congestion to decline will begin here unless steps are taken to end that congestion.

* * *

Why Bar the Doors To Citizens of Wayne?

Wayne County citizens are entitled to know exactly what goes on at today's meeting of their county commissioners.

Two members claim the chairmanship. County employes have had payless paydays two weeks in a row. Business firms have questioned whether or not county checks would be valid if they were written. A citizens' committee claims to have more than 1,000 signatures on a petition seeking a detailed audit of county books.

When the public is barred from meetings of governmental bodies, as was the case in the squabble that produced two claimants to the chairmanship of the Wayne commission, taxpayers naturally wonder if the affairs of the county are being conducted properly. The tangled situation there emphasizes the point. Despite the muddle, though, the leader of the majority faction on the board has stated today's meeting will be another closed session.

What the commission does is the business of the public. Today's meeting should be open to one and all. Differences should be resolved and the county operated on an up-and-above-board basis.

Otherwise, a lot of people are going to keep on wondering why there should be any need for secrecy. Is there, indeed, something to hide in the way the county is run?

* * *

Decision a Turning Point For England and Europe

England moves toward membership in the European Economic Community (common market) slowly and surely. Recent economic crisis brought about by an adverse balance of payments makes the move less slow and more sure.

This is a significant turning point for England, the Commonwealth and the present six members on the Common Market. It also is significant for Britain's partners in the European Free Trade Association. As some have already indicated, they will follow Britain into the more powerful organization.

As much as England's resolve represents a turning point for the nations directly involved, its real significance is for Europe as a whole—and the world. What we are seeing in Europe is the slow and painful birth of a powerful new state, the state of Europe.

Eventually Western Europe will be an integrated political and economic entity (how integrated is a question yet to be answered; answering it when viewpoints are as divergent as the Netherlands' and France's, for example, will take a long time). It will be, both from a standpoint of population and industrial productivity, on a par with the two leading powers of today, the United States and the Soviet Union.

That is a long way off. The immediate years ahead will see England joining in an economic partnership that goes against the grain of all English history—but one that will be of infinite value to the English and to their neighbors.

* * *

Dr. Roberts' Legacy Is An Enriched Profession

Death of Dr. M. Hines Roberts, of Atlanta, was one of the more melancholy pieces of news of the past weekend. He leaves as a legacy a brilliant carer in which his compassion and skill combined to give him a reputation as a pediatrician which was not merely nationwide but which extended, too, into medical centers of Canada and South America.

Dr. Roberts devoted much of his time to research into children's diseases. The well-being of the children of today and the future is better because of him. He was a gentle, patient man, who, despite the demand of his profession, found time for books, friends and for active participation as an informed citizen. His profession and our state are the less for his passing.

Close-up

Berlin or No Berlin, Conflict Will Stay

The speed with which Congress has acted upon President Kennedy's request to beef up U.S. military forces for the showdown on Berlin reflects the national will.

There can be no doubt that the American people are solidly backing the moves to meet this crisis which Khrushchev has precipitated to test our nerve and willingness to protect our interests.

The costly military buildup is aimed primarily at a strengthening of conventional fighting power to permit greater freedom of military action without resorting to nuclear war. It also is designed to increase our military strength as a backup for diplomacy. It thus offers a means of keeping the peace and launching a worldwide peace offensive.

It should be apparent to everyone now that the struggle with aggressive communism is not something that will reach a dramatic climax and then subside. It is something with which we must live, perhaps for generations. It is not just enough to react noisily to a military threat; we must meet the other aspects of the cold war—political, ideological and economic.

Over the weekend the Soviet Communist Party issued its new draft program. It reaffirms much of Lenin's basic doctrine but withdraws from the premise that war is inevitable. Instead, current Communist leadership thinks victory for world communism can be achieved without thermonuclear war. Not for one moment should the West accept this as a sedative because they have resorted to war and continue to do so in their drive to encircle the West.

None should overlook in the Soviets' so-called new program there is no retreat in the ideological and economic war. Significant is the reaction of Sen. J. William Fulbright, who warns that we cannot neglect development of our own economy and that of the underdeveloped nations.

"The tendency in Congress," says Sen. Fulbright, "is to respond to every Soviet threat by increasing our own military strength. This won't be enough. We must also develop our own economy."

In its declaration that the Soviet Union would surpass the United States in production by 1980, the new program contains an admission of present shortcomings. After four decades of sacrifice, the Soviet people still lack the consumer items that are standard in most Western countries. They still must live on promises and hope. After four decades of sacrifice, there are still food shortages and scarcities of basic necessities.

This declaration of purpose, however, underlines what President Kennedy made clear. The arms race arises not solely from the Berlin dispute, as dangerous as that is, but from a worldwide conflict. Until the Communists give up their goal of world domination, it will continue.

—GEORGE BOSWELL.

Eugene Patterson

Dr. Caldwell Gives a Warning

The veteran educator Dr. Harmon W. Caldwell has felt the political fires of his time. This suave and learned Harvard man who has proposed his own retirement soon as chancellor of the University System of Georgia deserves, therefore, to be heard as an expert.

And last Sunday night he frankly told the Georgia Foundation for Independent Colleges an important reason for private colleges to exist: To assure scholastic freedom and independence.

"Higher education is not and should never be a monopoly of the state," said Dr. Caldwell, speaking as one who devoted his career to state education.

The nation's present half-and-half proportion between private and public higher education prevents concentration of power over learning, he said.

* * *

"If one university is forced by social or governmental pressure to circumscribe the freedom of its faculty," Dr. Caldwell said, "then there are other universities and colleges in which faculty members may continue to exercise the inalienable rights of scholars and searchers after truth."

Moreover, he said, a private college can be as good as it wants to be, "not subject to the influences of state and federal controls that are sometimes stereotyping in their effects."

Dr. Caldwell was not knocking his own system of public colleges, which is educating two thirds of Georgia's 51,000 college students this year. But he was urging a continued balance between state and private education on the college level in the next difficult decade, a time when enrollments will climb 50 per cent to 75,000 in Georgia, requiring heavy money contributions from private sources if the colleges are to cope.

But what he did not say specifically about the political dangers afflicting public college education can be readily recollected by any citizen of Georgia.

* * *

The late Gov. Eugene Talmadge got the University System disaccredited because he purged professors he didn't like. Numberless teachers in the state have felt the heat from segregationist officialdom when they tried to teach the great Southern social issues objectively. Some groups in Georgia already want to copy Florida's foolish effort to enforce a law telling teachers what they can, and cannot, teach about communism. One member of the University System's Board of Regents itself obstructed efforts to deal with student riots during desegregation.

It ought to be noted that in Georgia, where state politicians make careers of denouncing federal interference, the hurtful interference in education has come from the state politicians themselves who, like so many sinners, engage in the practice they deplore.

If education, public or private, ever is whipped into searching for political safety instead of ruthless truth, liberty will die here, and that is why Georgia's classrooms must be shielded against any one group's political notions.

William S. White

Discipline Is Still Up to the Parent

WASHINGTON—In the matter of juvenile delinquency and widespread juvenile shiftlessness, there are increasing signs of a healthy revolt against that old American custom of expecting George to do it—George in this case being "the government."

Many days of solemn congressional hearings here into such things as violence on television and into ways and means to make the youngsters pull up their socks in general have produced about what might have been expected. There have been endless speeches in the Congressional Record, and there has been much viewing with alarm.

At last, however, and partly due to certain unusually brave government officials like Secretary Ribicoff of Health, Education and Welfare, the plain facts are insisting upon raising their plain heads above all this hullabaloo. The plain facts are these:

There is not now, and there never will be so long as we retain constitutional free speech and the right to private management of private property, any lawful and effective means of preventing television from showing what the public either wants or is too lazy or too stupid to reject by turning off the dial.

And there is not now, and never will be, any lawful and effective way to saddle the public authorities entirely with the responsibility which belongs to parents, always has and always will.

This is the simple responsibility to direct, to guide and to discipline — repeat — discipline — their children.

It does not require sending delegations to the Federal Communications Commission, to Congress or the White House — or even to City Hall. It only requires grown-up people to do one little thing: Tell the children to shut off the blasted TV at those times when programs obviously unsuitable for them are going on. And make sure that it really is shut off.

The same goes for movies, and, actually, for juvenile delinquency itself. In nine cases out of 10, any father or mother who cannot cope with this thing before it starts is simply not doing his or her job.

Now, of course, it is a sad fact of life that some children — a very few — are never amenable to any kind of discipline. In such cases, the parent can only do his best. But it is extremely improbable, at all events, that any number of federal regulations, on television, movies or anything else, would accomplish much here.

It is a frustrating, almost a sickening, thing to see a nation which grew great long ago on personal guts and personal responsibility run howling to Congress for protection against its own children.

Pine Bluff Commercial

Whatever Else SAFE Is, It's Certainly Not Safe

It is fitting that the first meeting of the new Southern governor's group should have been held at Jackson, Mississippi, where more than 250 of the Freedom Riders have so far been jailed. It is fitting that the next meeting should be scheduled for Montgomery, which this year achieved international notoriety through mob violence. No doubt meeting No. 3 can be held at Little Rock, a place name even better known around the world.

Governors Barnett of Mississippi, Patterson of Alabama, Hollings of South Carolina and (yea, verily) Faubus of Arkansas might do well to ponder a new name for their new outfit, however.

They are calling it SAFE. Whatever else it is, it is not that.

The Barnett-Faubus-Patterson approach to Southern problems is a very chancy business.

The experience of the past four years has shown repeatedly that it doesn't work. The same roll of misadventures shows that it is fantastically costly in foreclosed opportunities.

Two of the four goals of SAFE, as forwarded by the Associated Press, are:

Improvement of the South's position in its battle for the right of self-determination and for preservation of constitutional government.

Expansion of the South's economic position.

The two goals are not compatible.

There is nothing very surprising about the gathering at Jackson of Barnett, Faubus and Patterson. What is surprising is that they should attempt to peddle the same old line about painless defiance—and with the expectation, not entirely unfounded, that it will be swallowed by a goodly number of their constituents.

The 1961 legislature placed on the ballot at the behest of Mr. Faubus a so-called "integration" amendment which is not worth the paper it is written on. Legislators felt they had no choice but to go along with the governor. To fail to do so would be to risk the integrationist label on the hustings.

Caught in just the same sort of a trap, Mr. Faubus himself had no choice but to hustle off to Jackson at the beck of Ross Barnett even though Mr. Faubus can have been under no more delusions about the Barnett clambake than were the legislators about Mr. Faubus' proposed amendment. Thus it is that Southern politics continues to operate at the lowest common, or Citizens Council, denominator. Thus it is that even Mr. Faubus finds himself involved in a new attempt to hornswoggle the electorate—an attempt which is not of Mr. Faubus' making.

This is the price the South pays for electing cheerleaders and charismatic emotionalists to high office.

'My Old Friends!'

Pulse of the Public

'Now I Understand Why Mr. Rockefeller Left (Jekyll) --- He Couldn't Afford It'

Hampton—The more I read, the more I see that many people have been "misinformed" about Jekyll Island. I had read that it was to be a "family vacation spot"—also one close by and one that the average family could afford. Boy, how misleading!

I called recently and made reservations for my family. Received a two-bedroom-and-kitchenette apartment reservation for $24 per day. Sent my reservation check in a week in advance. Got to the motel around 5:30 on the date of reservation, was told my check didn't get there early enough and my apartment had been rented to someone else.

There I was with a family of six, trunk full of groceries and no place to stay! The clerk said, however, he had made reservations for us at another motel—but no kitchenette. Our two bedrooms were just $32 per night!!—and have you ever tried to feed six hungry people three times a day in a restaurant? Our planned vacation was cut short to a two-night visit and for those who have to live on a budget I might conclude that it cost us $20 per person or $120 for our family for two days at Jekyll. (Now I understand why Mr. Rockefeller left—even he couldn't afford it.) I'm still mad about the spoiled groceries, and the motel clerk that you can't depend on.

We could have taken that $120 and spent a lovely week on Daytona Beach, and believe you me, next year that's what we'll do.

SPOILED VACATIONIST.

* * *

Mrs. Kennedy, Aid Draw Reader's Fire

Tucker—This concerns a "reply" that appeared in The Constitution recently. The writer was defending Jacqueline Kennedy against a remark made in an earlier article. He said, "Jackie is the best thing that's happened to international diplomacy since the invention of foreign aid." That is his opinion and he is entitled to it.

I can use that same statement, and with a little explanation convey my feeling about Mrs. Kennedy. You see, from some of the things I have read and heard, there seems to be serious doubt of foreign aid being of any avail. It seems to be a well known fact that a great deal of this foreign aid is being received with nothing but resentment.

MICHAEL JAMES.

* * *

Rules Committee's Limitations Cited

Alma—You can and should favor your readers before the present session of the U.S. Congress adjourns by illuminating a serious journalistic blind spot relative to the function of the House Committee on Rules.

Readers of the modern American press have been led to believe that the small Rules Committee can preclude action by the House on proposed legislation and thereby "defeat the democratic process."

Any time the majority of the membership of the House, presently 219 members, sees fit to consider legislation that is being held up in the Rules Committee, all they are required to do is affix their signatures to a simple discharge petition which will automatically discharge the Rules Committee from further consideration of the full proposed legislation and bring it to the floor where the full House can work its will.

W. M. WHEELER.

Leo Aikman

Grandpa Was Glad for Shoes

The old-timer who remembers when he had to eat at the second table has grandchildren who brag about "seconds."

"The second phone, the second bathroom, the second TV, the second car. Not much said, though, about the second mortgage. Speaking of second cars, Leon Smith, witty Thomastonian, notes . . . "These days with so many places for wives to drive the children in the family car, there is a good deal of emphasis on what the car dealers call 'good, cheap, second transportation.' We know a fellow who said he got a real bargain in some good cheap transportation the other day . . . a pair of $9.95 walking shoes."

I have an idea many a laddie has a second car whose granddaddy didn't have a second pair of shoes.

All of which leads to the story of the fellow who commented, "I bought my wife a second car the other day so now she drives forth and forth to town."

"You mean back and forth?" a friend said.

"No, I mean forth and forth. She hasn't learned how to back yet."

* * *

ANOTHER MOSQUITO: In Rochester, N.Y., an 86-year-old man was hit by an automobile and thereafter treated by a doctor for the first time in 60 years. The other doctoring was in the Philippines in 1904 when he had malaria.

That lends an element of truth to the story of the 92-year-old mountaineer who came out of the Georgia woods, saw his first automobile and died.

He didn't see it in time.

* * *

CATFISH CHARLIE, "from down on the banks of the Flowing Flint," thinks I should share with you all the statement of David L. Cohn: "Many of our difficulties at home and abroad flow from confusion of synonyms; a failure to distinguish between bigness and greatness, price and value, success and achievement, a standard of living and a standard of life. . . ."

* * *

HIGHLINE: One trouble with a lot of folks is that they're more interested in speed than in direction. — Carolyn Maddox, Winder News.

Barry Goldwater

The Aid 'Bridge' Has 'Collapsed'

Some years ago a bridge collapsed over what they call the "narrows" in either the Seattle-Tacoma or Portland area of the Pacific Northwest. The incident is vague in my memory, but I do recall seeing a picture of the collapsed structure showing an automobile with its front wheels extending out over the void where the bridge had been.

I believe the explanation of the collapse at the time suggested that the wind velocity caused more movement in the bridge than engineering estimates had allowed when it was built. At the end of the story, there was an announcement that the bridge was to be redesigned and rebuilt.

This incident came to my mind when I read former Vice President Nixon's recently published newspaper article on foreign aid.

Mr. Nixon confessed to a position of solid support for the Kennedy proposal on long-range foreign aid commitments. He admitted that over the past 15 years, much of the more than 80 billion dollars we've spent on foreign aid has been wasted. He spoke of corruption, inefficiency, complete recent failure in Laos. He also said there would be voices raised against this long-term foreign aid commitment, adding: "The case opponents will make against foreign aid on the hustings is as devastating as it is demogogic."

When I read that sentence I thought, "Here we go again." Because someone disagrees with us, he is a demogogue. This is the traditional attack employed by the liberals against all conservative proposals, and how Mr. Nixon could fall into the trap and employ name calling to justify his opinion is more than I can understand.

Now let us return to the bridge for a moment. When it collapsed there was still a need for a bridge, but since this one had failed, the immediate reaction was to build a new bridge but to improve the design, to make it effective, to guarantee against a second collapse.

It seems to me that Mr. Nixon, and those who enthusiastically support a continuation of the present foreign aid policy, are actually suggesting that we should continue repeating past mistakes.

Supporters of foreign aid frequently argue that if we're willing to spend 40 or 50 billion dollars a year on national defense, we should be eager to take five or 10 million dollars a year from the pocket of the American wage earner and sprinkle it around the world through the foreign aid program. It is true that some aspects of foreign aid, particularly our military and technical assistance programs, have bolstered our military defense posture. But the inescapable truth is this: It has been our military preparedness which has kept the uneasy peace for the last 15 years. It has been our military ability which has kept Communists in check and which is even now keeping them in check. Military preparedness has been successful in that we have had no shooting war. Foreign aid has been unsuccessful to a large degree and has failed to stop communism.

I would suggest to Mr. Nixon that since the bridge has collapsed, prudence indicates that before we rebuild the same old bridge, which experience has taught us is unsafe, it is required that we re-examine the whole problem of foreign aid. But for heaven's sake this time let's build a bridge which will not collapse.

Eddie Barker

Grass Grows and Sales Stop; Guardsmen Train for Transports

Maj. James W. Petit Jr. had needed to cut the backyard grass that was growing waist high. Capt. Ed Henderson's real estate showing should have been on Saturday for a sure sale. First Lt. Jack Barnett wanted time to prepare copy for a magazine. Lt. John Chastain, M. Sgt. Garvin Bell, Airman 2/c Bobby Linzey and at least 92 per cent of other duty-crew officers and men of Dobbins Air Force Base's 116th Air Transport Wing could have found other things to do over the weekend.

But these were warriors of the Georgia Air National Guard.

And they had heard the call of their country—a call that has come three times to some of these men who are priority picked and prepared to pack-up, pull out, and fly to the fighting.

That is, if fighting comes.

Brig. Gen. Bernard M. Davey, commander of the 116th, knows no more about this than civilians and servicemen alike who heard President Kennedy stand up to the Berlin war threat by increasing striking forces through recruitment and the recalling of reserve and guard units.

Dobbins' recently converted transport wing was ripe, although not ready.

"I've been to Gov. Vandiver's office," Gen. Davey said Sunday, a hot, sticky day that saw almost 700 air guardsmen doing their duty—duty of making the transition stage from air defense to air transport a smooth one. "There is no word on immediate call up."

The 116th could go though. "In three to five months," believes Gen. Davey. "With intensified training, that is what I would give it. Three to five months."

Intensified interest is already at Dobbins. Ninety per cent of the air guardsmen reported for weekend duty. Usual percentage is 85. "That indicates their interest."

Transition from fighters to the tremendous four-engine C97 troop transports, called "big brutes of a carrier" by the commanding general, is tough. It takes a pilot three months of active duty to change over and check out.

"We have the pilots. We are beginning over-water training flights. This is for everyone. Pilots, navigators, crewmen."

The C97s—the two at Dobbins—flew under the Sunday Georgia sun, but Saturday Maj. Glenn Heard, commander of the 128th Air Transport Squadron, and his operations officer, Maj. John Hayes, had moved them out to Minneapolis.

Maj. Petit cut his grass after nightfall; Capt. Henderson's apartment still stands; Lt. Barnett's magazine copy concerning leisure living was written, and like the 92 per cent of the weekend warriors, they had also taken two more days of training against aggression.

Everyone was talking about active duty, but Airman Linzey probably said it best: "I feel like we have come to the time when we must stand up for our convictions. None of us, of course, would want to leave our homes and families but if this is the sacrifice we must make to preserve our freedom, this is the sacrifice we will make."

Roy O. McClain

Because Neither Would Give An Inch, Death Was Inevitable

He had hunted deer for 51 seasons. And though he defied passing time, still we observed his 82nd birthday. Sitting at a long, food-laden table, this patriarch of forest and field recounted his exciting experiences. During half a century he said that death presented its ugly face through many media; rattlesnakes, flood waters, swamp fever, hurricanes, pests and diseases. But most of the years had been treasures of delight. "See that trophy?" he asked. Looking up at a large pair of buck's horns we saw what most hunters have heard of but seldom seen.

There they were: large, angular spears reaching out in strong defense, yet locked together. Two thin remnants of skulls protruded from the base of the antlers. What happened? Once these two proud bucks stood in defiant guard over their does and young fawn. As some of the deer quietly grazed on the lower South Carolina sweet grasses, the two old bucks found the herds mixed together. With a forced snorting, sharp thrusts of paws digging in the ground, one buck charged the other. Clashing horns rang through the deep forests. Time and again they backed off and came together with fiercer charges. Does stood off at safe distance, witnessing the duel that would decide which buck would rule the two herds.

Then it happened: one terrific clash and the horns locked! They pushed, swayed, pulled and wrestled. First up, then down, they were forced to look at each other, eye to eye, at short range. The hot breath of hate and animal fury was blown in each other's face.

Night came on and the struggle continued. The rising sun next day found two exhausted bucks still unwilling to let the other graze or pull sideways to his own herd. Neither able to eat nor drink, there was no way for the two to cooperate in order to save their lives. No longer able to struggle to their feet, complete exhaustion saw vultures and insects move in to tear their flesh. Then—death! Years later the old hunter found the antlers, a mute testimony to the undying vice of combat.

Are those time-worn antlers prophetic of the human race in the twentieth century? Is the free world locked in mortal combat with forces that would enslave? Is all the writhing, pushing, pulling, subsidizing, legislating, maneuvering only desperate struggle in which there is no way out but death? Do the words of Jesus, "Love your enemies—bless them that curse you and despitefully use you . . ." constitute a way out of this locked struggle? What do you think?

Fletcher Knebel

Potomac Fever

These are hectic days at the State Department. They're worrying what to do about Outer Mongolia and inner anxieties.

Spaceman Virgil Grissom sets a record: First traveler without wheels to have a blow-out.

Democrats lament the two-term presidential limit. They say that after eight years' training, Kennedy will just be coming into his own.

Celestine Sibley

It's Un-American to Compute Cost of Homegrown Vegetables

They laughed when I set out to plant a garden but, by gosh, they're laughing around mouths full of beans and tomatoes now. It's true that I never tried my hand at a vegetable garden before and they had no way of knowing my thumbs are green. The day in early spring when we marked out a plot on a neighbor's land and I started raking and clearing away for the plow one of my children remarked indulgently, "Our mother is so enthusiastic." It was, at best, a dubious sounding compliment but it's true, oh, it's true. I'm real enthusiastic. I read the gardening writers as if they were a combination of William Shakespeare and Dorothy M. Sayre. I clutch seed catalogues to my heart as if they were poetry and the friend who hauled me a load of nice, mellow, well-aged cow manure found my gratitude so o'er-weening he wondered if he had dropped his wife's pearl necklace in the truck by mistake.

At our house we have adopted a term for anybody whose opinion runs counter to ours. My son started it and the family jubilantly took it up. We simply cry, "You capitalistic, war-mongering aggressor!" This applies to the person who wants to switch the television dial, who forgot to pick up the laundry, who ate the last of the ice cream or put the car up with an empty gas tank. But when I applied it to a friend who asked me what I figured those crisp, green, utterly beautiful snap beans cost, he was dismayed.

The truth is that I do think it's un-American to sit around with a computer trying to figure the cost of homegrown vegetables.

There are so many things to gardening besides the end product. My beans may not actually have more vitamins or more flavor than those I buy at the market. But I had the pleasure of seeing them come up, put out those funny, graceful little tendrils that always remind me of a baby's hand, and bloom. I watched dotingly as an intoxicated bumblebee made his way from bean blossom to bean blossom like a drunk staggering from bar to bar. I was wracked with anxiety when the bottom leaves turned yellow and began to sicken and filled with relief when the rains came and the incipient puniness passed. Suspense gripped me when one infinitesimal green bean appeared and I saw no sign that it would be eventually joined by others. And then I went back in a week and picked enough beans to feed the family!

Tell me I should count the cost of those beans? Beans you grow yourself are seasoned with the salt of your own labor. The smell of the earth is gone from store-bought beans. The sound of July flies singing in the thicket at noonday, the call of the mourning dove and the whip-poor-will at dusk flavor my beans. Next year I plan to have rows and rows of beans, enough to share with all my friends, but this year the child who leaves one inch-long snap on his plate must pack up his clothes and leave home. Like the man said, a garden is a lovesome thing, God wot!

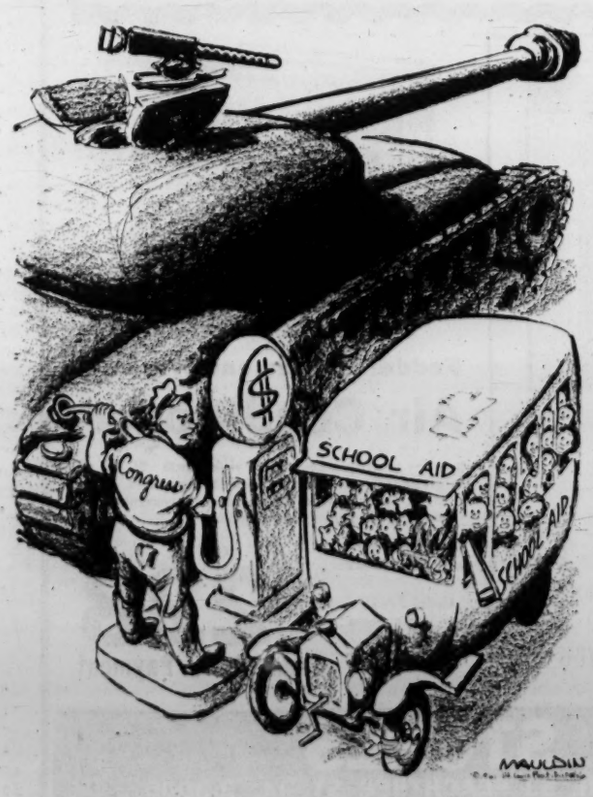

'If I Were You I Wouldn't Wait'

Help on Industry News Asked

Gov. Ernest Vandiver said Monday that Georgia has "been dangerously close" to losing industries because of "premature publication" of names of the industries.

At his Monday morning press conference, Vandiver said advance stories on a large defense plant considering Georgia "may well have hurt our position."

Vandiver asked news media to cooperate "to protect us from the disastrous loss of an industry through the premature disclosure of our negotiations." He added:

"Certainly, I appreciate the eagerness of every citizen to learn about new industries locating in the state, which means new jobs for the unemployed, new markets for materials and new payrolls to bolster our economy.

"I'm sympathetic to the efforts of our Georgia newsmen to supply them with details of these new industries.

"But I could not rationalize the loss of a vast new industry for Georgia—and all the benefits that come with it—just so someone could get a news scoop about a proposed plant.

"I, therefore, appeal to each of you," Vandiver told the newsmen, "in whatever communication field you represent, to help us; to cooperate with us; to work with us."

Answering questions about the statement, Vandiver said he has "never been a person to suppress news," but he's "concerned about Georgia's economy."

Vandiver said advance stories about new industries gives information to business competitors and also to states competing with Georgia for new industry.

Vandiver flew to Washington last week without advance notice to seek a large defense industry considering Savannah and several other sites. However, newsmen found out about the trip.

Later in his news conference, Vandiver said his trip to Cape Canaveral a few days ago was to learn more about the missile business.

"A man hoping to get a missile plant should learn a little bit about missiles," Vandiver explained.

Red China Hog King

ROME (AP)—There are more pigs in Communist China than in any other country, the new "Production Yearbook" of the U.N. Food and Agricultural Organization reported Monday.

"People Prefer Peachtree Federal"
Accounts $5.00 Up
LEGAL FOR TRUST FUNDS
ACCOUNTS INSURED UP TO $10,000
4% CURRENT RATE
PEACHTREE FEDERAL SAVINGS and Loan Association
3030 PEACHTREE RD., N. W.
ATLANTA 5, GA.

SEE THEM AT YOUR GAS COMPANY TODAY... THE NEW "HERITAGE"

CALORIC GAS RANGES

With Exclusive Ultra-Ray Broiler that Cuts Cooking Time 20%... or More

Say goodbye to pot-watching! The Caloric Burner-with-a-Brain makes any pot or pan automatic. No burning—no boiling over. And the exclusive new ultra-ray broiler cuts cooking time 20% or more—cooks hamburgers in just minutes. These are only a few of the modern features you'll find in Caloric "Heritage" gas ranges—available now at your Atlanta Gas Light Company. Dramatic designs take up *less* space—give you *extra* cooking space. Lifetime quality because they're Caloric. Quick, cool, carefree cooking because they're Gas. See them today. Discover how easy cooking can be with a Caloric "Heritage" gas range.

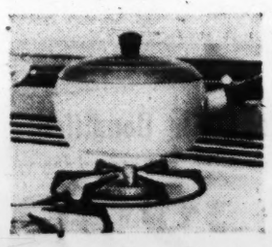

Burner-with-a-Brain ... makes any pot or pan automatic. Set a dial and forget the cooking. No burning—no boiling over!

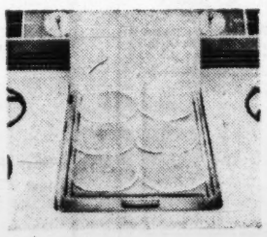

Griddle-in-the-Middle ... gives 20% more cooking capacity. Griddle lifts easily, converts to a fifth burner.

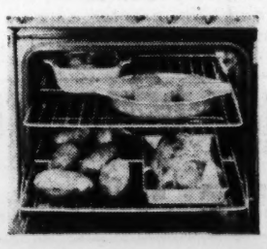

Keep-Warm Oven ... happy answer to late meals. 140-degree setting keeps meals hot for hours, without overcooking.

INTRODUCTORY OFFER!
Your Choice
with your purchase of any model Caloric "Heritage" gas range from July 24th through August 31st:
$42.95 Value Outdoor Gas Light
or
5-Pc. Set of Wear-Ever Hallite Aluminum with copper-clad tops
Caloric "Heritage" Gas Ranges in 30", 36" and 40" models. Prices begin at $239—with trade.
$10 Down Delivers a Caloric Gas Range
All Ranges Guaranteed and Serviced by Your Gas Company

Outdoor Gas Light adds picturesque beauty and protection for driveways, patios, swimming pool. Reasonable installation may be arranged.

Wear-Ever Hallite All-Aluminum Cookware with copper-clad tops. 1½ and 2½ qt. covered sauce pans, 8-cup percolator, 5½ qt. Dutch Oven and 10½" covered fry pan. The Caloric Gas Range Burner-with-a-Brain adjusts to make any of these automatic.

ATLANTA GAS LIGHT COMPANY

GAS DOES SO MUCH... COSTS SO LITTLE!

District 1 Backers See Byrd Sweep-In

Griffin Will Be Man to Beat, Candidate Says In Savannah

Constitution State News Service

SAVANNAH—Political leaders of 17 counties of the 18-county First Congressional district predicted here Monday night an overwhelming victory for Lt. Gov. Garland T. Byrd in the 1962 governor's race.

Some 175 Byrd supporters met with the lieutenant governor at the Hotel DeSoto to map campaign strategy for the race.

A spokesman said that the only county in the district not represented at the meeting—Wheeler—will go for Byrd because all the county officials there are supporting him.

The press was excluded from the strategy meeting, but reporters later were told that Byrd told his supporters that the governor's race was going to be a contest between him and former Gov. Marvin Griffin.

Byrd said that "honesty in government" would be one of the main issue of the campaign.

He said that by the time the General Assembly meets in 1962 his political organization will be well-established in every county. He said that with such an organization his political campaign could continue without his personal direction while he presided over the Senate.

SUPPORT PLEDGED

Local poltical leaders who pledged support for Byrd and said their county would support him included Rep. Charlie Jones of Liberty, Sen. John C. Peterson of Montgomery, Rep. Walstein Parker of Screven, County Commission Chairman Jim L. Gillis Jr. of Treutlen, County Commission Chairman Jack Kennedy of Aattnall, Sen. Ed Perry of Evans and Rep. Wimbric Walker of Telfair (Eighth District).

Rep. Jones said that Georgia needs a "good lawyer, politician and businessman" and that in Garland Byrd the state would have all three.

BRINSON THERE

Ralph Dawson, longtime political boss of Long County, told the rally that Long had voted for Byrd for agriculture commissioner and for lieutenant governor, had never regretted it, and would vote for him for governor.

Paul Stone of Burke County, member of the state board of education, said he would not promise Burke would support Byrd, but he said most of the "good people" of the county were working for him.

Also appearing at the rally from Burke County was J. W. Brinson, who was director of the state Parks department under the Griffin administration.

Another attending the rally from Telfair County was Jack Walker, chairman of the county Democratic executive committee.

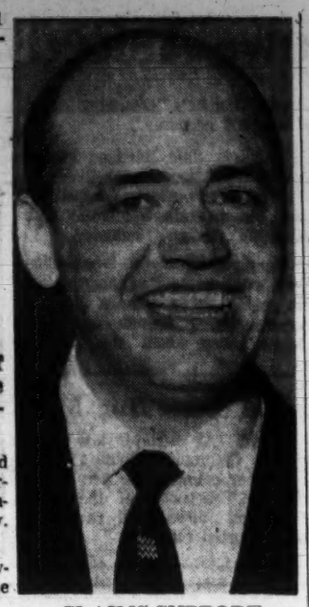

CLAIMS SUPPORT
Lt. Gov. Garland Byrd

U.S. Ending Massive Retaliation

By LAWRENCE FELLOWS

Copyright, 1961, by The New York Times Co.

NICOSIA, Cyprus — Chester Bowles declared Monday that the United States is trying to edge away from a policy of massive retaliation.

The undersecretary of state revealed this in an hour-long address to a gathering of U.S. ambassadors and other diplomatic representatives from 21 countries in North Africa and the Middle East.

Instead of relying on a threat of massive retalilation, the policy enunciated by former Secretary of State John Foster Dulles that would have brought swift, overwhelming punishment down upon any military transgressors, the United States is relying more on a buildup of her conventional strength on the ground, Bowles said.

At the same time, he said, the United States is putting more weight on a political approach to her areas of sensitivity abroad.

The feeling in the Kennedy administration, he said, is that the force of political ideas is far more powerful than the sum of the military strength and national wealth of any country.

Policeman's Case Studied In East Point

The East Point City Council was still deliberating early Tuesday morning on whether to uphold its earlier decision firing a city policeman. The policeman, Kenneth V. Byers, appealed the May 15 decision in which the council fired him.

Among the reasons cited by the council when it fired Byers was that he made unsubstantiated charges against superior officers.

ACCUSED SUPERIORS

The council also said Byers falsely accused his superior officer, Capt. A. D. Warr, of "riding" him.

During the appeal session Monday night, councilmen's tempers repeatedly flared as they demanded proof of Byers' charges of irregularity in the department, particularly against City Recorder Rodenck McDuffie and Warr.

At one point Councilman Orville Parker said: "I am here tonight to see him (Byers) put up or shut up. If he proves what he says I might fire somebody else and put him back to work."

WITNESSES WAIT CALL

While the appeal hearing was going on about a dozen policemen called as witnesses by Byers waited outside the council chambers. By midnight, none of them had testified.

City Candidates Skip Lightly Over Schools at Negro Rally

By HAROLD MARTIN JR.

Mayor and aldermanic candidates for the City of Atlanta appeared at a Negro meeting Monday night but trod lightly on the subject of open schools and integration.

Strongest speaker on the school question was Board of Education candidate Dr. Gerald Reed.

Dr. Reed said that if Atlanta's schools gave adequate education for Negroes, why then did Lockheed have to hire Ohio-trained Negroes for responsible positions.

TAKES STAND

Mayoralty candidate Jim Aldredge spoke in favor of rapid transit, recreation, uniform law enforcement, a stadium and an auditorium.

Ivan Allen Jr., berated Lester Maddox for not attending the Negro meetings and M. M. (Muggsy) Smith for not attending some of the white meetings. Allen said he was going to all the meetings because he wanted to be mayor of all the people. To this Smith later replied, "How can you be mayor of only part of the people?"

As for integration, Allen said there was no white man at the meeting who backed completely the Supreme Court decisions on the subject.

"What I've had to learn is what a lot of white men have had to learn—social consciousness."

Later Smith retaliated by asking, "Where were they when the battle to keep Atlanta schools open was on? Maybe they were getting social consciousness."

Smith also charged that Allen, when he was running for governor, advocated calling a special session of the General Assembly to strenghten the segregation laws and commended then Gov. Marvin Griffin for his stand on the matter.

Allen also spoke on unemployment and job opportunities.

He asked the group if they thought any white man was going to move over to give a Negro his job and vice versa. The crowd responded, "no."

What needs to be done, said Allen, is to supply more jobs.

FIRST TIME

Earlier, a representative of A. T. Walden, a candidate for the Board of Aldermana, predicted thaat "for the first time in the history of Atlanta we're going to have a Negro alderman."

The spokesman said "the time has come to stop talking about paternalism and give-away and to do something for the Negro."

The other mayoralty candidate, Charlie Brown, told the meeting that he plans to establish a biracial committee that would meet weekly and study race relations problems. Brown also predicted an orderly transition in city school desegregation.

Brown also said he would build a new municipal auditorium but would not increase taxes.

Eighth Ward aldermanic candidates Goodman Cates and Joe Salem battled it out over the issue of jobs for Negroes in city government.

To Cates' report on progress in getting better positions for Negroes (as truck drivers and meter readers) Salem said, "Thank God it is an election year."

An NAACP charge of police brutality in the Atlanta Police Department, which was made recently, also came up several times.

One candidate, Comer Hawkins of the Sixth Ward, said he would advocate psychiatric examinations for all policemen to see if they had any "inherent brutallity." Salem advocated a biracial committee to investigate the charges.

Dr. Rufus Clement, president of Atlanta University and only Negro on the school board, spoke briefly.

He said some people had charged that he was trying to pass as white in order to get votes. Dr. Clement denied this strongly but said he didn't think race shoud be the determining factor in voting for anyone. He said he would stand on his record.

ANOTHER RALLY

At another political rally Monday night—this one of aldermanic and Board of Education candidates only, charges that 'incumbent Sixth Ward Alderman T. Wayne Blanchard used his office to further personal real estate deals were made by his opponent, Phillip Slotin.

SWEETENS WITHOUT FATTENING
Sweetens all foods, drinks without adding calories!
Ril-Sweet EFFERVESCENT SACCHARIN TABLETS
• The modern "Stay-Slim" sweetener
• Easy to carry in pocket or purse
• Economical
Ril-Sweet EFFERVESCENT SACCHARIN TABLETS
A Plough Product
ALSO IN LIQUID FORM For cooking or table use. Ask for Ril-Sweet Liquid!

GOOD NEWS FOR Hard of Hearing
No need to live in a world of silence. New electronic circuits makes possible hearing assistance never before believed possible
MAICO BEHIND THE EAR Escort
Most powerful (6 transistors) miniature hearing aid ever developed. Has new push-pull circuit for better understanding.
HIDES BEHIND EAR
Contoured to fit behind the ear, it stays in place snugly and inconspicuously. Can be slipped on and off instantly.
HEAR AT EAR LEVEL
It's worn at ear level, catching the sounds as nature intended. Sound is carried into the ear through colorless tubing.
COMPLETE SELECTION
The Escort is just one of eleven different Maico hearing instruments to fit any need or any budget. Finest service. Complete accessories.
WHAT OTHERS SAY:
"The amazingly tiny Escort is my 'constant escort' to hearing all the things I've missed" Mrs. W. H. B.
"Why I waited so long before I bought a hearing aid, I'll never know, but the new Escort is the answer to my problem . . ." Mr. H. S. L.
"I like its convenience. I can slip my new Escort on in a second" . . . . Miss R. C. T.
NEW FREE BOOK
MAICO HEARING SERVICE, 114 P'tree, Atlanta
Please send me the free booklet on new Maico Escort.
My Name ____
Address ____
City ____ State ____

Announcing Atlanta's Next
DALE CARNEGIE CLASS
THOUSANDS of graduates have found the Dale Carnegie Course a direct path to happiness, higher income and advancement in their work. In just a few sessions you learn to speak effectively, develop self-confidence, remember names and acquire the ability to deal with people. We invite you to attend a Free First Session of the course where you will see men and women like yourself quickly developing their "Success Qualities."
Last year, more than 60,000 men and women profited by the world-famous Dale Carnegie Course. They represented many different occupations and professions for the Dale Carnegie training is useful to everyone who wishes to increase his or her income, gain greater confidence, uncover latent abilities, and win greater success, recognition and prestige.
DALE CARNEGIE Author of "How to Win Friends and Influence People" "How to Stop Worrying and Start Living"
FREE DEMONSTRATION
TUESDAY NIGHT, AUG. 1st, 7 P.M.
or
THURSDAY NIGHT, AUG. 3rd, 7 P.M.
(Corner West Peachtree and 11th Sts.)
10 THINGS This Training Will Help You Do
1. PREPARE FOR LEADERSHIP in your community and your business or profession.
2. THINK ON YOUR FEET and speak extemporaneously before business conferences, clubs, organizations, dinners.
3. DEVELOP COURAGE AND SELF-CONFIDENCE. Destroy fear and cure inferiority complex.
4. INCREASE YOUR POISE—develop your personal force both in business and before groups.
5. IMPROVE YOUR MEMORY, speak without notes, recall names and faces.
6. "SELL" YOURSELF, YOUR SERVICES, your product, and your enthusiasm more effectively.
7. WIN MORE FRIENDS by increasing your knowledge of practical psychology and your skill in human relations.
8. ENRICH YOUR COMMAND OF ENGLISH.
9. DEVELOP YOUR LATENT POWERS and improve your personality.
10. LEARN TO WORK WITH AND HANDLE OTHER PEOPLE.
You Will See for Yourself
WHY 750,000 adults have taken this course.
WHY more than 60,000 men and women in over 1,500 classes took this course last year.
WHY more than 150 companies in Georgia have sponsored the Dale Carnegie Course for their employes.
WHY EVERYONE WHO TAKES THIS COURSE RECOMMENDS IT
LEARN HOW TO
Gain Self-Confidence
REMEMBER NAMES SPEAK EFFECTIVELY
DEVELOP POISE INCREASE YOUR INCOME
Score Yourself On These Questions
Are you preparing yourself for leadership in your business, your profession, your community? ( ) YES ( ) NO
Are timidity and shyness holding you back from the success to which you are entitled? ( ) YES ( ) NO
Can you handle conferences tactfully, rapidly and efficiently? ( ) YES ( ) NO
Are you popular? Have you learned the art of making people like you? Can you get people to do willingly what you want them to do? ( ) YES ( ) NO
Are you a good salesman for your ideas, your services, your products, your enthusiasm? ( ) YES ( ) NO
Are you troubled by worry? ( ) YES ( ) NO
Your score will help you to decide if you need to take this course.
Call in Person, Write or Phone Mrs. J. P. Marsh, Sponsor
DALE CARNEGIE COURSES
Presented by Georgia Institute of Leadership Training, Inc.
Corner W. Peachtree and 11th
1051 West Peachtree St., N.E., Atlanta TR. 4-1878

KING HARDWARE COMPANY
ATLANTA OWNED AND OPERATED
SINCE 1882
SPECIAL SALE
FEDDERS
AIR CONDITIONERS
MID-SUMMER CLOSE-OUT
Choose the Unit to Fill Your Exact Needs—Custom Engineered Models to Meet Any Requirements from 7,000 BTU Casement to 27,000 BTU Window Unit
Family-Size 1-HP. MODEL
• Installs in minutes—delivers as much cooling as standard size air-conditioners—automatic Thermostat, two-speed fan—weather wheel grille.
Model 10MS2 7,000 BTU's 115 Volts, 1 HP.
$168
FEDDERS Air Conditioner with Climatimer
Model 1102 TF—8,500 BTUs—1 HP., 115 Volts
Only $258
Small Down Payment
Turns itself on before you come home . . . just in time to cool you off fast—no need to cool an empty house—works only when you need it! Turns itself on automatically at the time you set.
Famous Fedders Air Conditioner 77
Goes from Carton to Cooling in just 77 seconds—no parts to buy—no kits—nothing to assemble. It's as easy as raising or lowering your window to be refreshingly cool!
Model 77ST2, 7,000 BTUs, 115 Volts
$228 Small Down Payment
Delivery and Installation in Normal Double-Sash Window $15
Including 1 year Service to Suitable Wiring.
Custom Heavy-Duty Fedders Delivers 15,000 BTU With Low Operating Cost
Delivers more than a ton of cooling (about twice as much as ordinary models) but uses only 1⅓ kilowatts an hour when it's running.
OTHER HEAVY DUTY MODELS
12D3E, 1 H.P. .....10,700 BTU
16D3E, 1½ H.P. ....13,500 BTU
25D3E, 2½ H.P. ....20,000 BTU
28C3E, 2½ H.P. ....24,000 BTU
30C3E, 2½ H.P. ....27,000 BTU
Model 20D3E—2 HP., 230-Volt. Easy Mount, 15,000 BTUs
$278 Small Down Payment
Fedders Casement Window Air Conditioner
• New family-size slides right into 90% of standard residential casement windows. No need to cut, weld, or re-glaze casement windows with this Fedders model.
Install it yourself in seconds
Model 77C2E For Single Room 7,000 BTUs, 115 Volts
only $228 Small Down Payment
KING HARDWARE STORES
19 GREAT STORES IN GREATER ATLANTA • MAIN STORE 53 PEACHTREE ST.—JA. 2-3000

House Okays Army Buildup

Continued From Page 1

upon the world, both friend and foe alike, that we have reached a point beyond which we will not yield," he declared.

"The onslaught of communism must be met by the determination of the free world.

"This is America's answer."

Vinson, variously known with affection and respect to his colleagues as "the admiral" and as "Uncle Carl," was applauded as he completed his dramatic speech and moved toward passage of the resolution.

There was little debate, but Republicans used the occasion to get in some digs at the Kennedy administration on Cuba and on domestic spending.

TEXAN DENIES NEED

The two protest votes against the resolution were cast by Rep. Bruce Alger (R-Texas) and Rep. Eugene Siler (R-Ky.), both of whom contended there was no need for it.

Alger later explained that he believes in "massive retaliation" and that if this country accepts the principle of limited war, we'll get one.

Rep. Les Arends R-Ill., the minority whip in the House, called for unanimous support of the resolution "to state emphatically to Mr. Khrushchev and our allies our will and determination . . . to fight if need be. . . .

"We love peace and we will continue to work and pray for peace", Arends declared, "but we love freedom more. . . .

BANKS ON FISSION

However, Arends emphasized that despite the limited build-up of conventional forces called for in the resolution, the United States has not changed its policy of depending basically upon nuclear force in any major conflict.

In an oblique attack on high domestic spending at a time when the nation is confronted with a military threat, Arends called on Kennedy "to make certain we have the economic strength needed" in the world emergency.

Although voting for a united front behind the President in the Berlin crisis, Republicans threw these darts at the administration:

Rep. E. A. Cederberd, R-Mich, assailed plans to establish a "youth corps" at a cost of $300,000,000, in the face of war threats and a military build-up.

HIT DEPENDENT TRIPS

Rep. Frank J. Becker R-NY said it is "ridiculous for the military to continue to send dependents of servicemen overseas, and got support from a Democrat—Rep. Porter Hardy of Virginia, who said "I don't think dependents should ever have been permitted to go into danger zones."

Rep. Frank C. Osmers Jr., R-NJ, threw the sharpest barb at the administration on its handling of the Cuban invasion fiasco.

Pointing out that President Harry S. Truman met a Berlin crisis in 1948 and that President Dwight D. Eisenhowere did the same thing in 1951 and 1954, Osmers said President Kennedy has ample authority now to meet a new crisis.

'NOT IN CUBA'

But he added caustically, "the present crisis is not in Europe but in Cuba. We invited Mr. Khrushchev to take the first opportunity to call our bluff by our indecisive action in Cuba.

Osmers said of the Cuban commandeering of an American airliner that "we should have told Castro: "Bring that plane back to the airport in Miami in 48 hours or we are going to come and get it'."

Although voting for the resolution, Rep. James G. Fulton R-Pa., called for a "go slow" policy and questioned whether the nation really faces an emergency. Rep. Gross said Americans are being "fall guys", trying to fulfill the obligations of the rest of the world.

TALKS ON PRIORITY

Vinson ignored the GOP criticism but readily answered questions concerning the priority of reserve call-ups and other features of the resolution.

Taking the floor at the beginning of the debate, the Georgian told his colleagues that "this is a very important resolution."

"These are critical days in which we live," he added. "Therefore, I request that the members refrain from audible conversation while I lay this matter before you."

Speaker Sam Rayburn gaveled for order—and Vinson began his speech to a not large audience but an attentive one.

STRESSES GRAVITY

After explaining the resolution and the President's plans to build up the armed forces, and before his dramatic peroration, Vinson made these points:

1. It would be "foolish indeed not to recognize the seriousness of the situation that exists today."

2. "Those of you who recall 1939 can see a pattern taking form. But there is a difference—we are far better prepared today for armed conflict than we were in 1939, and that . . . may be the one vital difference that will disprove the concept that what is past is prologue."

3. "The surest way to prevent war is to be prepared for it."

HAVE NUCLEAR CAPACITY

4. We must have the capacity to fight both a nuclear and a non-nuclear war.

5. "The peaks and valleys of the history of our military strength look like a profile of the Rocky Mountains"—from a low of 179,000 when Vinson came to the House in 1914 to a peak of 12,124,000 in 1945, later fluctuating over Korea.

"I can only express the fervent hope that if the Berlin crisis should ease, no one in this house, or in this administration will advocate a reduction in force. If this is the strength figure necessary to maintain peace, then this is the strength force we must maintain until the "peace of the world is assured."

1,008,000 MEN DUE

The resolution sent to the White House authorizes the President, without declaring a national emergency, to call up not more than 250,000 ready reserves between now and July 1, 1962, for a period of not more than one year's service.

The President plans to increase the Army by 133,000 men to a total of 1,008,000 men; the Air Force by 63,000 to 888,000 men; the Navy by 29,000 to a total of 657,000 men, and the Marine Corps up to a peak of 190,000, Vinson said.

Total strength of the armed forces will be increased from 2,493,000 to 2,743,000, he said.

UNIT CALLS

"I am advised," Vinson said, "that most of the calls of the ready reservists will be unit calls, although some individuals not assigned to units will receive orders.

"Certain Air National Guard tactical squadrons will be ordered to active duty, as well as some Air Force reserve transport squadrons, and Navy anti-submarine warfare squadrons.

"The President also has stated that future draft calls will be doubled, and then tripled."

Resignation Of Dulles Confirmed

Continued From Page 1

while and then take over direction of the intelligence agency in October.

Others declining to comment included Dulles, the CIA, and Hamilton himself.

Asked whether he expected to have an announcement shortly on Dulles' successor, Salinger replied that he did not.

ASKED TO CONTINUE

When President Kennedy was elected last November, he asked Dulles to continue in his $22,000-a-year supersensitive job. Government officials have said privately that Dulles coupled his agreement to do so with the expressed hope that he could retire about the end of this year.

Administration officials noted that he turned 68 last April 7.

Dulles, who looks more like a grandfatherly schoolmaster than the director of a global espionage network, is a brother of the late Secretary of State John Foster Dulles.

APPOINTED IN 1953

Former President Dwight D. Eisenhower appointed him CIA chief in 1953, after he had served two years as deputy director.

Speculation over his future boiled up after the U2 spy plane incident of May 1, 1960. It developed that the CIA had sent the U2 plane on a mission over the Soviet Union, where it was shot down, just 15 days before Eisenhower was to have a summit meeting with Soviet Premier Khrushchev.

Khrushchev broke off the meeting in a display of international indignation after it was revealed there had been a whole series of spy plane flights over his country.

CIA ACCUSED

After the Cuban invasion disaster of last spring, the CIA was accused of faculty intelligence work, and there was talk of a drastic shake-up. Spokesmen for the agency denied the charges, and Kennedy set up a special board headed by retired Gen. Maxwell D. Taylor, to investigate the whole intelligence setup.

There were reports then that Dulles might be replaced by Taylor, by Atty. Gen. Robert F. Kennedy, or perhaps by Gen. James M. Gavin, ambassador to France.

The CIA is so secret that its budget, running to several hundred million dollars a year, is concealed in a variety of other appropriations.

Kremlin Holds Open Berlin Door

Continued From Page 1

frank and cordial in atmosphere—not a bitter exchange.

Kennedy calls the Kremlin move to sign an East German peace treaty by the end of the year an effort to kick the Western Allies out of Communist-surrounded West Berlin. He says the West will not permit this and will fight if forced to it.

On the disarmament question, U.S. sources said the Russians altered their position slightly during the fortnight of talks held in Moscow between McCloy and Soviet Deputy Foreign Minister Valerian A. Zorin.

The slight Soviet modification was described here as not necessarily too hopeful a development but at least warranting continuation of the new U.S.-Soviet talks later.

U.S. plans were for a round of consultations first with the Western Allies, then, a U.S. informant said, the talks with the Russians may resume several weeks hence in New York where both countries have U.N. representatives.

Romanians in Soviet

MOSCOW (AP)—A Romanian delegation headed by Communist party chief Gheorghe Gheorghiu-Dej arrived by train in Moscow Monday and was met by Premier Khrushchev.

Afro-Asians Urge U.N. Crisis Session

Continued From Page 1

France.

French have pushed the situation so far by refusal to negotiate and by "savage" armed reaction to what the Tunisians call "warning shots" in the Bizerte area, that no direct talks are possible.

In Tunis, meanwhile, Tunisia moved towards developing diplomatic support from the East and from Africa in her Bizerte crisis while awaiting a special session of the General Assembly.

Saddok Mokkadem, secretary of state for foreign affairs, conferred Monday with the Soviet ambassador and is scheduled to leave Tuesday for Moscow.

Abdel Khalik Hassouna, secretary general of the Arab League, left here Monday for Cairo after three days of talks with President Habib Bourguiba on Arab aid to Tunisia.

Before boarding his plane, Hassouna told reporters he "firmly" believed the objective of obtaining total French military evacuation of Tunisian soil could be achieved, "thanks to Arab solidarity."

At the same time Mohammed Mosmoudi, secretary of state for information, was assigned the task of touring the nations of Africa south of the Sahara to present the Tunisian point of view there.

Masmoudi also will leave Tuesday for Dakar, Senegal, presumably his trip will include visits to the capitals of the states which were formerly members of the French community and which are still closely associated with

The United Arab Republic has promised military and economic aid to Bourguiba, and Hassouna's visit here is an indication of the new solidarity created by the Bizerte crisis between Tunisia and other Arab states.

Previously, Tunisia had been a lukewarm member of the league and there had been extreme coolness, marked by a diplomatic rupture between Tunis and Cairo.

A renewal of diplomatic ties is new expected and Mohammed Masmoudi has proposed a meeting between Bourguiba and Gamel Abdel Nasser, U.A.R. president, to put an end to their long standing antagonism.

Radio Tunis quoted Radio Cairo Monday as having announced the departure of "some airplanes" for Tunis bearing medicine and food. The radio also said hundreds of Egyptians were volunteering too fight in Tunisia.

Meanwhile, the Algerian Nationalists here disclosed that the National Council of the Algerian Revolution was scheduled to convene following the return to Tunis Wednesday or Thursday of the Nationalists negotiating team from Geneva.

Cravey Gifts Cost State $17,976

Continued From Page 1

point pens also are for the youths, they said.

STATE LAW CITED

The aides point out that there's a state law that authorizes dissemination of fire prevention information. Other state officials, however, have questioned the law.

Earlier Monday, Gov. Ernest Vandiver was asked to comment on Cravey's statement that he planned to sue Vandiver if necsary to bring about fire safety improvements at Milledgeville State Hospital. Vandiver punned:

"I have no further statement on Mr. Cravey that would further fan the controversy or reflect on

Teens Read Papers

According to a University of Texas survey, teen-agers in high school today spend from 15 to 45 minutes or more reading daily newspapers. They depend upon newspapers more than any other mass medium as a primary source for current news, as well as for help in solving specific community problems.

WOODROW WILSON COLLEGE OF LAW

NIGHT CLASSES Beginning September 7th Write or Phone for Catalog. 203 Healey Bldg. Atlanta 3, Ga. JA. 2-3661

REUPHOLSTERING SAVE 1/3 OFF ON A GREAT SELECTION OF FABRICS!

SEE FABRICS AT HOME

JA. 2-8435

2-pc. Suite, Sofa and Chair $79.95 only $5 down

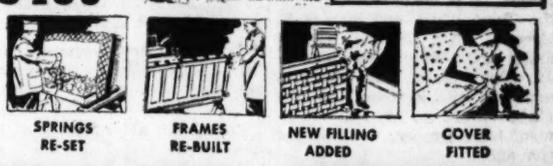

SPRINGS RE-SET · FRAMES RE-BUILT · NEW FILLING ADDED · COVER FITTED

SPECIAL GROUP FABRICS 1/3 OFF!

We'll send a trained decorator to your home to aid you in selecting fabrics and colors! We bring a selection of more than 400 fabrics for your approval. Call today!

MYERS-DICKSON Furniture Co.

153 Whitehall St. PHONE JA. 2-8435

JOURNAL-CONSTITUTION WANT ADS PAY OFF

Now! Plenty of Deluxe and Coach Seats on every Delta DC-7

Deluxe Royal Service

The luxury of an exclusive club . . . at 6-mile-a-minute speed! While you relax and enjoy complimentary champagne with a savory meal, your big radar-guided Douglas DC-7 whisks you to your destination quickly, smoothly, *very* pleasantly! It's the *royal* way to travel!

the choice is yours

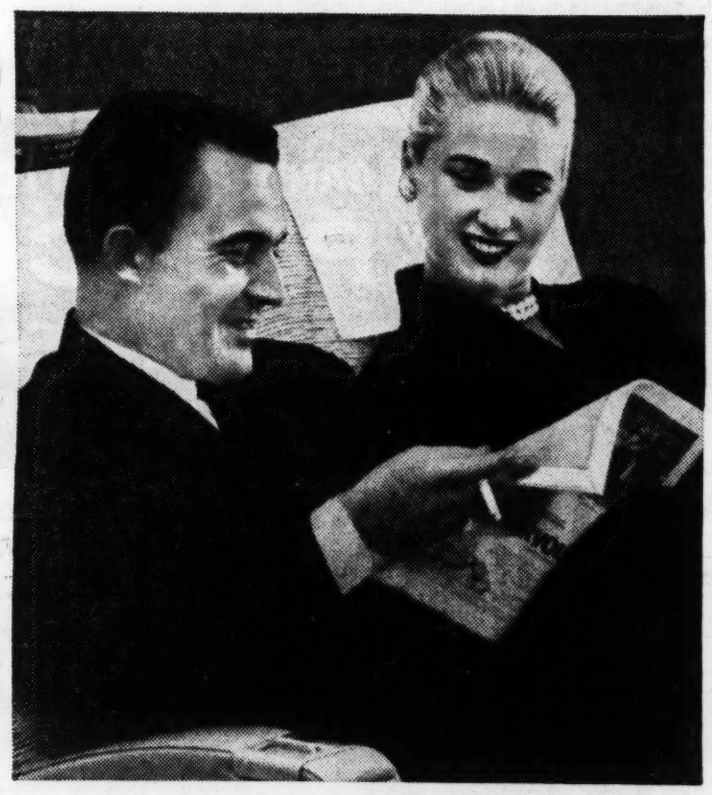

Royal Scot Daycoach

A happy combination of economy and comfort, DC-7 Royal Scot tourist service is designed for thrifty air travelers who want the finest possible. Complimentary hot meals at appropriate hours. If it weren't for the fare, you'd never know it was a coach!

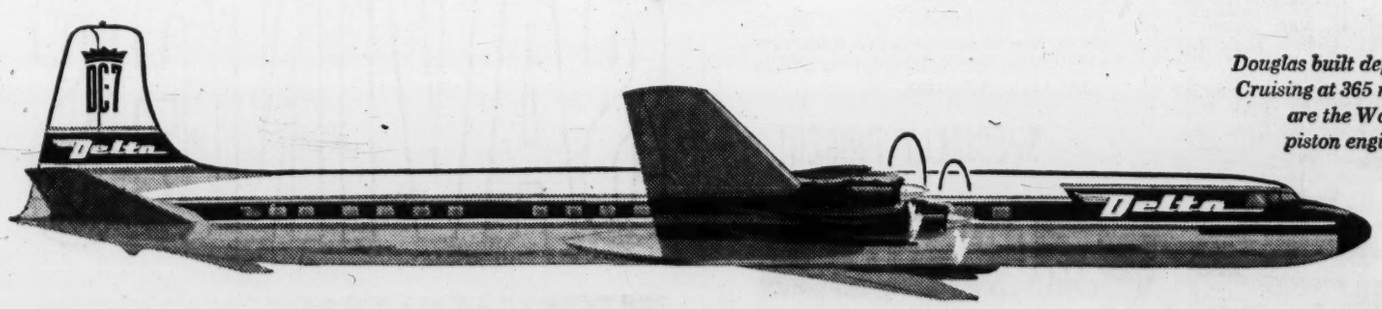

Douglas built dependability! Cruising at 365 mph, DC-7's are the World's fastest piston engine airliners.

DC-7 TOURIST FARES:

DC-7's to SAN DIEGO $105.15 · LAS VEGAS $98.15

JETS to LOS ANGELES $114.15

New York	$41.25	Baltimore	$32.40	New Orleans	$27.60
Chicago	$32.65	Orlando	$24.85	Philadelphia	$36.80
Washington	$31.00	Miami	$33.35	Houston	$41.90
Detroit	$34.95	Louisville	$22.70	Dallas	$43.70

all fares plus tax

Convenient departures — Plenty of seats available
MAKE RESERVATIONS NOW
See your Travel Agent or phone 521-3000

DELTA
the air line with the BIG JETS

Plus Convair 880 or DC-8 Jets to NEW YORK

CHICAGO · MIAMI · DETROIT · DALLAS/FORT WORTH · LOS ANGELES · NEW ORLEANS

24 Pay $25,500 In Primary Fees

Continued From Page 1

maintained through Friday, when the qualifications will end.

CODE IS CITED

Sam Massell Jr., committee secretary, emphasized that all candidates must be familiar with the recently published Primary Election Code, which spells out rules for the primary. He said candidates also must have signed an affidavit concerning any criminal record before the clerk of the superior court, and pay his entrance fee in cash, by certified check, or by cashiers check before he can qualify.

In addition to the already assured three-cornered race for nomination as mayor, contests also developed for the following posts:

For alderman — William T. Knight, longtime incumbent from the Third Ward, and Stanley P. Herndon; Dr. Forrest (Duck) Smith and former Councilman R. M. (Bob) Clark, both of whom qualified for alderman from the Eighth Ward to succeed Alderman Jesse Draper, who will not run again.

For Board of Education—Mrs. Clifford Ragsdale, daughter-in-law of former Mayor I. N. Ragsdale and incumbent Eighth Ward representative, and Mrs. Ray Mitchell.

A mayor, a president of the board of aldermen, 16 aldermen (two from each ward), nine members of the Board of Education (one from each of the eight wards and one from the city at large) are to be nominated. In addition 16 members of the City Executive Committee (two from each of the eighth wards) are to be elected.

Voters of the entire city cast ballots on all candidates for all posts except for the executive committee, who are named by the voters of the ward from which they offer.

Other candidates who qualified during the day are:

Aldermen—L. O. Moseley, veteran incumbent for one of the First Ward posts; Ed A. Gilliam and Lee Field, incumbents for the two Second Ward positions; James W. (Jimmy) Vickers, incumbent for the second Third Ward, Guy R. Dunn for the Fourth Ward post now held by Douglas Wood; Veteran John A. White, for the Fifth Ward post he has held for 39 years, and Ed Garrard for the second Fifth Ward post now held by Everett Millican; Phillip Slotin for the Sixth Ward post now held by T. Wayne Blanchard, and Comer Hawkins for the Sixth Ward post held by William A. (Bill Sims.

Jack Summers, incumbent, for the Seventh Ward aldermanic post he now holds; Goodwyn (Shag) Cates, for the second Eighth Ward aldermanic post he now holds.

Board of Education — Ed S. Cook, veteran incumbent from the First Ward.

COMMITTEE CANDIDATES

Executive Committee — T. M. Phillips to suceed A. T. Walden in one of the posts from the Third Ward. Charles V. Brownlee and A. C. (Bert) Morris Jr., incumbents for the two Seventh Ward posts.

No other mayoralty aspirants has yet qualified but there are three other announced candidates.

Fulton Sen. Charlie Brown, Fulton Rep. M. M. (Muggsy) Smith, and Howell Smith, a lawyer, have said they will run. Brown has indicated he will qualifty Wednesday.

Mayoralty candidates must post $2,500; aldermen $1,000; members of the board of education $900, and executive committee candidates $100.

Buy Ambulances

LISBON, Portugal (AP) — The Automobile Club of Portugal says its members have donated enough money to buy 21 ambulances for Portuguese forces fighting rebels in the African colony of Angola.

Tiny Woman Robs Bank Of $13,000

GIBSON, S.C. (AP)—A slight dark-haired, dark complexioned woman described as "rather nice looking" held up the Gibson branch of the Commercial State Bank of Laurinburg Monday and go away with about $13,300.

The woman staged the holdup at the 2 p.m. closing time on her third visit to the bank during the day.

J. G. Pate Jr., assistant cashier, described the woman as about 25 years old, about 5 feet 2 inches tall, with dark hair reaching nearly to her shoulders.

After the robbery the woman fled toward Hamlet in a tan Mercury. The car was found abandoned two miles away.

The woman, he said, was very nervous during the holdup. The big, blue steel .38 caliber pistol "shook and I shook along with it," he said.

Pate said only he, Cashier L. T. Gibson and a teller, Mrs. J. M. McGregor were in the bank at the time of the robbery. They were ordered to fill two bags with money.

The woman, he said, came in the bank earlier in the day and asked for wrappers for coins. She came back later with $2 in pennies in the wrappers and got currency for them.

"Then, she made a third trip at closing time," he added.

"She asked the teller to cash a check. Mrs. McGregor said she would have to check with the cashier to get it okayed," Pate said. "The bandit reached into her black purse and instead of pulling out the check, she pulled out the .38 police special."

From Ancient China

HONG KONG (AP)—Communist Chinese archaeologists have unearthed remnants of a Neolithic culture on the outskirts of Loyang, ancient capital of China on the Yellow River, the New China News Agency reports.

15 Indicted In Telfair Vote Case

Continued From Page 1

in the Milan and Temperance precincts last December, The Atlanta Constitution quoted an affidavit by Yawn in which he said only 295 persons went in the polling place to vote, although the number of votes officially tabulated was 664.

Other witnesses included several persons who apparently were called to testify concerning names which The Constitution articles reported were fraudulently voted in the election.

One of the witnesses was Mrs. Jeff Bozeman, whose husband died more than four years ago. His name was on the official list of those who were supposed to have voted.

Another witness was H. O. Cravey, a DeKalb County school principal and former Telfair resident. His name and that of his wife were voted in Telfair although they said they did not vote there.

Other witnesses came from Bartow, Fla., Jacksonville, Fla., Albany and Milan.

Other officials subpoenaed included Tax Commissioner Henry Williams, Clerk of Court Louis Seay, Ordinary Eli Wilcox and Justice of the Peace Charlie Walker.

Walker, brother of Sheriff John Walker, was the JP at the Milan polling place on election day.

NO "DIFFICULTIES"
Bobby Kennedy

Pilot Shot By Gunman

Continued From Page 1

the scene, then jumped into the plane and ran to the pilot's compartment where he put his gun to the head of Captain Cleal.

"Take off or I'll take over," he ordered.

Cleal taxied down the runway. Britt wasn't satisfied.

"Get this plane in the air," he shouted.

Then he fired a shot into Cleal's head. It went in the right cheek and out the left eye. He shot the pilot again, in the stomach.

Co-pilot Allan Wheeler, 29, of Burlingame, Calif., jumped Britt and wrested the gun away, but Britt came at him with a switchblade knife.

Bob Kennedy Sees Calm Integration

Continued From Page 1

not standing back and waiting for people to be beaten up for 10 or 12 minutes and then stepping in."

On Atlanta's impending school desegregation, the attorney general said that he had "great confidence in the State of Georgia, the people and authorities of that state and the City of Atlanta.

"This is a very difficult problem for Southern states to accept. For us not to recognize the potentially explosive problem would be like sticking our heads in the sand.

"I'd much rather have a conversation and a discussion at the present time to see what steps can be taken or what help or assistance is needed from the federal government. I'd rather have a conversation now rather than when it's too late.

"I believe the situation will be handled without any problem because I think the authorities including the attorney general (Eugene Cook) and others have really faced up to it in the State of Georgia."

World's Finest
ELBERTAS
NOW RIPE
Pratt's Orchard
COVINGTON, GA.

CASTERS
TRUCKS
CONVEYORS
In stock
John W. Wm. H. CARLSON
TR. 6-5747
33 North Ave. at Spring St.
PARKING IN FRONT AND REAR

FRYE'S CAMERA STORE
A superb new single lens reflex camera!
The new Heiland Pentax H-3 is classic in design—meticulously constructed—completely functional. The H-3's new fast lens, fully automatic diaphragm and wide range of shutter speeds give you complete control over every picture situation—a new confidence which makes every picture better than the last.
AS LITTLE AS $19.95 DOWN

Heiland Pentax H-3
Frye's CAMERA STORE
"The South's Finest"
171 P'tree St., N.E., JA. 5-4993

YOU CAN'T BUY BETTER!
NEW 1961 PHILCO Noiseless AIR CONDITIONERS

QUIETEST EVER with FULL COOLING CAPACITY
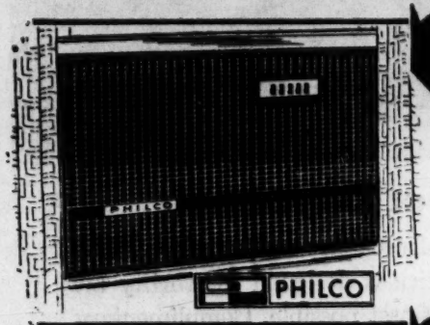
6600 BTUs
7½ amp., 115 volt model—uses less current than an electric toaster. Installs in minutes with new Perma-Quick installation. Philco 70AC131.
SPECIALLY PRICED!
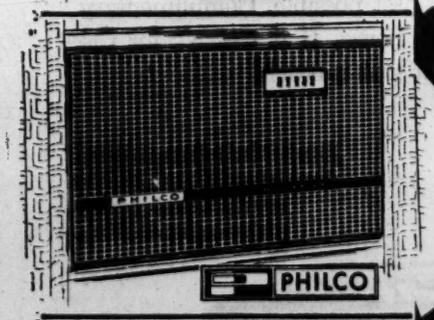
8500 BTUs
Super-value with extra capacity! Space-Saver cabinet can be mounted flush inside. Perma-Quick installation. Philco 90AC141 or 90AC149.
SPECIALLY PRICED!

15,000 BTUs
Super-power! You get all the cooling capacity you pay for, and Noiseless operation, too. It's the big buy in a 2 H.P. air conditioner. Philco 15AC142.
SPECIALLY PRICED!
ALL HAVE THESE DELUXE FEATURES
• Push Button Operation
• Two-speed Fan
• Automatic Thermostat
• Fresh Air and Pump Out Ventilation Control
• Adjustable Air Discharge Grilles
• Tilt-Down Front
• Permanent Washable Filter with built-in permanent germicide
• Positive Moisture Removal
• Guaranteed Cooling Capacity
• 5-YEAR WARRANTY
FREE APPRAISAL! COME IN or PHONE IN!
EASY TERMS
BROWN RADIO SALES AND SERVICE
125 Edgewood Ave. JA. 4-0451

LASSO GIANT DIVIDENDS ON SAVINGS

4% CURRENT RATE
Decatur Federal pays a current full 4% on savings. Don't settle for less. Open your account now. Come by one of Decatur Federal's 4 convenient locations . . . or phone for a save-by-mail kit today. Your account insured to $10,000 by the Federal Savings and Loan Insurance Corporation. Postage paid both ways on savings by mail.
DECATUR FEDERAL SAVINGS and Loan Association
MAIN OFFICE: ON THE SQUARE IN DECATUR / PHONE DRake 8-8821
BRANCH OFFICES: BELVEDERE PLAZA / CANDLER AND GLENWOOD / TOCO HILL
Accounts opened by the tenth of the month earn from the first.

Driftin' and Dreamin'

COLUMBUS—Pretty Miss Linda Roberts leisurely paddles her tiny craft on Lake Oliver, Georgia's newest lake, on the Chattahoochee River at Columbus. Created by Oliver Dam, the lake is one of 21 Georgia Power Co. hydroelectric developments.

1,555 DeKalb Families Given $41,543 in Food

DeKalb County issued $41,543 worth of surplus food to about 1,555 families during July.

Charles J. Lyon, surplus food director for DeKalb, said the amount is nearly $6,000 more than was issued in June.

The cost of issuing the food, Lyon said, was $2,061, or less than five per cent of the retail market value of the food itself.

The 1,555 families who received the food, he said, represent some 5,463 persons. In addition, there were 424 persons qualified to receive food who didn't pick it up.

To date, $134,050.27 worth of surplus food supplied by the U.S. Department of Agriculture has been distributed in DeKalb County.

H. D. Hatchett, state superintendent in charge of food distribution to schools and institutions, who also handles deals with the federal government in the surplus food program, commended DeKalb County for its "jam up job" in supplying the food and termed the program "ideal."

Khrushchev Ends Vacation

MOSCOW (AP)—Premier Nikita S. Khrushchev has returned from a brief summer vacation at Sochi.

His first public act Monday was to greet Romanian Communist party boss Gheorghiu Dej at Moscow's Kiev Railway Station.

Tax Intake Off Sharply For State

Revenue Picture Dark, Says Oxford

State Revenue Commissioner Dixon Oxford warned Monday that collections for the new fiscal year will fall below the intake for the fiscal year just ended unless there's a sharp upturn in the economy.

"It could be bad," Oxford told newsmen after reporting that revenue collections for July—the first month in the new fiscal year—were off nearly $1 million.

NO WINDFALL

For one thing, he pointed out, a $15 million "windfall" in income tax collections under the state's new withholding plan won't be coming along again this year.

Then Revenue department Comptroller W. E. Strickland predicted, tax refunds will jump $3 or $4 million this year to a level of about $10 million.

"It doesn't look bright at all," said Oxford.

REFUNDS CUT NET

Strickland, who attended the press conference, said July collections were about the same as July of last year.

However, refunds totaling over $1.2 million cut the July net to $25.5 million.

Back in his office after a brief North Carolina vacation, Oxford again said he hasn't resigned. However, he refused to be pinned down about his future plans.

SEES BIG JOB

Oxford gave newsmen copies of a memorandum to heads of Revenue department units and said it would have to "speak for itself."

The memorandum noted there are times when all public officials "wish for the pleasantness of private life."

He added, however, that the Revenue department has a big job and he expects "all employes to faithfully perform their duties."

Worth It?

CHATTANOOGA (AP)—Billy Lee Johnson, 21, climbed a tree in nearby Daisy, Tenn., to try to retrieve a straying chicken in a rainstorm—and was knocked 15 feet to the ground when lightning shattered the tree. He says he doesn't know what happened to the chicken.

"COULD BE BAD"
Dixon Oxford

22 Fined, Jailed In Mississippi 'Freedom Rides'

JACKSON, Miss. (AP) — City Judge James Spencer Monday convicted 22 "freedom riders" of breach of peace in desegregation attempts and released a German magazine photographer as innocent of the same charge because he became confused.

"This court does not intend to use the forces of law to prevent anyone in good faith from writing a story," Judge Spencer said.

He released Hilmar Ehrenfried Pabel, 50, of Munich, Germany, photographer for Quick Magazine in Germany.

The 22 riders were sentenced to $200 fines and four months in jail, the maximum penalty for breach of peace by disobeying a policeman. Police Capt. J. L. Ray testified he arrested the riders for refusing to obey his order to move out of the terminals, nine in the Greyhound Bus Terminal, and the rest in the Illinois Central Terminal.

Gems Found in Trash

PALMYRA, Va. (UPI)—A. P. Richards told police Monday the $16,000 worth of jewelry reported stolen from his home a week ago has been recovered. It was in a waste basket on his back porch.

TERMITES?
Call
MR. BILTX
TR. 3-8806
Free Inspection
BILTMORE EXTERMINATORS

Do you know?

you can buy this beautiful
RAMBLER AMERICAN
Custom Convertible

Equipped with Automatic Transmission...

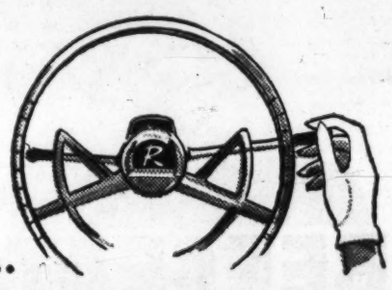

and Power Steering...

and Individual Front Seats...
that glide back and forth separately for leg room luxury, with Airliner Reclining Seat Backs

and

Weather Eye heating and ventilating...**and** radio...**and** whitewall tires...**and** windshield washers...**and** padded dash...**and** wheel discs...**and** Ceramic-Armored muffler and tailpipe that won't rust out...**and** Deep-Dip rustproofing...**and** coil seat-cushion springs

For less than the cheapest stripped Ford or Chevrolet convertible with none of these... and it outperforms 'em, too!

P.S. The cheapest Ford or Chevrolet convertible costs at least $476* more than the Rambler American convertible. And to get a "Big 3" convertible that offers individual front seats, you have to pay at least $1,175* more!
*Price comparisons based on manufacturers' suggested factory delivered prices.

GET TOP PRICE FOR YOUR CAR!

Rambler
World Standard of Compact Car Excellence

TOM MITCHELL RAMBLER
3130 Roswell Road, N.W., Atlanta
SMITH RAMBLER MOTORS
301 South Hill St., Griffin

BOB'S RAMBLER, Inc.
741 Spring St., N.W., Atlanta
CARMICHAEL MOTOR CO.
Macon Road, McDonough

JOY RAMBLER
333 East College Ave., Decatur
MARIETTA RAMBLER SALES, INC.
1803 Roswell St., Marietta

ED VOYLES MOTOR CO.
2951 Legion Way, East Point
HANEY & WOOD MOTORS, INC.
30 Greenville St., Newnan

Eubanks' Mid-Summer Westinghouse Inventory
CLOSE-OUT SALE

This is not just "another" ad—all merchandise is priced to move immediately—DON'T TAKE OUR WORD FOR IT—come in and make us an offer!

WESTINGHOUSE REFRIGERATOR

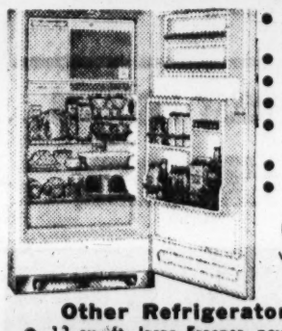

- Family Size Frozen Storage
- Sliding Chiller Tray
- Special Door Storage
- Easy-Open Door
- Top Quality Construction
- Silent Mechanism
- 5-Year Protection Plan

only $139.00
With operating trade*

Other Refrigerator Bargains
- 12-cu. ft. large Freezer, new 189.00*
- 11-cu. ft. Flash Defrost, new 219.00*
- 16-cu. ft. Frost Free, new 458.00*
- 13-cu. ft. 2-Door Auto. Defrost, new ... 249.00*
- Eight good used Refrig. ..... 49.00 to 69.00

NEW ACCOUNTS OPENED in 3 MIN.

WESTINGHOUSE TELEVISION
23" Screen

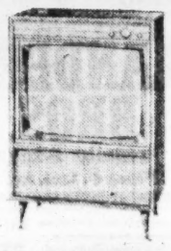

- Beautiful Wood Cabinet
- Safety Glass
- Top-front Controls
- Fine Tune Control
- 1-Year Picture Tube Warranty
- Free Delivery

Special $189
With operating trade

Other TV and Stereo Bargains
- Seven 21" TV's—69.00 to 99.00
- Ten portable Stereos—39.00 to 99.00
- 14" portable TV, excellent cond. 59.00
- 17" table model TV 39.00
- Seven console Stereos—99.00 to 39.00
- Six new 17" portable TV's—Make offer.

Westinghouse Room Air Conditioners

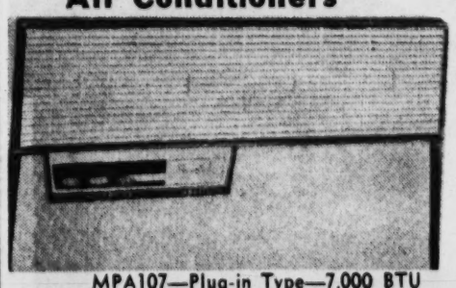

MPA107—Plug-in Type—7,000 BTU
Deluxe Styling
Install Yourself
Only 159.00

Other Air Conditioner Bargains
- 18—10,000-BTU, 230-volt Deluxe Units at 189.00
- 9—12,000-BTU, 230-volt Deluxe Units at 230.70
- 8—15,000-BTU, 230-volt Deluxe Units at 267.16
- 6—16,500-BTU, 230-volt Deluxe Units at 277.30

USE YOUR TRADE-IN AS DOWN PAYMENT
EASY MONTHLY PAYMENTS

WESTINGHOUSE LAUNDROMATS

L-128—Full 10-Lb. Washer
Fully Automatic
2-Cycle only 167.00 *With Trade

Other Washer and Dryer Bargains
- 2-speed 2-cycle Filter 149.00*
- 2-speed 2-cycle Filter 169.00*
- Spacemates Washer and Dryer, both 299.00*
- Combination Washer-Dryer 149.00*

DOOR SMASHER—FULL-SIZE ROTO BROIL AUTOMATIC COOKER-FRYER $6.95 (12 ONLY)

FREE: $4.95 super accurate indoor-outdoor thermometer (as long as 30 lasts) with purchase of any of above merchandise.

EUBANKS APPLIANCE CO.
2735 East Point St., East Point, Ga. PO. 1-8824 — PO. 1-1152

Texans Hit Back At Kidnap Charge

HOUSTON, Tex. (AP)—The head of a Houston detective agency Monday said Georgia authorities "don't have a leg to stand on" after Georgia officers filed kidnaping charges against two of his employes.

Bill Hay, head of the J. M. Rich Detective Agency, said, "The surety on the bond says the company has a right to go anywhere without process. Cases have gone to the Supreme Court and it's been proved they have that right and that authority."

Charged are W. E. Hayes and P. D. Reed. Johnson County (Ga.) Sheriff Roland Attaway said they are charged with returning Horace Parnell of Wrightsville to Houston to face a traffic charge without extradition papers.

H. O. Hawkins, head of the Houston FBI, said the FBI had investigated the case and referred it to the U.S. attorney in the Wrightsville area to determine whether a kidnaping had taken place.

"To my knowledge, there was no violation of the federal law," Hawkins said.

Capt. W. E. Isbell, Harris (Houston) County sheriff division head, said a federal law provides that any bondsman has the power to designate any person to bring back without a warrant a person who has jumped bond.

Parnell, 21, was arrested June 5 for driving while his license was suspended. He was released on $400 bond June 9. Chester Bas and James B. Turner were bondsmen.

RENT OR BUY
Folding WHEEL CHAIR
Everest & Jennings comfortable, sturdy, lightweight, chrome-plated folding wheel chairs. Full line of wheel chair accessories including adjustable leg rests, detachable arms, reclining backs, cushions, etc. Compare our prices—WE WILL NOT BE UNDERSOLD!
Full line of chrome-plated, folding invalid Walkers by Everest & Jennings in stock.
Prepaid freight on out-of-town purchases.
AARON RENTS
MR. AARON'S PATIENT CENTER STOCKS A COMPLETE LINE OF SICK ROOM SUPPLIES FOR RENT OR SALE
1173 W. P'tree St., N.E., TR. 5-6431

BEEFEATER
BEEFEATER

the imported English Gin that doubles your martini pleasure
BEEFEATER GIN
Unequalled since 1820
94 PROOF • 100% GRAIN NEUTRAL SPIRIT
KOBRAND CORP. • NEW YORK 1, N. Y.

EVERYTHING BUT THE CACKLE IS USED

Georgia's Chickens Dread the Dawn: 250,000 a Day Will Ride to Death

By BILL POPE
Constitution Staff Writer

GAINESVILLE — Just about every night, when the work day is over at one of North Georgia's poultry-processing centers, a visitor can spot three or four live broilers pacing aimlessly around.

They are the ones who managed to escape the fate of 250,000 of their brethren that day. Around the confinement pen they strut, blithely unaware that (a) tomorrow they die, (b) their befeathered hides are worth only about 11 cents a pound on the farm-level market. For, alas, the chicken market is glutted as never before.

WITH THE DAWN

Comes the dawn and a truck stacked with coops of squawking broilers pulls up. The air is rent with gabble and a fine spray of featherdust. The birds are whisked off and hung by their feet on a moving chain conveyor. A deft worker slits their throats as they ride by.

Then they ride through a "bleeding vat" full of scalding water. The birds next travel through plucking machines. (The human chicken-plucker is a vanishing entity.) Within 40 minutes, the chickens have been singed, their feet, heads and necks lopped off, their visceras removed and they have been washed. Then they are dumped in slushed ice for several hours.

The parts of a chicken that can't be eaten are utilized in the form of byproducts. "We use everything but the cackle," says a Gainesville plant superintendent.

LARGEST SEGMENT

Poultry is the largest segment of Georgia agriculture, representing 28 per cent of total farm income. The income from poultry is larger than the total income from cotton, cottonseed, tobacco and corn. It is larger than the total income from cattle and calves, peanuts, hogs and forest products. And it is 30 times the income derived from peaches.

Georgia has led the nation in commercial broilers for the last 10 years. In 1960, Georgia produced enough broilers to provide seven for every family in the United States. Total value of poultry production in Georgia was approximately $275,000,000. An estimated 160,032 persons are engaged, in one way or another, in supplying poultry to consumers in Georgia and the nation.

The current depressed market price for broilers can be attributed in large part to the population explosion of the chickens themselves. This has come about as a result of improved methods of production. Poultry diseases, once the scourge of the industry, have been conquered for the most part. And when a biddy reaches market age (at nine weeks), her raisers can't afford to let her cluck idly by. She is ready to be eaten and off she must go.

(We speak of "she" strictly out of gallantry. There are male broiler-fryer chickens and they are every bit as important to industry and the consumer as their sisters.)

Primarily, the nation's poultry industry thrives in areas where there was once low family income. In north Georgia, Arkansas and south Texas where incomes were low in the 30's and 40's, chicken-raising began to assume importance in the economic picture by 1950.

Though no one knows if the industry will be able to bring the lowest income states out of their present bracket at the bottom of the national scale, the fact remains that it will raise the average income tremendously.

But all the housewife cares about is that Betty Broiler can be broiled, simmered, roasted, fricasseed, sauteed, barbecued. "Chicken," wrote one producer, "is like a loving wife — you can do almost anything to it and it remains dedicated to pleasing you."

And a French gourmet of the 19th century asked: "If Adam and Eve ruined themselves for an apple, what would they have done for a truffled fowl?"

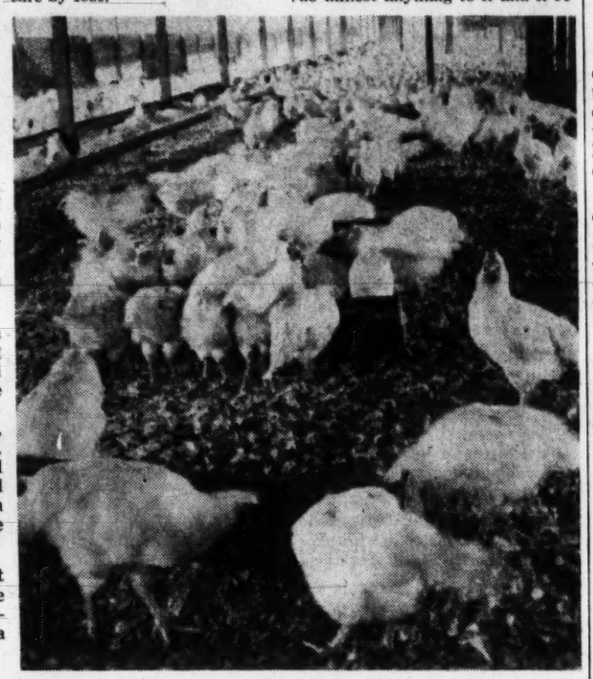
NORTH GEORGIA CHICKENS READY FOR MART

Wisconsin Capitol Is Shaken by Sit-In

MADISON, Wis. (AP)—A sit-in was staged in the Wisconsin capitol Monday in support of civil rights legislation pending in the legislature.

Twelve white persons and four Negroes were in the original group. About 50 members of the Madison chapter of the National Association for the Advancement of Colored People and a dozen white University of Wisconsin students stood ready to take part.

Leaders of the demonstration said they planned to continue the sit-in around the clock until the legislature acts on the requested bills or adjourns.

The initial group of 16 seated themselves in rented folding chairs positioned at marble pillars ringing the main floor of the rotunda. A relief group was scheduled to take up the vigil and continue it through the night.

The demonstrators wore small lapel cards reading: "We're here for Wisconsin human rights legislation."

The demonstrators had printed statements that said the purpose of the sit-in was to call attention to Wisconsin's lack of legislation protecting minority groups from discrimination in housing, employment and public accommodations.

35 in State Pass Exams For CPAs

COLUMBUS (AP) — Thirty-five candidates who recently passed the Georgia State Board of Accountancy written examination were announced Monday by William F. Laflin Sr., vice chairman of the board.

Successful candidates include Teddy J. Patrick, Richard S. Fenster, John A. Lanier Jr., James V. Johnson, Charles Meade Bradson, Charles C. Brannon, James M. May Jr., Norman S. Bould, Hugh A. Gower, Henry Edward Rollings, George B. Pennington, William H. Stewart, M. A. Ramos, Robert H. Gorin, Herman C. Shiver, Lyonel M. Joffre, Dewald S. Cohen and Truett L. Elder, all of Atlanta.

Marvin J. Johnson, James H. Leathers Jr., Joseph P. Baugus, Helen G. Serfling and Jesse W. Mize, all of Decatur.

Wayne Gilbert Jones, Uvalda; Bobby L. Whitmire, Tucker; Guy C. Carter, Albany; Martin E. Curtis III and W. M. Winn Jr., both of Macon; Robert M. Sieg Jr., Sidney Katz and Sidney Stetson Fleminbug III, all of Savannah; James E. Bates, Gainesville; Arthur S. Tate, East Point; Edwin Carl Maertins Jr., Augusta, and John D. Abernathy III of Columbus.

CPA certificates will be awarded to the candidates who meet the experience requirements at an induction cremeony to be held in Atlanta in October.

With the cooperation of The American Institute of Certified Public Accountants, the test was administered to 262 candidates in 50 states, the District of Columbia, Puerto Rico and the Virgin Islands.

SPECIAL! "One or a Thousand" TUES., WED. & THURS.
STOCK YOUR FREEZER NOW!
Fancy Milk-Fed FRYERS lb. 14¢
Fancy 4 to 6 Lb. Avg. HENS While 400 Last LB. 10¢
Young, Tender ROOSTERS LB. 12c
Ga. Grade A Med. EGGS 3 Doz. $1.09
SERVICE OR DRESSING CHARGE 10c PER HEAD
LANDERS BROS.
TRinity 2-2272
243 Ponce de Leon Ave., N.E.

SPECIAL TUES., WED., THURSDAY
FRYERS LB. 14¢
HENS LARGE Lb. 22¢
Fresh Grade "A" Medium EGGS 3 Doz. $1.23
MULLET FRESH Lb. 18¢
Service Charge, 10c Per Head All Fish Dressed Free
GEORGIA AVENUE POULTRY
52 Georgia Ave. at Crew St.
Phone JA. 5-8920

SPECIAL TUES., WED., THUR. Open All Day Wed.
Marietta St. Poultry, Egg and Feed Company
805 Marietta St., N.W.
FRYERS LB. 14¢
HENS LARGE Lb. 22¢
Fresh Grade "A" Medium EGGS 3 Doz. $1.23
MULLET FRESH LB. 19¢
Service Charge, 10c Per Head
Phone TR. 2-2496
Plenty Free Parking

TUES.-WED.-THURS.
STOCK YOUR FREEZER NOW
FRYERS LB. 14¢
HENS 4 TO 6 LBS. LB. 14¢
FRESH GEORGIA LARGE EGGS GRADE "A" 3 Doz. $1.39
GRADE A SMALL EGGS 3 DOZ. 99¢
MULLET FRESH LB. 19¢
ALL FISH DRESSED FREE

GEORGE, THE GOOSE, AND ROY TINSLEY
Roy's Poultry Market
92 Broad St., S.W. JA. 2-8721
777 Marietta St., S.W. JA. 3-9130

SPECIAL! TUES.-WED.-THURS.
Stock Your Freezer—Buy at this low price
Fresh Grade "A" Georgia
FRYERS lb. 14c
HENS LARGE FANCY LB. 22c
YOUNG FANCY ROOSTERS Lb. 15¢
FRESH GEORGIA GRADE "A" EGGS LARGE 3 Doz. $1.39
• Dressing Charge On All Poultry—10c per Head
SPECIALIZING FOR RESTAURANTS, CHURCHES AND SCHOOLS AT WHOLESALE PRICES
Trinity Poultry & Eggs
NOW TWO LOCATIONS
52 Trinity Ave., S.W. JA. 1-0283 or JA. 5-8147
847 Gordon St., S.W. (West End) PL. 3-6314

Amana

FREE O' FROST
FREEZER PLUS REFRIGERATOR
$439 with trade
Model FOF105
Giant 14.8 Cu. Ft.—Freezer holds 168 Lbs. Frozen Food—Fits flush Against Wall. Only 32" wide—5-year warranty—No Down Payment
METROPOLITAN APPLIANCE CO.
1873 Piedmont Rd., N.E. Atlanta, Ga. 875-9395
1308 Main St. Forest Park, Ga. 366-1661
116 Broad Ave. Albany, Ga. HE. 5-3698

KING HARDWARE
53 PEACHTREE
JUST ARRIVED!
World's Finest Performing Television in Fine Furniture Cabinetry
ALL NEW 1962
23" ZENITH QUALITY TV
HANDCRAFTED
For Greater Operating Dependability

ALL HANDWIRED ALL HAND SOLDERED
SERVICE SAVER CHASSIS
No Printed Circuits! No Production Shortcuts!
An outstanding example of Zenith quality—you'll save money on fewer service calls! All components generously exceed maximum circuit requirements for longer TV life.

American Provincial Styling in Genuine Hardwood Veneers and Solids
$349.95 LESS TRADE
The STOCKTON • Model H2749
Fine furniture console on casters. In Walnut veneers and hardwood solids, Mahogany veneers and hardwood solids, Maple veneers and solids, or Cherry Fruitwood veneers and hardwood solids. Big 9" x 6" speaker.
NEW!

"Perma-Set" Fine Tuning
Set it once for each channel—then forget it, because channels stay fine tuned! Permits razor-sharp adjustment without disturbing other channels.
SHARPEST, CLEAREST PICTURES

New Super Target Turret Tuner is supersensitive to bring in amazingly clear picture near or far from station. 20,000 volts of picture power for super-bright pictures, outstanding detail!
BUY Dependability! Finest Styling! Best Performance!
in ALL NEW 1962
19" ZENITH SLIM PORTABLE TV

Featuring

HANDCRAFTED SERVICE SAVER CHASSIS
Handwired connections are hand soldered to give you finest performance, fewer service headaches.
Slim Classic Styling
The CABANA • Model H2105
Trim cabinet with top carry handle, dipole antenna. Choice of Skyline Blue color or Metallic Charcoal Brown color. Features Target Turret Tuner, sound out-front speaker.
ONLY $199.95 $2.20 Week
KING HARDWARE
53 Peachtree — 20 Pryor St.

Proposed DeKalb County Office Building

Here's how DeKalb County's new justice, education and administration building will look when it's completed. The $3 million structure, which will be constructed near the present county building, will house the commissioners, the courts and their offices, financial offices and the board of education. The building will be financed through the proposed bond issue, to be voted on Oct. 10.

Floyd Road Protest Fails on Widening

The State Highway Board answered a bitter double-cross charge Monday with a statement that a Floyd County highway will not be widened because a new $4.7 million four-lane highway has siphoned off most of its traffic.

The Floyd County delegation fired off a bitter blast after the Highway department let a contract last Thursday that just resurfaces — not widens — narrow U.S. 411-Ga. 20 in Floyd County.

Representatives Sidney Lowrey, Robert L. Scoggin and J. Battle Hall complained that when their votes were sought for Gov. Vandiver's $100 million road repair program they were promised that their roads would be widened by four feet as well as resurfaced.

The highway board issued a statement expressing "regret that a misunderstanding has arisen" and reported that in the past they had promised that all improvements would be determined by the amount of traffic each road carries.

And only the most heavily traveled roads would be widened, the board said.

The board cited a traffic count that showed U.S. 411 at the Floyd-Bartow county line carried 2,057 vehicles a day before the opening of the new four-lane but only 636 a day after.

The board predicted that the old U.S. 411—some three miles south and parallel to the new four-lane—will handle only local traffic once the new route is officially designated U.S. 411.

The board also said U.S. 411 south from Rome to Cave Spring will be widened from 18 to 22 feet under a repair contract to be let Aug. 31.

"We feel that the inclusion of these contracts in the first two lettings under the bond program reflects our awareness of a need for—and a desire to—provide improvements for the routes in question. We regret that our intentions have been misunderstood or regarded as inadequate."

The Floyd representatives complained that they had promised the people in their county that roads would be widened and resurfaced.

"We are placed in a position of having lied to our people," the representatives said. "But, we wish it recorded here and now that same was based upon false promise from the highway officials concerned."

Sleeper, 5, Falls From Window

CHATTANOOGA (AP)—A 5-year-old girl, apparently walking in her sleep during the night, toppled from the second-floor of her home and suffered a skull fracture.

Sheryl Ann Clinton was listed in fair condition Monday in a Chattanooga hospital.

State to Get Half Million Child Aid

Georgia will receive more than $500,000 in federal aid for services to dependent children, State Welfare department officials said Monday.

The government funds will be used for salaries and expenses in carrying out the program of casework, foster care and child placement for Georgia's dependent children.

Mrs. Bertha Roberts, chief of the Child Welfare Department for Georgia, denied early reports that Georgia might not get this federal aid because it lacks enough professionally trained child welfare workers.

"This was totally untrue," she said. "Our funds were approved some time ago."

Mrs. Roberts said, however, that the spending program to use the federal allotment will give the 17 counties with professionally trained child welfare workers a slight edge. "We will give them a slightly larger percentage of the funds to give them an incentive for improving their professional status," she said.

The 17 counties with professional child welfare workers to receive this extra percentage include Clayton, DeKalb and Cobb. Fulton County does not participate as it has its own licensed child placement program.

For FUN and RELAXATION
Try a Few Games of
POCKET BILLIARDS or SNOOKER
and enjoy Real Tasty Food and Drinks—all in wholesome club-like surroundings at
BIG TOWN Recreation BILLIARDS
At Five Points—Upstairs—10½ Edgewood Ave.
"ONE OF AMERICA'S FINEST"

(PAID POLITICAL ADVERTISEMENT) (PAID POLITICAL ADVERTISEMENT) (PAID POLITICAL ADVERTISEMENT)

CHARLIE BROWN

Booming

in FIVE POINTS
"OPERATION EXPANSION"

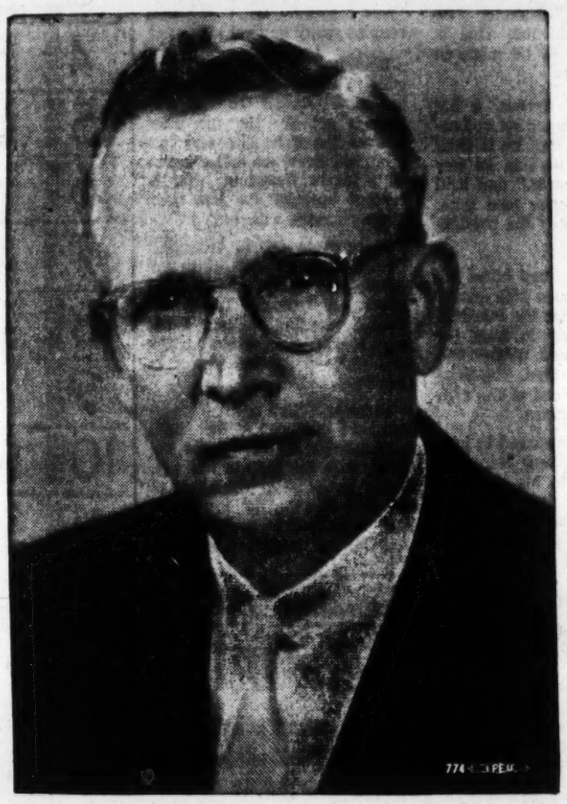

The central CHARLIE BROWN headquarters in the Fulton Federal Building is bursting at the seams—spilling over with volunteer workers, voters, and young future citizens . . . so CHARLIE BROWN announces the opening of his walk-in headquarters at Five Points, downtown Atlanta. You are cordially invited to personally meet CHARLIE BROWN at his noon rally on Tuesday, August 1, and view the pictorial record of his service and experience. Refreshments will be served. Come in and visit with the leading candidate for Mayor.

Tuesday, August 1
at HIGH NOON

LOOK FOR THE SIGN

REMEMBER THE DATE

VOTE For
CHARLIE BROWN
FOR MAYOR
The Candidate
with the Proven Public Record

Why Southern has offered reduced freight rates on grain moving to the South

FOR YEARS, the railroads have failed to recognize in their rate structure that grain can and does move in large volumes. Our grain freight rates have been based on loading 50 tons or less per car, shipped in single car lots. We are hauling very little grain. Unregulated barges and trucks are hauling the bulk of the grain. Our rates were simply too high to meet the prices set by these privately-owned barges and trucks.

We had lost a source of badly-needed revenue. So two years ago we began a study to correct it.

How We Can Afford To Reduce Our Rates

We quickly found a need to haul grain at less cost. Obviously, it couldn't be done with 50-ton loads and single-car shipments.

So we designed and built a covered-hopper car with a lightweight aluminum body, to haul over 100 tons of corn or wheat — a few tons less of lighter grains. Wasteful deadweight metal was swapped for payload grain. Switching costs at origin and destination points were cut in half because one 100-ton car takes the place of two 50-ton cars. Hauling costs are similarly reduced.

Further large economies were found through less terminal switching by hauling in volume shipments in lots of 5 cars, 10 cars, or 20 cars, moving at one time to one destination — with rates based on a minimum load of 90 tons per car. Paperwork was reduced as only one bill of lading is necessary for each lot of cars.

In brief, we simply "tied together" into a modern pricing policy our new high-capacity, lightweight aluminum cars, the advantages of multiple-car movements, and less paperwork. Now we have a new transportation service to sell—one that produces low-cost transportation which benefits grain growers, elevator operators, millers, and consumers while making us an attractive profit.

To show how this works, the present grain rate — which will still be available—from St. Louis to Gainesville, Ga., is $10.50 per net ton, shipped 50 tons in a single car. Our new rates are $3.97 per net ton when shipped in lots of 20 cars or 1,800 tons, $4.07 in lots of 10 cars or 900 tons, and $4.17 in lots of 5 cars or 450 tons. Similar reductions have been made between and to many other points, effective August 10.

This scale of reduced rates will also apply within the South from grain producing to grain consuming areas.

South's Grain Consumers Will Benefit

This is the happiest part of all — the fact that these rates will produce lower costs to benefit the people of the South who gain their livelihood from the poultry, livestock, feed, elevating, and milling industries. The general public using these products also gets lower prices.

Wholesome Effect On All Common Carriers

Other common carriers should feel little, if any, ill-effect from our new rates. Mostly they will be benefited because unregulated carriage by private barges and trucks will be reduced. All common carriers know that it is the private, unregulated carriers which are setting the competitive price they must meet. To be competitive, common carriers must find ways to move freight more efficiently at less cost, and to express these improvements in lowered rates that will greatly reduce the profit in private carriage. This we seek to do — to the ultimate benefit of *all* common carriers and the public at large. There is no other way for regulated common carriers — rail, truck, or barge — to remain solvent and make their needed contribution to the public welfare.

IN TOTAL EFFECT, THESE NEW REDUCED GRAIN FREIGHT RATES WILL BE WHOLLY GOOD AND GENUINELY IN THE PUBLIC INTEREST.

SOUTHERN RAILWAY SYSTEM
WASHINGTON, D. C.

THE SOUTHERN SR SERVES THE SOUTH

The Hollywood Scene

Stewart Granger Feels Cheated in Marriage

By SHEILAH GRAHAM

EUROPE—**Stewart Granger** believes that some of his closest friends are responsible for the break-up of his marriage with **Jean Simmons**, now married to **Richard Brooks** and with a baby. Stewart, starring for Titanus in **"Sodom and Gomorrah,"** has no plans to return to the United States, and follows his current film with **"Swordsman of Siena."**

At 47 I'm told that Stewart believes the best part of his life is behind him, and that somehow he was swindled out of his marriage with Jean. His hair is graying but he still looks very attractive. . . .

Another one who needs cheering up in Rome is Granger's co-star **Pier Angeli.** Pier has said that she has been betrayed by her own people. She means compromising photographs and write-ups. But Pier likes the gay bright lights. And she prefers to dine and dance in the places where the press waits for a pretty in-a-whirl little movie stars.

Curt Jurgens is receiving $200,000 for his role in **"The Jackals"** with **Louis Jourdain, Maurice Chevalier, Jean Gabin** and, "we hope to get a big Hollywood actress." Director **Terence Young** told me. This is another picture to be made in Rome and Paris.

Ed "Kookie" Byrnes, a big hit with the younger set in London, told them, that he is tired of playing the parking lot boy in **"77, Sunset Strip,"** and he'll have his own series next time, in which he'll play the private-eye boss.

I wonder why they billed **Diana Dors** in London with a miss in front of her **"On the Double,"** film with nothing in front for **Danny Kaye, Dana Wynter** and **Margaret Rutherford.** The Miss was not a hit. None of the critics liked the picture.

But they are prepared to love **Bob Hope** who went from the railway station to his car in a rickshaw (plug for **"Road to Hong Kong."**) And **Bing Crosby,** both of whom posed for pictures, taking tea and crumpets. No wonder they call **Mort Sahl** the new comedian.

Anthony Quinn has a busy schedule following his "Barabbas" movie. He'll star in New York in the film version of **"Requiem for a Heavyweight"** which **Jack Palance** did on TV. Then, of all things, Tony will star in a Broadway musical for **Josh Logan.** Actually, he should take a long rest after his present picture. "But how can I," he told me on the Jerusalem set. "Here I'm getting the parts I should have been doing 15 years ago, and they're begging me to play them."

Sophia Loren who works even harder than Mr. Quinn, has agreed to co-star with **Danny Kaye** in **"Five Pieces of Maria"** for **Panama** and **Frank** in London. Before that, also in London, Sophia co-stars with **David Niven** in **"Shocking."**

I have always loved **Joan Greenwood's** strange voice, but she overdoes it in her current West End play, "The Irregular Verb to Love." Joan pitches her husky voice so high, I could hardly understand a word of what she said.

Melina Mercouri argued with a British newspaperman who told her on the set of **"S.S. Phaedre,"** that her fiance **Jules Dassin,** should not have played the American in **"Never on Sunday."** "He was better than **Jimmy Stewart** would have been," insisted the Greek actress, which goes to show how much she loves him.

Jack Palance has resurrected the 1921 Broadway play, **"The Jest,"** which starred **"John** and **Lionel Barrymore.** "And I'm hoping to to get **John Barrymore Junior** to play his father's role in the film," Jack told me. He added that contrary to report, Young John was very happy in Rome with his Italian actress wife. That big fight we read about, Jack stated flatly, "was rigged." Don't any film couples really quarrel in Rome?

Rossellini is busy in Rome with **"Vanina,"** from the **Stendhal** novel — all Italian and French actors. He, too, now prefers the quiet life and has promised never to battle again with **Ingrid Bergman,** who is content because she has their three children with her.

Jerry Wald fell in love with Venice and he will film the **Hemingway** story, **"Across the River and Into the Trees,"** in Venice, starring **William Holden.** It will be in winter, black and white to capture Venice in the snow.

Director Fellini opens his segment of **"Boccaccio 70"** with an enormous poster of **Anita Ekberg,** with the men in her life, a few inches high, looking up at her. Is this the Italian idea of sex appeal—the overpowering female, the insignificant male.

Tuesday's TV Programs

*—COLOR A-M.	Channel 2 WSB-TV	Channel 5 WAGA-TV	Channel 11 WLW-A TV
6 :00	Silent	Silent	Silent
:15	Silent	Silent	Silent
:30	Sign On	News	Silent
:45	Sign On	International Zone	Silent
7 :00	Today with	International Zone	Silent
:15	Dave Garroway	News	News
:30	Today	Cartoons	Thoughts
:45	Today	Cartoons	Cartoons
8 :00	Today	Cartoons	School Days
:15	Today	Capt. Kangaroo	School Days
:30	Today	Capt. Kangaroo	Skipper Ray
:45	Today	Capt. Kangaroo	Skipper Ray
9 :00	Today in	Life of	Jack Lalanne
:15	Georgia	Riley	Jack Lalanne
:30	Today in Georgia	Movie:	Movie: "Ladies
:45	Debbie Drake	"Str'ge Affection,"	Of Washington."
10 :00	Say When	Dick Attenbor'gh,	Trudy Marshall
:15	Say When	Terence Morgan,	Movie
:30	Play Your Hunch	Movie	Movie
:45	Play Your Hunch	Movie	Movie
11 :00	Price Is Right*	Double Exposure	Gale Storm
:15	Price Is Right	Double Exposure	Gale Storm
:30	Concentration	Surprise	Love That Bob
:45	Concentration	Package	Love That Bob
P.M.	2	Channel 5	Channel 11
12 :00	News	Love of Life	Camouflage
:15	Movie:	Love of Life	Camouflage
:30	"Mad Doctor,"	Search Tomorrow	Number Please
:45	Basil Rathbone	Guiding Light	Number Please
1 :00	Ellen Drew	Dr. Hudson's	My Little
:15	Movie	Secret Journal	Margie
:30	Movie	As the	Burns and
:45	Movie	World Turns	Allen
2 :00	Jan Murray	Susie	Day in Court
:15	Jan Murray	Susie	Day in Court
:30	Loretta Young	House Party	Seven Keys
:45	Loretta Young	House Party	Seven Keys
3 :00	Young Dr. Malone	Millionaire	Queen for Day
:15	Young Dr. Malone	Millionaire	Queen for Day
:30	From These Roots	Verdict Is Yours	Who Do You
:45	From These Roots	Verdict Is Yours	Trust?
4 :00	Make Room	Brighter Day	American
:15	For Daddy	Edge of Night	Bandstand
:30	Here's Hollywood	Edge of Night	American
:45	Here's Hollywood	Secret Storm	Bandstand
5 :00	Popeye Club	Movie: "Blind	American
:15	Popeye Club	Drop Warsaw,"	Bandstand
:30	Popeye Club	Keith Andes,	Rocky and
:45	Popeye Club	Bella Darvi	His Friends
6 :00	Quick Draw	News Panorama	Three Stooges
:15	McGraw	News Panorama	Stooges, News
:30	News, Weather	News Panorama	R. C. M. P.
:45	H.-Brink. Report	D. Edwards, News	R. C. M. P.
7 :00	Brave	Pioneers	Focus on
:15	Stallion	Pioneers	America
:30	Laramie	Pete and Gladys	Bugs Bunny
:45	Laramie	Pete and Gladys	Bugs Bunny
8 :00	Laramie	Dobie Gillis	Rifleman
:15	Laramie	Father	Rifleman
:30	Hitchcock	Knows Best	Wyatt Earp
:45	Hitchcock	Dobie Gillis	Wyatt Earp
9 :00	Thriller	Comedy Spotlight	Stagecoach
:15	Thriller	Comedy Spotlight	West
:30	Thriller	Playhouse 90,	Stagecoach
:45	Thriller	"Target for 3,"	West
10 :00	The CSold Woman	Ricardo M'ntalban,	Alcoa Presents
:15	The Cold Woman	George C. Scott,	Alcoa Presents
:30	The Cold Woman	Marisa Pavan,	Best of the Post
:45	The Cold Woman	Liliane M'nt'v'chi	Best of the Post
11 :00	News	News	News, Sports
:15	Movie:	Movie:	Weather
:30	"Dancing Lady,"	"Confessions,"	Jack Paar
:45	Joan Crawford	Basil Rathbone	Jack Paar†

CHUCK CONNERS WITH HIS GUEST STAR

Agnes Moorehead Made Up for Role as Old Lady

Rifleman Is Good Show

Chuck Conners, ABC-TV Rifleman, plays host to guest star Agnes Moorehead in Tuesday's unusual episode of the weekly series.

She is seen here made up for her role as a kindly old lady who has the surprising occupation of a bounty hunter. This role is a "first" for Miss Moorehead in her long list of radio, television and movie credits.

The episode has been picked as one of the "best bets" on home screens for Tuesday. The show willl be seen on Channel 11 at 9 p.m.

Scouting TV

New West Gang Ranch Is Best Bet

By THE TV SCOUT

BEST BET—Focus on America presents a fascinating look at the life of modern cowboys who work the biggest ranch in North America—the million-acre **Gang Ranch** in British Columbia.

The time is the present but the life these men (and one woman ranch-hand) lead is much the same as the turn-of-the-century Westerner. The young, mostly single, crew includes some Indians and some European immigrants. They work seven days a week from sunup to after sundown, in all weather conditions, for $150 a month (meat, bread, beans and coffee). They must supply their own saddles, boots and lariats. 7-7:30 (Ch. 11).

8-830 (Ch. 11)—Agnes Moorehead appears on **The Rifleman** in a repeat story about a sweet little old lady who collects wanted posters the way today's youngsters collect baseball cards. She's the most genteel bounty hunter you've ever met. In her nice way, she makes life miserable for an outlaw in North Fork but pleasant for TV viewers in an amusing and off-beat Western.

Montalban

8:30-9 (Ch. 5)—Dobie Gillis gets a bit serious in this repeat show. There are plenty of laughs but there also is a point made: School is good for kids and those who drop out are making a big mistake. One would hardly expect to find Dobie (**Dwayne Hickman**) and Maynard (**Bob Denver**) agreeing but they do and firmly, too.

9-10 (Ch. 2) — Mary Astor, a truly fine actress, has a meaty role in **Thriller** and she makes the most of it. The repeat story, **"Rose's Last Summer,"** is typical of the early plots on this series (horribly involved and unconvincing) but Miss Astor shines as an alcoholic ex-star who is used as part of an insurance scheme.

Astor

9-10 (Ch 11)—Tuesday's **Stagecoach West** repeat is loosely based on organizations of Irish rebels that tracked down traitors to carry out their kangaroo court executions. **Sean McClory** appears as **Finn McCool**—one of the few times Irish-born McClory has played an Irishman. McCool, the target for a team of executioners, leads them a not-so-merry chase right to Halfway House where our heroes become involved in the action. McClory makes McCool into a charming rogue for some good action here.

9:30-11 (Ch 5)—Playhouse 90 repeats **"Target for Three,"** a show that is even more timely today than it was originally in 1959. In a Caribbean country, some revolutionaries become as evil as the evil people they oust, a lesson the world has learned the hard way. **Ricardo Montalban** and **George C. Scott** play two of the three men assigned to kill a ruthless dictator. **Montalban gains access to** the presidential palace, finds the dictator and his family basically pleasant people, and begins to do some serious thinking. TV Scout found this play just as engrossing and suspenseful the second time around.

10-11 (Ch 2)—"The Trapped Housewife" as seen on **Specials for Women** repeat, resents the "housewife" designation which causes all kinds of difficulties for family, friends and neighbors. There's a lot of psychological jargon as sociological experts discuss these frustrated disenchanted and pathetic creatures. Some good points are made but all the shows in this series are given to oversimplification and wide, wide generalizations. **Phyllis Thaxter** and **Michael Strong** play the leading roles in the dramatic portions of the show.

Longevity in Papers

The country with the longest life expectancy at birth is The Netherlands, where males can look forward to 70.6 years of life and females to 72.9 years. A daily newspaper also has longevity. People very often clip and save features and articles of interest, and cut out ads to use as future shopping guides.

FANS ½ PRICE
FACTORY IRREGULARS
Fully Guaranteed. No mechanical Defects. Window, Table, Lifteal, Floor, Rollabout. No Deliveries. Sold at Factory Only. Note Factory Regulars Sold By Dealers Only. Open Mon. thru Sat. 8 A.M. to 6 P.M.
K & H FAN CO., INC. 1683 DeKalb Ave., N.E.
Across the R.R. Tracks at Moreland & DeKalb Phone JA 2-0463

Journal-Constitution Want Ads Pay Off

New spray kills fleas, ticks, fungus itch in minutes

THE 3 MOST COMMON CAUSES of scratching are fleas, ticks...and fungus itch (the worst kind of itch) found in 7 out of every 10 scratching dogs. SCRATCHEX SPRAY, developed by noted veterinary scientist, Dr. A. C. Merrick, does far more than "flea and tick" sprays...not only kills fleas and ticks, but also stops fungus itch.

SCRATCHEX SPRAY IS THE ONLY SPRAY that contains amazing *Mercap* to kill microscopic fungus picked up from weeds and grass...stops fungus itch fast. Contains modern *Lindane*, a powerful insecticide, to kill fleas, lice and ticks on contact.

GUARANTEED to stop your dog's scratching or money back. Contains *Hexachlorophene* to check bacteria and odors, too. Get SCRATCHEX SPRAY today. Economical, long-lasting can only $1.49.

PLEASANT FRAGRANCE. Easy-to-use, just one spray penetrates to the skin instantly for fast relief. Clings to coat to protect against insects, help prevent fungus infection.

Dr. Merrick's SCRATCHEX Flea-Tick Fungus SPRAY

IF YOU PREFER A POWDER — To stop your dog's frantic scratching, get famous SCRATCHEX MEDICATED POWDER, another amazing discovery of Dr. Merrick. Stops fungus itch—destroys fleas, lice, ticks. Brings safe relief almost instantly. Clings to coat for lasting protection. Satisfaction guaranteed or money back. Long-lasting supply only 98¢.

LIGGETT·LANE DRUG Rexall STORES

OUR ANNIVERSARY SALE CONTINUES . . .
SPECIAL UPHOLSTERING SALE
WE WILL REUPHOLSTER YOUR 2-PC. SUITE FOR AS LOW AS
NO DOWN PAYMENT
"WE WILL NOT BE UNDERSOLD"
1½ MONTHS BEFORE FIRST PAYMENT DUE
Experience Guarantees Every Job
$39.50 Includes Material and Labor
Sofa Beds and Sofas AS LOW AS 29.50 Per Size
FOR FREE ESTIMATES WITHOUT OBLIGATION CALL
Day or Night JA. 4-7039
TRI-CITY UPHOLSTERERS
Day or Night JA. 4-7039

(Advertisement)
Asthma Formula Prescribed Most By Doctors—Available Now Without Prescription
Stops Attacks in Minutes . . . Relief Lasts for Hours!
New York, N.Y. (Special)—The asthma formula prescribed more than any other by doctors for their private patients is now available to asthma sufferers without prescription.
Medical tests proved this formula stops asthma attacks in minutes and gives hours of freedom from recurrence of painful asthma spasms.
This formula is so effective that it is the physicians' leading asthma prescription—so safe that now it can be sold—without prescription in most states—in tiny tablets called *Primatene*®. These Primatene Tablets open bronchial tubes, loosen congestion, relieve taut nervous tension. All without painful injections.
The secret is—Primatene combines 3 medicines (in full prescription strength) found most effective in combination for asthma distress. Each performs a special purpose.
So look forward to sleep at night, and freedom from asthma spasms. Primatene only 98¢, at any drugstore.

SEE THE NEW 'Jeep' TUXEDO PARK
EXCITING NEW 4-WHEEL DRIVE SPORTS UTILITY VEHICLE
TUNE IN THE JACK PAAR SHOW WLWA Channel 11 at 11:30 pm
Hix Green Jeep 46 North Avenue, N.E.
Tom Mitchell Rambler, Inc. JEEP DIVISION 3130 Roswell Rd., N.W.

vacation loans
fast friendly service
ARRANGE FOR YOUR LOAN BY PHONE
Phelan finance Corp.
FIVE LOCATIONS TO SERVE YOU
• 23 Exchange Place, S.E. JA. 3-7371
• 12 Auburn Ave., N.E. JA. 3-3471
• 950 Gordon, S.W. PL. 8-6895
• 88-A Forsyth, S.W. 524-0845
• 1608 Thompson Ave., East Point 766-1406
PFC PFC

You'll get a royal welcome during
CELEBRATION DAYS
Now through August 25th

at our NEW FIRST FEDERAL BUILDING
1612 CLEVELAND AVENUE · EAST POINT

COME SEE! COME SAVE! Come be our guests for an exciting tour of the tallest building in East Point, with its finest of financial facilities to serve the Tri-City South Fulton area. This modern, four-story structure is conveniently located across from City Hall in downtown East Point. It offers the utmost in time-saving convenience, featuring a new drive-in window and night depository.
IT'S A GRAND TIME to open a new savings account or add to your present account. Any time through August 25, you'll have your choice of these wonderful free gifts:

FREE — Life-like long-stem soft petal roses (choice of 4 colors)—one dozen for new or added savings of $150 or more.
FREE — Life-like, 21-bloom rose bouquet (choice of 4 colors) — for new or added savings of $50 or more.
FREE — Handsome General Electric Telechron Alarm Clock for new or added savings of $50 or more.
FREE — Good-looking and useful 3 piece Bar-B-Q Chef Set for new or added savings of $50 or more.

Plus FREE souvenirs for everyone!
FIRST FEDERAL SAVINGS AND LOAN ASSOCIATION OF ATLANTA
44 PRYOR STREET N.E. · PIEDMONT AT CHESHIRE BRIDGE ROAD · EAST POINT · SANDY SPRINGS
GEORGE W. WEST, JR., PRESIDENT

Storms, Floods Batter Nation

By United Press International

Thunderstorms from the Corn Belt to the Bowery and deep into Dixie swamped New York's subways, unroofed homes in the Ohio Valley and brought flash floods to Virginia Monday.

Severe storms along the Ohio-Indiana border caused up to $100,000 damage at Eldorado, Ohio, Monday night. Houses were damaged, barns flattened and utility lines downed. Mrs. Sam Holsapple was milking a cow in her barn when the storm struck, ripping away the barn and milking machine and leaving her seated beside the cow. First reports indicated that a tornado may have hit the area.

TREES AND BARNS

High winds bowled over trees and unroofed barns near Ruffin, South Carolina.

Electrical storms jolted Texas' Gulf Coast. Mrs. Fritz Kloecker, 61, was killed by a lightning bolt at her home 10 miles south of Navasota. In the town, lightning struck a home and the resulting fire destroyed it.

Severe thunderstorm warnings were posted for parts of Indiana, Ohio, Kentucky and West Virginia.

At Haysi, Va., 16 persons were trapped for hours by a flash flood which many said was worse than the $1 million inundation of 1957. Five homes and two general stores were washed away. A church, theater and garage were damaged severely by rain-caused rock slides.

SUBWAYS BLOCKED

Up to 2.5 inches of rain fell in six hours in New York. Water blocked subways and highways and knocked the Pennsylvania Railroad out of action for two hours, stranding at least 10,000 commuters. Two trains were trapped temporarily in a tunnel under the Hudson River by a power failure, stranding 600 travelers.

Flooding disrupted service on at least two subway lines in New York and blocked auto expressways at at least three points.

SEASON'S WARMEST

Meanwhile, nearby Indianapolis registered its warmest temperature of the season—92 degrees. The mercury climbed to 106 at Yuma, Ariz., and 105 at Blythe, California.

The U.S. Weather Bureau at Washington, D.C., saw relief from the heat for the Northeast and far Southwest in the next 30 days, but other sections of the nation were expected to continue sweltering. The long-range forecast called for warmer than usual readings in Dixie and the Pacific Northwest with normal heat elsewhere in the United States.

GM, Union Kill Their Contract

By ROBERT IRVIN

DETROIT (UPI)—The United Auto Workers and General Motors Monday canceled their 1958 contracts covering 310 thousand workers, effective at midnight Aug. 31.

UAW Vice president Leonard Woodcock, voicing impatience with the progress of negotiations, handed GM a formal contract cancellation notice when the two sides resumed their bargaining sessions Monday afternoon.

Three hours later, GM vice president Louis G. Seaton sent the UAW a letter saying, "We have now also decided to exercise our right to terminate the national agreement."

Both sides expressed hope that with a 30-day deadline now before them, negotiations will be speeded up and an agreement reached before the end of the month.

But GM proposed that if an agreement is not reached by that time, the two sides should consider a limited extension of the present contract "if the progress of our negotiations then indicates that such an extension might be mutually desirable and beneficial."

His Pet Goat The Best Goat, Says Sandburg

LOS ANGELES (UPI)—Carl Sandburg told North Carolina's governor Monday he'd like to enter a pet goat in that state's International Trade Fair.

Carl Sandburg

"My goat gives more milk than any goat in the state of North Carolina," the noted poet-author told Gov. Terry Sanford. "It gives it's weight in milk."

Sandburg and the governor met at 20th Century-Fox studios, where Sanford named him poet-laureate of the trade fair at Charlotte from Oct. 12-24.

"You're one of our finest and favorite citizens," the governor told Sandburg, a native of North Carolina. "I feel that arts should also be represented at the fair, and we couldn't find a better representation of art and culture than you."

Sandburg said he would attend the event, which is to be opened by President John F. Kennedy, if "everything goes the way I think it will go."

Aspiring Doctors Pay $2,500, Get Advance Look at Tests

NEW YORK (AP)—Four prospective physicians paid $2,500 each for an advance look at qualifying examinations scheduled to be given to 600 applicants June 27, a state regent official said Monday.

But the plot was uncovered, the tests were changed, and the money was returned, the official added.

Licensing examinations were held in Albany, Syracuse, Buffalo and New York City. Both the state and New York County district attorney's office are investigating charges of irregularities.

The disclosures came three days after Dr. James E. Allen, state education commissioner, announced the resignation of Dr. Stiles E. Ezell as secretary of the State Board of Medical Examiners. Dr. Allen did not state a reason for Ezell's resignation but said evidence from a state probe was being turned over to Frank Hogan, New York County district attorney.

August J. Bardo, regents divisional director of professional conduct, testified in Hogan's office Monday that one candidate had collected $10,000 for advance copies of the tests, given largely to foreigners seeking licenses to practice medicine in the state. Names of those involved were not given.

Negroes Buy 'Freedom Farm'

SOMERVILLE, Tenn. (UPI)—A five-million-member Negro religious organization made the final payment Monday on its "freedom farm" in Fayette County.

The $60,000 farm was bought by the National Baptist Convention, U.S.A., Inc., as the first step in a long-range plan to help Negro sharecroppers to become prosperous farmers.

MOISTURE CONTROL
OSER PEST CONTROL, INC.
1151 West Peachtree St. TR. 2-4734

Advertisement

Hear, But Don't Understand?

Howard Hurst, owner of Pittman & Hurst, 376 Peachtree St., N.E., has announced that the Zenith Radio Corporation has just introduced the smallest Zenith hearing aid ever, weighing only ⅓ of an ounce, complete with battery. This truly inconspicuous model, the new Signet, is specifically for those who hear but don't understand. Without sacrificing acoustical performance and allowing you to use the telephone naturally at ear level, sounds are amplified more faithfully, are far more perfectly balanced. Now it is possible to "understand what you hear."

Howard Hurst

This Zenith "Living Sound" all-transistor quality hearing aid is manufactured by Zenith Radio Corporation. Zenith is a name in the hearing aid industry that you can turn to with confidence, a name backed by 42 years of research and development by Zenith sound engineers, that has brought world famous Zenith Radio and TV to millions. There is never a compromise with Zenith Quality.

Additional information and details on this transistorized hearing aid may be obtained by writing to Pittman & Hurst, Inc., 376 Peachtree St., N.E., Atlanta, or call JA. 4-7958 or BU. 4-3578.

WAKE UP YOUR SCALP
GIVE YOUR HAIR A CHANCE

See Thomas Today for a Free Scalp Examination

If your hair is beginning to thin, you need to awaken the dormant sources of hair growth in order to avoid baldness. The new, improved Thomas treatment uses thermo-diffusion to bring nourishing blood to the starved hair "roots" (follicles). Scalp itch it relieved — dandruff disappears — and you soon find that less hair gets in your comb and brush — and more stays on your scalp!

Come in today for a free scalp examination. Let the Thomas specialist determine the *exact* cause of your hair loss — and show you how the precise Thomas method can help overcome your problem. If you come within the scope of Thomas treatment (hopeless cases are refused) you may take your first treatment on a half-price basis. No appointment is needed — just come in and say, "I want to see about my hair." No charge — no obligation — come in today and start your scalp on the road to better hair.

THOMAS SCALP SPECIALISTS
WORLD'S LEADING HAIR EXPERTS 40 OFFICES
90 FORSYTH ST., N.W. (210 FORSYTH BLDG.)
(Separate Departments for Men and Women) PHONE JA. 3-6073
Air Conditioned
Hours: 11 A.M. to 8:00 P.M.; Saturdays 10 A.M. to 3 P.M.

Use Journal-Constitution Want Ads

FREE YOUR DOG FROM ITCHING MISERY

WITH TEMARIL-P TABLETS

THE HIGHLY EFFECTIVE DISCOVERY THAT WORKS INTERNALLY TO RELIEVE ITCHING SAFELY AND QUICKLY

Biting and scratching won't help your suffering pet. They only make him itch more than ever—even causing sores which may become infected.

Itching is likely to become more severe during the hot days and nights ahead. New **Temaril-P Tablets** work internally to stop itching. You can get them from your veterinarian.

Temaril-P also contains a special active ingredient which controls the swelling and redness of the itching area.

You can make sure that your dog won't be tormented by summer skin conditions and allergies. Just ask your veterinarian about **Temaril-P** today. You will find his address in the yellow pages of your phone book.

*Registered trademark

Product of
Norden Laboratories, Inc.
Lincoln 1, Nebraska

Buy Carrier

GET THESE SENSATIONAL TERMS ON A
ROOM AIR CONDITIONER

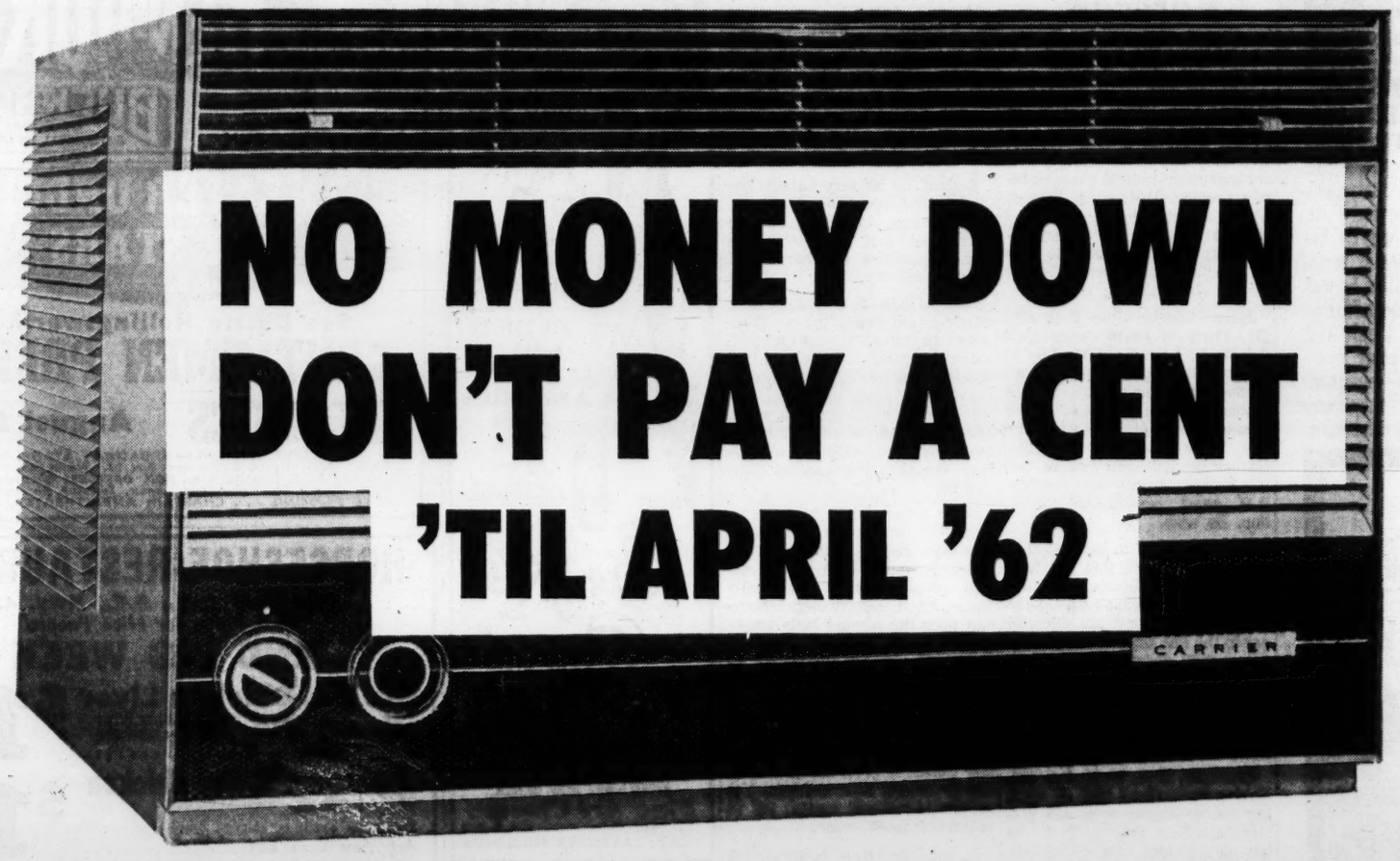

Carrier Air Conditioners give you . . .
- More operating economy because all components are factory balanced.
- New Turbojet Fans that move more air at super-quiet sound levels!
- Styling by Raymond Loewy to grace my home!
- Automatic thermostat controls and total air-flow control!
- Weather Armor casing that resists rust and corrosion!

NOW you can have the best in room air conditioning on terms you can't afford to pass up. Start today on a vacation from sweltering nights and sticky days — come home to a CARRIER Room Air Conditioner and cool, cool comfort. NO MONEY DOWN and you don't pay a cent until April 1962.

Don't wait another day — get in on this Limited Time Offer. See your dealer and let him show you why nobody beats CARRIER for quality, performance and dollar value!

COOLS MORE THAN ONE ROOM!

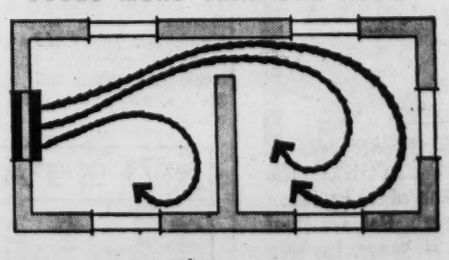

15 MODELS TO SUIT YOUR HOME AND YOUR BUDGET
BUY NOW • THIS OFFER IS LIMITED

CALL US TODAY FOR A FREE SURVEY OF YOUR HOME

ESTES HEATING & AIR CONDITIONING
Two Locations: Old Dixie Highway and Northside
PHONE: 767-0587

BAD DOCTORS: Why can't we get rid of them? According to the A. M. A., five million Americans are treated (and mistreated) by bungling doctors. Doctors who perform needless operations. Write dangerous prescriptions. Botch up vital surgery. Yet still these M.D.'s are allowed to practice. What can we do to protect ourselves? Read this week's Saturday Evening Post.

BING CROSBY: This week he turns reporter. Bing pulls a switcheroo this week—and interviews famous interviewer Pete Martin. Pete tells why Debbie Reynolds got sore at something he wrote. How he was once scared stiff Dean Martin would sue for libel. And about the Sid Caesar interview that flopped—but good. Join the boys as they swap stories about top celebrities.

ALSOP REPORTS: The story behind the Pentagon shake-up. Defense chief Robert McNamara has been in office just a few months. Yet he's already infuriated Pentagon brass. He beefed up the Marine Corps (but denied the Army more men). Turned over our space-weapons program to the Air Force. And scrapped the Eisenhower doctrine of massive retaliation. In this week's Post Stewart Alsop gives a frank analysis of our controversial Secretary of Defense.

THE SATURDAY EVENING POST

A CURTIS MAGAZINE/AUGUST 5, 1961

'Blondes' Musical To Be Real Gem

By STAN JACKSON

"Gentlemen Prefer Blondes"—a rollicking, frolicsome musical comedy created on a theory of male preference as well as the supposition that gals have eyes only for gems—will open Tuesday night at the Theater Under the Stars.

Based on a book of the same name by Anita Loos and Joseph Fields and a Broadway comedy by Miss Loos, "Gentlemen Prefer Blondes" stars Dossie Hollingsworth as a dizzy, money-conscious femme fatale, Lorelei Lee, whose life's ambition is to hook a guy with an inexhaustible supply of money.

Dossie

Lorelei's personal philosophy is aptly summed up in her two main songs, "A Little Girl From Little Rock" and "Diamonds Are a Girl's Best Friend."

She is a gal who sparkles—and an assortment of jewels worth $865,000 will add to Miss Hollingsworth's portrayal of a diamond-hungry blonde.

Arrangements were made with Citizens Jewelry Co. of Atlanta to secure the famous Westminster tiara along with other jewelry in a collection of 1,421 diamonds owned by a New York collector.

The opening curtain finds two free and easy American girls and an American sugar daddy sailing to France aboard the French liner, "Ile de France."

One of the girls is delighted, needless to say, to find that the American Olympic team is sailing with them.

But Lorelei doesn't have much interest in the athletes. She's after richer bait.

They come to gay Paris, to the Ritz and the Pre Catalan restaurant in the Bois de Boulogne, and finally return home to celebrate at the Central Park Casino.

Dorothy Shaw shares the spotlight as Lorelei's eager companion. Marvin Worden, whose tenor voice has captured audiences in the Theater Under the Star's three previous presentations, portrays Gus Esmond.

An assortment of songs adds to the play's more frantic and also gentler moments.

"Mamie Is Mine" is a hot American novelty number presented in a Paris night spot, and the finale, "Keeping Cool with Collidge" is indicative of the spirit of the Roarin' 20s.

"You Say You Care" and "Just a Kiss Apart" are two songs filled with sentiment and elements of romance. Lyrics are by Leo Robin and the composer is Jule Styne.

Other characters in this tale of flappers, Frenchmen and fun are Henry Spofford (Jim Tushar), Sir Francis (Fred Harper), Lady Beekman (Mimi Honce), Mrs. Spofford (Martha Barron), Joseph Gage (Charles Frasch) and Gloria (Ginger Prince).

"Gentlemen Prefer Blondes" was seen in Atlanta in 1955 when Miss Hollingsworth also starred as Lorelei. The show was then highly praised—called a "rib-splitter . . . "the best of the season" by reviewers.

Good Health

Prescription Required As Safeguard

By JOSEPH G. MOLNER, M.D.

Dear Dr. Molner: Why, if tranquilizers are good to quiet jittery nerves and don't contain narcotics and aren't habit-forming, must one have a prescription from a doctor before they can be purchased?—Mrs. L. D. E.

The question of whether a drug requires a prescription is up to the federal authorities, who insist on prescriptions as a matter of public safety.

They have good reasons as to why they demand prescriptions for tranquilizers. First, you forgot to mention what we call side effects. These are any undesired consequences of the use of a drug — and with today's powerful medications, it isn't easy to find any that don't have side effects at least some of the time.

A drug, by its very nature, has a definite impact on the body. Many drugs, indeed most, are substances that are helpful in small quantities but harmful if used excessively.

Side effects may range from minor to extremely grave. There may be itching, nervousness, stomach upsets, fatigue, sniffles, disturbances of vision, dryness of mouth and nose, or hives, and we could go on for quite a while. Most of these, of course, aren't too disastrous, although in certain circumstances some of them can be.

Some drugs, other than in tiny quantities, are poisons. Some like the useful penicillin, can cause dangerous allergies in certain people. Some occasionally cause blood disturbances. Some can alter the normal body chemistry, causing lack of necessary chemicals, or an oversupply of others. Some drugs tend to cause bleeding. Some make water accumulate in the body. Some dry out the body. Need I go on? Even aspirin, used to massive excess, has caused a great many deaths, mostly among little children, Yet aspirin is "same" enough not to require a prescription.

A prescription is a protection in several ways. First, there are specific instructions as to how much to take and how often. Second, the patient has a doctor to notify in case any trouble starts to develop. Third, an uninformed patient can't just go buy a vial of some medicine, and keep buying it in large quantities, without prescription records showing it.

Astrological Forecast

By CARROLL RIGHTER

Aries (March 21 to April 19). Arrange your duties so that you have some free hours for any sudden changes. **Taurus** (April 20 to May 20). Be careful you do not make any radical changes before evening. P.M. carry through along orthodox lines. **Gemini** (May 21 to June 21). Every opportunity is yours in a.m. to shop or handle some important affair with a clear-thinking friend.

Moon Children (June 22 to July 21). Think in broad terms and get the best results. **Leo** (July 22 to Aug. 21). By changing your methods and analyzing situations around you you can start a fine upswing in all of your affairs today. **Virgo** (Aug. 22 to Sept. 22). Garner the data you require that will increase success and prestige. P.M. enjoy inexpensive recreation. Be wise.

Libra (Sept. 23 to Oct. 22). Listen carefully to the fine, constructive ideas of associates. These could be very remunerative. **Scorpio** (Oct. 23 to Nov. 21). Give an ear to the fine suggestions of higher-ups with regard to your job or particular work. Follow suggestions. **Sagittarius** (Nov. 22 to Dec. 21). You are now inspired to gain your goals—don't waste any time.

Capricorn (Dec. 22 to Jan. 20). Having conferences with all vital, key people during a.m. will produce excellent results. P.M. be tactful. **Aquarius** (Jan. 21 to Feb. 19). The ideal day to get in touch with those who can truly assist you to become more successful in your chosen career. Be dynamic, charming. **Pisces** (Feb. 20 to March 20). This can be a very happy and productive day if you tackle your duties with a vim, are kind and good to fellow workers.

STAR GAZER

By CLAY R. POLLAN

Your Daily Activity Guide According to the Stars.

To develop message for Tuesday, read words corresponding to numbers of your Zodiac birth sign.

ARIES MAR. 22 – APR. 20: 23-41-47-49 62-69-74	1 Take	31 People
	2 An	32 Are
	3 Turn	33 On
	4 Ideal	34 Important
	5 Core	35 Or
	6 Opportunity	36 You're
	7 Eliminate	37 Better
	8 Of	38 Issues
	9 Comes	39 Off
	10 Waste	40 Is
	11 Your	41 You
	12 Motion	42 Purse
	13 Mind	43 Keen
	14 Time	44 Attention
	15 Concentrate	45 Cool
	16 To	46 Lying
	17 Don't	47 Have
	18 Leave	48 To
	19 Jewelry	49 Fears
	20 Calm	50 Today
	21 The	51 It's
	22 Make	52 Friendly
	23 If	53 Best
	24 Propositions	54 Cooperation
	25 Today	55 Than
	26 Down	56 During
	27 First	57 Bettering
	28 To	58 To
	29 Meet	59 You
	30 And	60 Off
		61 Let
		62 Abolish
		63 Your
		64 Day
		65 Others
		66 Financial
		67 Come
		68 Things
		69 Them
		70 You
		71 Be
		72 Level-headed
		73 Position
		74 Now
		75 First
		76 Can
		77 Love
		78 In
		79 Drive
		80 To
		81 Had
		82 You
		83 Evening
		84 Bargains
		85 Someone
		86 Important
		87 Around
		88 Today
		89 Hoped
		90 Receptive

TAURUS APR. 21 – MAY 21: 4-14-16-22 24-31-32-90	LIBRA SEPT. 23 – OCT. 23: 7-10-12-15 33-34-38
GEMINI MAY 22 – JUNE 22: 2-6-9-25 28-29-85-86	SCORPIO OCT. 24 – NOV. 22: 52-54-56-64 77-78-83
CANCER JUNE 23 – JULY 23: 20-26-30-45 60-71-72	SAGITTARIUS NOV. 23 – DEC. 22: 3-44-48-57 63-66-73
LEO JULY 24 – AUG. 23: 11-13-40-43 70-76-79-84	CAPRICORN DEC. 23 – JAN. 20: 36-37-39-50 55-59-81-89
VIRGO AUG. 24 – SEPT. 22: 51-53-58-61 65-67-80-82	AQUARIUS JAN. 21 – FEB. 19: 1-5-8-21 27-68-75-88
	PISCES FEB. 20 – MAR. 21: 17-18-19-35 42-46-87

Good — Adverse — Neutral

2 Theaters Sold; Rialto And Central

Two Atlanta movie houses, the Rialto and Central theaters, have been acquired by the Martin Theater chain of Columbus.

The deal was announced simultaneously Monday by Moses Lebovitz of Chattanooga, Tenn., president of Independent Theaters, Inc., and Roy and E. D. Martin, owners of the Columbus-based chain.

The Rialto and Central houses, both owned by Independent, were part of a 10-theater sale package. The other eight Independent theaters sold are in Chattanooga. The selling price was not disclosed.

When Independent Theaters bought the two Atlanta theaters from Charles Mion in 1954, the purchase price was reported to be $250,000.

The Rialto's early success was assured when it became the outlet for some of Columbia Pictures' most profitable movies of the 1930s and 40s such as "It Happened One Night" and "The Jolson Story." The Luckie Street house has a capacity of 927 seats.

The Central, seating 500 patrons at its Whitehall Street, SE, location, recently was remodeled inside and out.

The Martin organization currently owns and operates more than 100 theaters in Georgia, Alabama, Florida, Tennessee and Kentucky. The firm also operates two television outlets, WYVM in Columbus and WTVO in Chattanooga.

Robert Moscow of Atlanta has been associated as a business partner in Independent Theaters, suprevising operations of the Rialto and Central.

Brand Names Sell

Advertised brands in the 38 most important categories of packaged goods take in about 75 per cent of total packaged goods sales. Advertisers rely on newspapers to put their sales messages across—their expenditures in newspapers total more than their expenditures in radio, TV, magazines and outdoor combined.

Garden Terrace
DINE AND DANCE UNDER THE STARS
Atlanta Biltmore

85 Drive-In 461-9391
FAYETTEVILLE, GA.
No one under 18 admitted unless with parents.
8th BIG WEEK
NOTHING HELD BACK!
"WASTED LIVES"
First Time On Screen
"The Birth of Twins"

Now through Sat.
WINNER OF 3 ACADEMY AWARDS!
ALL CRITICS AGREE . . . THERE HAS NEVER BEEN A MOTION PICTURE LIKE "THE RED SHOES!"
"The Red Shoes"
Color by TECHNICOLOR
ANTON WALBROOK
MARIUS GORING · MOIRA SHEARER
Fine Art Cinema
2835 Peachtree CE. 3-7622
NEXT: LAVENDER HILL MOB

Storey Theatres
NOW PLAYING
DECATUR — BEN HUR
HILAN — The Last Time I Saw Archie
EMORY — WILLIAM HOLDEN KIM NOVAK picnic
EUCLID — CHARLTON HESTON BEN HUR
TECHWOOD — JERRY LEWIS in THE LADIES MAN ALSO SHIRLEY MacLAINE in TWO LOVES
AND AT THE DRIVE-IN THEATRES
GLENWOOD — The Last Time I Saw Archie
PEACHTREE — PLUS: DON MURRAY "THE HOODLUM PRIEST"
SCOTT — CANTINFLAS "PEPE" ALSO: MYSTERIES OF THE DEEP
GWINNETT — CHARLTON HESTON BEN HUR

SANDRA DEE · JOHN GAVIN
A ROSS HUNTER PRODUCTION
TAMMY TELL ME TRUE
In Eastman COLOR
LOEW'S

1891 Peachtree St.
THE PARTY
fun fun fun fun
PIANO BAR
TONIGHT!

RIALTO—NOW
THE PLEASURE OF HIS COMPANY

PLAZA TR. 2-6363
Air conditioned
NOW! OPEN 2:15 P.M.
JERRY WALD'S RETURN TO PEYTON PLACE
CINEMASCOPE COLOR by DE LUXE
Starring CAROL LYNLEY JEFF CHANDLER

LAST DAY!
MELINA MERCOURI says: NEVER ON SUNDAY
—Ah, but the rest of the week!
Complete Shows at 3, 5, 7, 9
Peachtree ART
Peachtree at 13th, TR. 5-3022

IRWIN ALLEN'S VOYAGE TO THE BOTTOM OF THE SEA
COLOR by DE LUXE
ROXY Today

LAST 3 DAYS
Peter USTINOV ★ Jean SIMMONS
Winner of 4 Academy Awards!
EXCLUSIVE ENGAGEMENT! NO RESERVED SEATS CONTINUOUS PERFORMANCES POPULAR PRICES
SPARTACUS
FABULOUS BIG SCREEN PROJECTION
RHODES THEATRE TR. 6-7919 | Rhodes Center at P'tree St. | —Starts Friday— ROMANOFF and JULIET

THE GREATEST HIGH ADVENTURE EVER FILMED!
SEE IT FROM THE BEGINNING.
GREGORY PECK
DAVID NIVEN
ANTHONY QUINN
in CARL FOREMAN'S THE GUNS OF NAVARONE
COLOR and CINEMASCOPE
STANLEY BAKER · ANTHONY QUAYLE · IRENE PAPAS · GIA SCALA · JAMES DARREN
Today The Fabulous FOX

11 ACADEMY AWARDS
STARTS TOMORROW
BEN-HUR
TECHNICOLOR®
EXCLUSIVE NORTHSIDE RUN
BUCKHEAD CE-3-3361 3110 ROSWELL RD. AT P'TREE

THEATER UNDER THE STARS
TR. 5-8338
See Dossie Hollingsworth in
GENTLEMEN PREFER BLONDES
August 1-6
LIVE MUSICALS—BROADWAY STARS!
Adm.: Week nights, $1, $2 and Box $3. Weekends, $1.50, $2.50 and Box $3.50, plus Ga. tax. BOX OFFICES: Georgian Terrace Hotel, Rich's Downtown and Lenox, Decatur Federal Savings. FREE PARKING . . . CHASTAIN AMPHITHEATER, 8:30 P.M.

HORSESHOE RESTAURANT
Moreland Ave., S.E., Hwy. 42
"Nice Place for Nice People"
2ND BIG WEEK
Broiled Chicken Liver Brochette (ON A SKEWER WITH BACON IN BETWEEN) All You Can Eat . . . $1.25
Tender Milk-Fed Chicken Choice of Pieces Snowflake potatoes, chicken gravy All You Can Eat . . . $1.25
Fresh Channel Catfish or Fillet of Perch French fries and hushpuppies All You Can Eat . . . $1.25

RIALTO STARTS THURSDAY
You'll think you're laughing Double... ...and You ARE!
WALT DISNEY presents
Hayley MILLS and Hayley MILLS in The PARENT TRAP!
starring Maureen O'HARA · Brian KEITH · Charles RUGGLES
MERKEL · CARROLL · BARNES · NESBITT · DAVID SWIFT

EAST POINT PO. 1-4493
JERRY WALD'S RETURN TO PEYTON PLACE
CINEMASCOPE COLOR by DE LUXE
COOLED BY REFRIGERATION

Old Colony Inn
1725 PEACHTREE TR. 6-0413
BAKED CHICKEN W/DRESSING HOT BISCUIT W/ GIBLET GRAVY 65¢
¼ CHAR-BROILED CHICKEN HUSH PUPPIES 45¢ COLE SLAW

ALL YOU CAN EAT CATFISH $1.25
Breast of Chicken or Drum Sticks
JUMBO SHRIMP $1.65
ALL YOU CAN EAT
"BOY . . . AM I FRIED AND DID IT!"
CATFISH KING
TRADE MARK REGISTERED
42 Hwy.-Moreland Ave.
MA. 7-1722

NOW PLAYING
Atlanta's Finest DRIVE-IN THEATRES
BANKHEAD 3350 Bankhead Highway SY. 4-3811
"MASTER OF THE WORLD" Vincent Price—Chas. Bronson
"SAVAGE INNOCENTS" Anthony Quinn—Yoko Tani
BOLTON Marietta Blvd. at Chattahoochee SY. 4-9866
"WILD IN THE COUNTRY" Elvis Presley—Color
"THE FIERCEST HEART" Stuart Whitman—Juliet Prowse
FOREST PARK Highway 54 PO. 7-7913
One Show Only—8:30
"GONE WITH THE WIND" Clark Gable—Viven Leigh—Color
ITHIA 1 Mile West of Lithia Springs 948-2658
"SUBMARINE SEAHAWK" "PARATROOP COMMAND" COLOR CARTON
PIEDMONT Piedmont at Lindbergh CE. 3-5216
"WILD IN THE COUNTRY" Elvis Presley—Color
"FIERCEST HEART" Juliet Prowse—Stuart Whitman
ROOSEVELT Roosevelt Highway PO. 1-8714
"WILD IN THE COUNTRY" Elvis Presley—Color
"FIERCEST HEART"
SO. EXPRESSWAY U. S. 41 South at Kennedy Rd. PO. 1-3232
"WILD IN THE COUNTRY" Elvis Presley—Hope Lange
"THE FIERCEST HEART"
STEWART Stewart at Cleveland PO. 1-4477
"WILD IN THE COUNTRY" Elvis Presley—Color
"FIERCEST HEART" Juliet Prowse—Stuart Whitman
TWIN STARLIGHT 2000 Moreland Ave. MA. 7-6780
NORTH THEATRE
"LAST TIME I SAW ARCHIE" Robert Mitchum—Color
"ONE MORE WITH FEELING" Debbie Reynolds
SOUTH THEATRE
"WILD IN THE COUNTRY" Elvis Presley—Color
"THE FIERCEST HEART"
CHILDREN UNDER 12 ADMITTED FREE

SOUTHEASTERN SHAKESPEARE FESTIVAL Academy Theater Production
Last Two Weeks! TONIGHT SEE KING LEAR
Performance at 8:30 p.m. Alumni Memorial Bldg., Emory
Adm.: $3.50, $2.50, $1.75 FOR TICKETS CALL: TR. 4-0883—DR. 4-2037

WINNER OF 11 ACADEMY AWARDS Including BEST PICTURE
Technicolor
BEN-HUR
DECATUR 527 McDonough—DR. 3-8114
EUCLID THEATRE 1099 Euclid—JA. 5-3030
GWINNETT DRIVE-IN NE Expressway—448-2281
ADMISSIONS SLIGHTLY ADVANCED FOR THIS ATTRACTION

CURRENT AMUSEMENTS

Get More Out of Life . . . Go Out to a Movie

At the Theaters

ART — Melina Mercouri in Never On Sunday. Complete shows at 3, 5, 7, 9.
FINE ART CINEMA—The Red Shoes, winner of 3 Academy Awards.
FOX — Guns of Navarone. Gregory Peck, David Niven, Anthony Quinn. At 12:45, 3:35, 6:25, 9:15.
LOEW'S — Tammy Tell Me True. Sandra Dee, John Gavin. Color. At 12:20, 2:10, 4, 5:55, 7:45, 9:40.
RHODES — Spartacus, Kirk Douglas, Jean Simmons, Peter Ustinov. At 2, 5:10, 8:30.
RIALTO — The Pleasure of His Company, Debbie Reynolds, Tab Hunter. At 11:47, 2:22, 4:57, 7:32, 9:42.
ROXY—Voyage To The Bottom Of The Sea. 1:15, 3:25, 5:25, 7:25, 9:25.

Theatre Under The Stars

Gentlemen Prefer Blondes with Dossie Hollingsworth. 8:30 p.m. Chastain Amphitheater.

Southeastern Shakespeare Festival

King Lear, 8:30 p.m. Alumni Memorial Bldg. Emory University.

Neighborhood Theatres

AVONDALE—Butterfield 8. Liz Taylor. Where the Boys Are.
BROOKHAVEN—Gone With the Wind, Clark Gable. At 2:30 and 7 p.m.
BUCKHEAD—Cimarron. Glenn Ford. Color.
CENTRAL — Female Jungle. Dangerous Animal.
DECATUR — Ben Hur. Color. Charlton Heston. At 1:10, 4:40, 8:15.
EAST POINT — Return to Peyton Place, Carol Lynley. Color.
EMPIRE—Stranger Wore A Gun. Paratroop Command. Color Cartoon.
EMORY — Picnic, Bill Holden, Kim Novak. Color.
EUCLID — Ben Hur. Color. Charlton Heston. At 1:10, 4:40, 8:15.
GLEN — Ben Hur. Color. Charlton Heston. At 3:30, 7:45.
GROVE — Cimarron, Glenn Ford. Young Jesse James.
GORDON—Last Time I Saw Archie, Robert Mitchum, Jack Webb.
HILAN — Last Time I Saw Archie, Robert Mitchum, Jack Webb.
MADISON — Mister Roberts, Jack Lemmon. Golden Age of Comedy.
PLAZA—Return to Peyton Place, Sandra Dee, Jeff Chandler. At 2:35, 4:45, 6:55, 9:10.
TECHWOOD — The Ladies' Man, Jerry Lewis. Two Loves, Shirley MacLaine.
TEMPLE — Rock, Rock, Rock. The Night Fighters, Robert Mitchum.

Drive-In Theatres

BANKHEAD—Master of the World, Vincent Price. Savage Innocents, Anthony Quinn.
BOLTON — Wild In The Country, Elvis Presley. The Fiercest Heart, Stuart Whitman.
FOREST PARK — Gone With The Wind, Clark Gable. Color.
GLENWOOD—The Last Time I Saw Archie, Robert Mitchum. The Hoodlum Priest.
GWINNETT — Ben Hur, Charlton Heston. Color. 8:30 p.m.
LITHIA (Lithia Springs)—Submarine Seahawk. Paratroop Command. Color Cartoon.
MOONLIT (Conyers)—Crack In The Mirror, Juliette Greco, Orson Wells.
PEACHTREE — Last Time I Saw Archie, Robert Mitchum. The Hoodlum Priest.
PIEDMONT — Wild In The Country, Elvis Presley. Fiercest Heart, Juliet Prowse.
ROOSEVELT — Wild In The Country, Elvis Presley. Fiercest Heart, Juliet Prowse.
SCOTT — Pepe. Color. Mysteries of the Deep. Color.
S. EXPRESSWAY — Wild In The Country, Elvis Presley. The Fiercest Heart, Juliet Prowse.
STEWART — Wild In The Country, Elvis Presley. Fiercest Heart, Juliet Prowse.
N. STARLIGHT — Last Time I Saw Archie, Robert Mitchum. One More With Feeling, Debbie Reynolds.
S. STARLIGHT — Wild In The Country, Elvis Presley. The Fiercest Heart, Juliet Prowse.

Out-of-Town Theaters

BELMONT HILLS (Smyrna) — Wild In the Country, Elvis Presley.
85 FAYE DRIVE-IN — Wasted Lives. Birth of Twins. 8th Big Week.

Colored Theatres

ASHBY — Revolt Of The Slaves, Rhonda Fleming. Four Guns To The Border, Rory Calhoun.
81—9 p.m. WAOK Blues Caravan. Master of the World. Ladies' Man.
RITZ — The Black Pit Of Dr. M., all-star cast. The Devil's Partner.
ROYAL — The Alamo, John Wayne, Richard Widmark.

Dine and Dance Floor Shows

BAYOU (Colonial Terrace Hotel)—No dining. Starring the Ruper du Sauszy Native Limbo Dancers from Trinidad. Ralph Mayes and the Peachtree Strutters.
CLUB PEACHTREE (Opposite Loew's Grand Theater). Supper Room — Starring Tura Satana, Jenni Adams, Lupe and Lee, The Pete Willis Trio, Joe Lezano with Jimmy Weathers Orchestra for show and dancing.
DOMINO LOUNGE (Imperial Hotel) (No Dining)—Starring Patti White, and The Harmonicats. Freddy Azar Orchestra and Toyke Trio for dancing.
PIGALLY (Luckie at Forsyth) — The Troubadors, Ellie and Freddy present Revue Parisienne.
GYPSY ROOM (26 Pine St., NE) — Starring Pixie Regan, Phil O'Rey, Darlene Star, Myra Lane and Harold Eckman Trio.
GARDEN TERRACE (Biltmore Hotel) — International cuisine. Open nightly.

Lounges, Entertainment

HANK AND JERRY'S HIDAWAY—Dixieland Jazz. Monday-Saturday.
KING'S INN (Atlanta Cabana Motel)—Featuring Diane King, Gloria Tice, Bob London and The King's Strings.
MONTE CARLO LOUNGE (Riviera Motel — Presents the Del Rich Trio and Suzzane at Piano.
PAPPY'S PLANTATION LOUNGE — 480 Peachtree St.
POLYNESIAN LOUNGE (Atlanta Biltmore) — Exotic Beverages. 10 a.m.-10 p.m.
ZEBRA LOUNGE, (Howell House, Peachtree at Third)—Opens 3 p.m. Featuring Miss Sachiko and Larry Williams.

Roller Skating

ROLLERDROME—Ponce de Leon—Fri., Sat., 8-11 a.m., June, July, August.

Storyland

HWY. 41 (4-lane to Marietta — Open daily and Sunday.

Broadview Kiddieland

2581 PIEDMONT RD.—Open 10 a.m.-10 p.m., daily and Sunday. TR. 2-3567.

Tanner's Beach

GO Campbellton Rd. (St. 166) to Carrollton, follow signs. Open daily and Sunday.

Lake Spivey

Swimming on 1-mile beach, U.S. 41 South Expressway.

Atlanta Bowling Center

STEWART AVE.—Open 24 hours day. 72 lanes. Free parking.

Funtown

Daily and Sunday 'til midnight—Stewart Ave. Free admission, parking.

Use Journal-Constitution Want Ads

Fulton Man Given 25 Yrs. in Shooting

Home Demonstration Agent, 61, Wounded Near Palmetto

A young man from south Fulton County pleaded guilty Monday to charges of shooting a 61-year-old home demonstration agent in her home near Palmetto. He was sentenced to serve 25 years in prison.

Fulton Superior Judge Jeptha C. Tanksley told 21-year-old Donald Newell Bryant before sentencing him:

"You are lucky you are not being tried for murder."

"The only thing I know to do is give him a long term to protect him and society," the judge said to attorneys and witnesses present.

SHOT AT HOME

Bryant was charged with shooting Miss Sarah E. Petty at her home on the Campbellton-Redwine Road, Rte. 1, Palmetto, last April 1. He was indicted on charges of assault with intent to murder, burglary and carrying a pistol without a license.

Judge Tanksley sentenced him to serve 20 years on the burglary charge, 10 years on the assault with intent to murder charge and suspended five years. He sentenced him to serve a 12-month sentence to run concurrently with the other sentences on the pistol carrying charge and dead docketed an indictment charging assault with intent to rob.

Fulton Assistant Solicitor Tom Luck asked maximum penalty for the young man who stood before the judge in a cream-colored sport coat and dark trousers.

Luck said Bryant shot Miss Petty five times, shooting her through the door when she closed it, following her through the house and shooting her again where she fell and lay unconscious four hours before she rallied and called police.

CONDITION IMPROVED

"Her condition has improved but is still critical," Luck said. (She is on the critical list at Emory University Hospital). "The state asks the maximum sentence. It is just by the grace of God that she didn't die."

Bryant told Judge Tanksley he didn't recall the shooting and said he didn't try to evade capture, but went home. Bryant's attorney, Russell Turner, said that although psychological evidence showed that Bryant knew "right from wrong" the young man has a "mental condition" that would require three to five years to effect a cure.

T. C. Allen Runs for School Job

T. Charles Allen, Atlanta attorney, has announced that he is a candidate for the Fifth Ward Board of Education seat being vacated by L. J. (Jim) O'Callaghan.

T. Charles Allen

Allen is immediate past president of the Atlanta Bar Association and a partner in the law firm of Nall, Miller, Cadenhead and Dennis.

In announcing for the school post, Allen said, "I am offering for the school board in order to seek a continuation of the constructive and realistic program of the present board. I am impressed that Jim O'Callaghan has made an outstanding contribution to this community through his service on the board, and it is after conferring with a majority of the current membership of the board, and with a desire to see our school system maintain its present posture, that I have decided to run for the seat . . ."

Allen lives with his wife, the former Frances Felder, and their four children at 2072 Cottage Lane NW. He is a graduate of Emory University with B.A. and Ll.B. degrees. Allen is a major in the Marine Corps Reserve and served in both World War II and the Korean War as a Marine pilot. He was awarded the Distinguished Flying Cross and Air Medal with four Oak Leaf clusters.

State's Wives Outlive Husbands by 5 to 1

Lady, the odds are five to one you'll outlive your husband, if you live in Georgia.

Latest Bureau of Census figures show that Georgia ranks 13th in the nation in the number of widowed persons, and most of them are women.

Widows outnumber widowers 192,243 to 40,702. The state ranks 13th to the number of widows, too.

The figure 13 fits the state in another category: Since 1950 Georgia added 26,715 widowed persons to its population for a rate of gain of 13 per cent.

Still Plenty to Wear

Women who have "absolutely nothin' to wear," will be glad to know that more than 3,000 manufacturers employing about 105,000 workers are trying to satisfy their demands. During the past two years, national apparel advertisers spent more than $17 million in newspapers to tell people that "there is plenty to wear."

More for Immigrants

JERUSALEM (AP) — The Jewish agency says its current budget has been increased from $30.6 million to $133.2 million to cope with an increase in new immigrants.

2 U.S. Attorneys Sworn In Here

Two new assistant U.S. District Attorneys have been sworn into office here, Charles L. Goodson, district attorney, announced Monday.

The assistants are Bobby Cook Milam of Fairburn and Allen Chancey Jr. of Atlanta.

Chancey, a former member of Atlanta's Board of Education, is a University of Georgia graduate and has practiced law in Atlanta for several years.

Milam, also a graduate of the University of Georgia, served as clerk to Fulton Superior Court Judge Jesse Wood.

Duggan Optical Co.
OPTOMETRISTS-OPTICIANS
A Complete Optical Service
• EYES EXAMINED
• GLASSES FITTED
• CONTACT LENSES
221 Mitchell St., SW
JA. 2-9985
All Original Prescriptions on File
1 HOUR
FREE PARKING
135 Forsyth St.

FOR SALE OR RENT

SALE ON LOUNGES $45 AND UP
Rental $12.50 a month
ELECTRIC BICYCLE EXERCISERS
Rental $15.00 a Month
Sale $155.00
HEAVY-DUTY BELT MASSAGER
$10.00 Per Month Non-Adjustable Speed
12.50 per month Adjustable Speed
Rental Adj. Speed 12.50 Mo. Non-Adj. Speed 10.00 Mo.
AARON RENTS
Call ME. 6-4383
FREE PICK-UP AND DELIVERY
2881 Buford Highway

DO NOT BE DECEIVED
OUR INTERSTATE RATES ARE LOWER
CALL US FOR COMPARISON
CALL JA. 2-6795
LONG DISTANCE MOVING SPECIALIST
Own and operate a large fleet of moving vans equipped with everything to move fine furniture—courteous and experienced men.
FREE ESTIMATES WITHOUT OBLIGATION
40 Years of Satisfactory Service
Call us for comparison and save
SUDDATH
MOVING & STORAGE CO.
Large Modern Deluxe Furniture Coaches
19 Ivy St., N. E.
JA 2-6795

Use Journal-Constitution Want Ads

Buying a new car? It's easy as...

1 for the money...

SEE C&S. Because we're specialists in doing one thing well: helping you solve financial problems. Because you'll like our money-saving low bank rates. Our prompt and confidential service. Our insurance on your loan (life and disability) at lowest cost.

2 for the show...

SEE YOUR AUTO DEALER. Because he's a specialist in helping you choose the transportation that serves your needs best. Never before has he offered such wide variety and value. Never before, such complete service facilities, or such eagerness to help.

3 to make ready...

SEE YOUR INSURANCE AGENT: He's a specialist in custom-fitting the protection you need. He's trained to help you select the right coverage at a competitive price. If insurance is still in force on your old car, usually a phone call is all that's needed.

and away you go

Carefree as a kid with a new kite. For this 3-way service means you're assured of top value, service and satisfaction all 3 ways. Try it, next time you buy any car, new or used. You'll be surprised how easy it is — and how much money you'll save!

The CITIZENS & SOUTHERN NATIONAL BANK and Affiliates in Atlanta

MEMBERS FDIC

Pain doesn't keep a time schedule... pills do. Too often pain strikes hardest before pills can take effect. Too often pain returns before it's time to take another pill. That's why you need the second blessing, the gentle, soothing, warming relief of SPD. Unlike pills, SPD analgesic cream acts fast. The moment stainless SPD touches your skin, you feel the safe... effective... blessed relief from rheumatic- neuralgic- and arthritic-like pains and muscle-aches. Painful areas are soothed with heat lamp-like warmth. So ask for SPD. Say it fast and it's "speedy"... and that's just the way it works.

MONEY BACK GUARANTEE if not completely satisfied

Another fine product of American Pharmaceutical Company

Cochran's, Cartersville • Bert Smith, Cartersville • Sewell Drug Co., Cartersville • Lacey Drug, Acworth • Young Bros., Cartersville • Taylor's Pershing Phcy., 1388 Peachtree Rd. • Merit's Drug Store, 1943 Peachtree Rd.

2 Arrested In Rob-Ride Of Atlantan

Two men were arrested Monday at Fort Payne, Ala., in connection with the abduction and robbery of an Atlantan and were returned here, police said.

The two, Marion Russell Stewart, 32, of Nashville, Tenn., and Robert M. Folsom, 29, of Valdosta, were held in Atlanta on robbery charges Detectives O. L. Adams and J. H. Landrum said.

Detectives said the two admitted the Sunday kidnap-robbery of William Lamar Otwell of 276 Lakeview Ave., NE, and explained: "We were drinking."

FORCED WAY IN

Otwell, an oil company employe, said two men forced their way into his car in downtown Atlanta, drove him to a spot near Dallas, Ga., robbed him, stripped him of his clothing and tied him to a tree, then drove off in his car.

Clad only in his shorts, Otwell managed to free himself and go for help. Atlanta officers said Otwell reported the incident to the Paulding County sheriff's office and that the Alabama Highway Patrol halted the car near Fort Payne.

The two occupied Otwell's auto, officers said, and his billfold was found under the seat.

REPORTS THEFT

Otwell told police the two took a charga plate, credit card, University of Georgia class ring, wrist watch, the suit he was wearing and his shoes. He said they used his necktie to bind his hands to the tree.

One man entered the car when he stopped for a traffic signal at Cain Street and Techwood Drive NW, Otwell was quoted as saying. He said the man held a knife on him and ordered him to drive around the block where the second got into the car at a parking lot.

He said they stopped at a service station on Highway 41 and purchased soft drinks, then stopped at a package store and got two cartons of beer.

Vocational School Signs 25 in DeKalb

Twenty-five students already have registered for DeKalb County's new vocational-technical school, Paul Lowery, who will head the school, said Monday.

The school, in temporary quarters at Scottdale Elementary School on E. Ponce de Leon Avenue, will accept applicants up until opening date, which will be some time late in September, according to Lowery.

The school can accommodate 40 students in mechanical, electrical and electronics technology.

Earlier, DeKalb Superintendent of Schools Jim Cherry said that because of the highly technical nature of the courses, students will be required to take 50 hours of class and laboratory work per week for two years to graduate.

Applicants must have a high school education or its equivalent or experience to register. The courses offered will include drafting and design, human relations, machine shop, tool and die design, electricity and electronics.

No charge is made for registration, but students will be required to pay for course materials.

Car Named 'Jailbird' Tailed in Burglary

TOLEDO, Ohio (UPI) — Police were confident Monday they could spot a car seen parked at nearby Waterville, where a service station was burglarized of $24 and several cartons of cigarets.

Officers said the vehicle, with Colorado license plates, had two large white eyes painted above the headlights, the words "Jailbird" and "The Beast" painted on the body and front fender, and the diagram of a jail house on the trunk lid.

SUFFERING
Morning Disappointment

...BECAUSE OF LAXATIVE FAILURE?

Tired of taking laxatives that fail to give you the results you want? Then put your confidence in thorough-acting NR tablets, and experience the remarkable difference! NR is an *all-vegetable* laxative that works gently and thoroughly. No harsh ingredients, no salts, no phenol derivatives. For thorough overnight relief—with no restlessness, no sudden urgency, take NR—Nature's Remedy. *Try NR tonight ...tomorrow alright ...sparkling bright!*

NR Nature's Remedy Laxative — Helps you feel better... and look better!

REGULAR • CANDY COATED • JUNIORS

Announcing the first major tooth paste advance since fluoride... now IPANA® has Hexa-Fluoride*

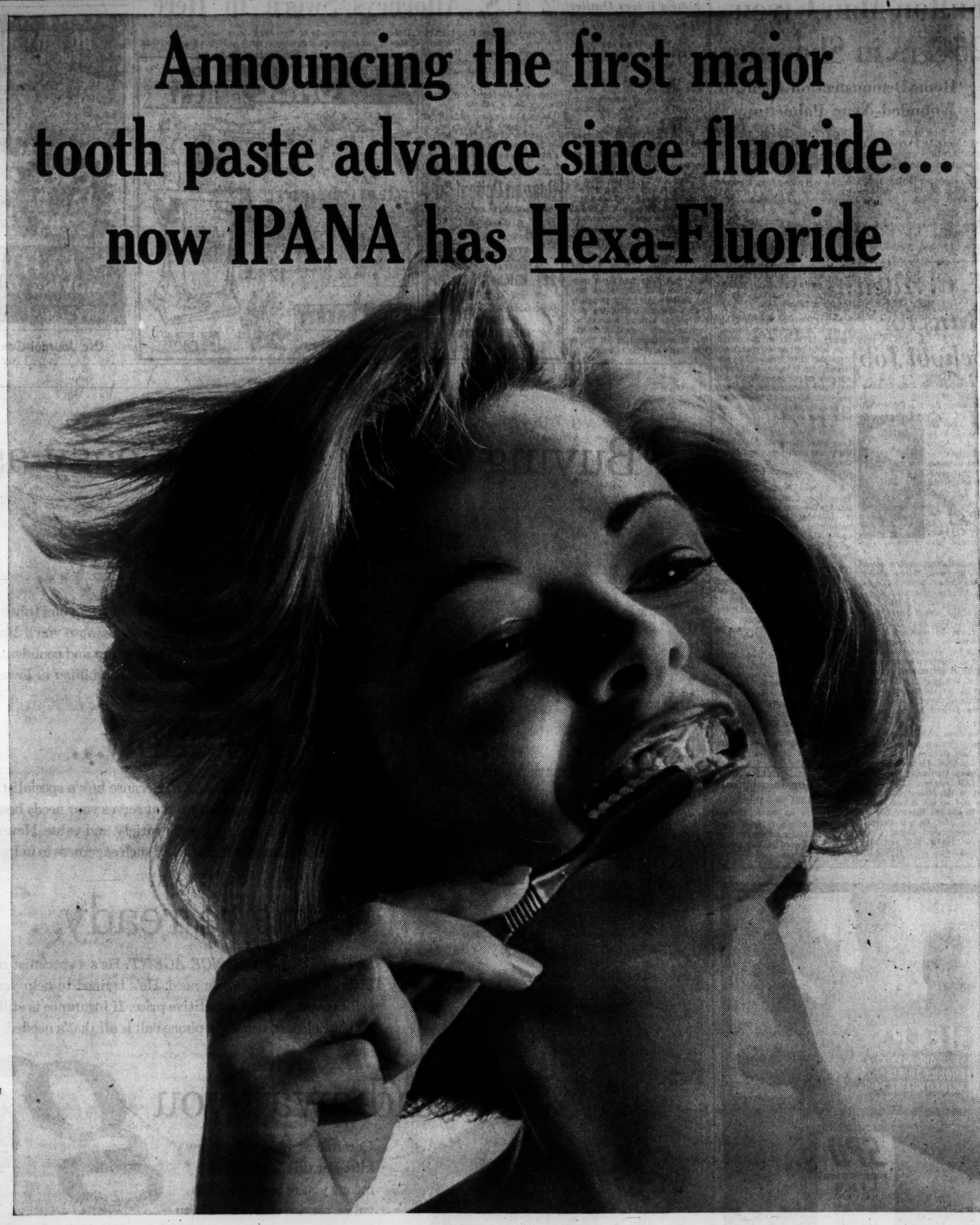

How brushing with new Ipana helps you protect your gums as you protect your teeth

Dental authorities agree—you can lose more teeth from gum troubles than from tooth decay

According to published reports, gum troubles are often caused by tartar that forms on teeth when soft film is not properly cleansed away. And dental statistics prove it is gum troubles, not tooth decay, that cause most loss of teeth after age 14. So don't do just half the job. Protect your gums as you protect your teeth.

If you brush properly with new Ipana with Hexa-Fluoride, you can help prevent gum trouble due to tartar before it starts. Ipana's film-removing agents help you brush away the soft film that naturally forms on teeth before it hardens into tartar that irritates and inflames gums.

Only your dentist or dental hygienist can remove tartar from your teeth once it hardens. But you should know this: proper brushing, according to Ipana directions, can help prevent tartar before it attacks your gums.

A superior decay-fighter, too—destroys more decay bacteria than any other leading brand

New Ipana now contains Hexa-Fluoride, the first major tooth paste advance since the introduction of fluoride. It helps you fight tooth decay because it is a combination of *both* hexachlorophene *and* fluoride – a fluoride accepted by Public Health Authorities for use in drinking water.

Ipana with hexachlorophene destroys millions of decay germs with each brushing. And fluoride strengthens the enamel of your teeth.

So proper brushing with new Ipana with exclusive Hexa-Fluoride helps protect you now ...and in the future, too.

Laboratory tests prove that Ipana with Hexa-Fluoride has more decay-germ killing power than any other leading tooth paste, fluoride or not! Get new Ipana for *your* family. Look for the name "Hexa-Fluoride" on the Ipana carton. If your favorite store doesn't have Ipana right now, it will soon.

The fluoride tooth paste that tastes good

NEW! ipana® with HEXA-FLUORIDE

*HEXA-FLUORIDE IS BRISTOL-MYERS' BRAND OF HEXACHLOROPHENE AND FLUORIDE

Staff Photo—Charles Pugh

GIRLS RECEIVE SCHOLARSHIPS FROM MISS IRA JARRELL
L-R: Linda Coogle, Carol Crowley and Jacquelyn Kohn

March of Dimes Scholarships Won by 3 Atlanta Girls

Three Atlanta area girls Monday were awarded four-year, $500 health scholarships by the National Foundation.

Jacquelyn Kohn, 2655 Pinetree Road, NE, received a scholarship in the field of medical social work; Linda Rose Coogle, 175 Burdett Road, NW, won hers in the area of occupational therapy, and Carol May Crowley, 3431 Cataline Drive, Chamblee, was rewarded for her work in physical therapy.

This is the third year the health scholarships have been awarded by the National Foundation and the three local recipients are among 515 students who annually receive the scholarships.

Miss Kohn is a graduate of North Fulton High School and has been attending the Sophie Newcomb College in New Orleans for two years. She will leave in September to enroll at the University of London, Bedford College, London as a participant in the Tulane-Newcomb junior year abroad program.

A June graduate of Sandy Springs High School, Miss Coogle will attend Richmond Professional Institute, College of William and Mary in Richmond, Va. In high school she was a member of the National Honor Society, Beta Club and was voted one of the 12 most outstanding seniors.

Miss Crowley, a Chamblee High School June graduate, will attend the Georgia State College for Women at Milledgeville.

"We are proud of our talented 1961 winners from Fulton and DeKalb counties," stated Miss Ira Jarrell, school committee chairman, who presented the girls with their scholarships. "Our young people will one day help relieve the acute shortage of trained personnel in the health fields, a shortage that becomes more serious every day."

Rezoning For Plant Is Assailed

Irate residents, at an "emergency meeting" called to protest a DeKalb County rezoning decision which would pave the way for new industrial plants, leveled and audience-participated attack on the recent ruling Monday night in the cafetorium of the Immaculate Heart of Mary School.

Speaking before a group of North Druid Hills, Briarcliff and Clairmont area residents and civic club members, a five-man panel—including DeKalb County Planning Commission Director W. M. Lundberg— discussed, argued and supported both sides of the movement to invite industry into the county.

OTHERS ON PANEL

Panel members, in addition to Lundeberg, included John B. Collins, Timothy Drive Civic Club president; Frank Cantrell, a 15-year resident of DeKalb County; William Varalla, civic club member, and William N. Cox, industrial engineering professor at Georgia Tech.

The group was protesting the rezoning of a large tract of land at North Druid Hils Road and the Northeast Expressway which was changed from residential-agricultural use to industrial use at the commissioner's meeting last Tuesday.

TIRED OF REZONING

"Most of us were quite tired of rezoning petitions a long time ago," Cox stated. "I warn you, though, we can't afford to be tired or the politicians will move in and win out over the protests of the residents.

"Nobody argues about zoning laws when they are sound," he continued. "But we do object when they are twisted. The commission chose one Roscoe Pickett (owner of the proposed industrial site) over 500 or 600 objecting residents. Is this fair?"

"We may have to go to the courts," Cox advised in offering a possible remedy.

Director Lundberg defended the rezoning, arguing that it would be beneficial and that, due to population growth and a change of times, rezoning laws are necessary. His remarks were interrupted frequently by the audience.

"Because there are very few property owners near the industrial area," Lundberg stated, "there are few people who will be adversely affected.

Ult ra-Violet Powder Traps 2 in Tire Theft

Two detectives Monday had little doubt they would find fluorescent powder on the hands of two burglary suspects.

Detectives L. W. Cook and L. S. West said they sprinkled the powder, which is visible only under an ultra violet ray light, on tires in a warehouse at 1435 Hills Place, NW, and sat back to watch.

Two men entered the building and began rolling out the tires, detectives related. They moved in for the arrests.

Detectives said an examination with the light revealed the presence of plenty of powder on the hands of John Ernest McCurty, 17, of a Jones Avenue, NW, address, a warehouse employe, and Carter Taylor, 34, of a Tatnall Street, SW, address.

The two, Negroes, were held for suspicion of burglary.

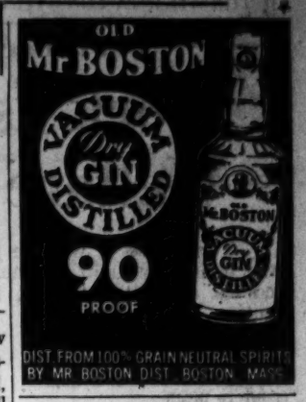

Want Ads Pay Off

little mink, how lovely!

A twisted ring of natural pastel or ranch mink tails with veil superimposed is just the whim and fancy that you need to set off a beautiful afternoon dress. So little but so very important! By Skolnick. **$12.98**

Fur products labeled to show country of origin of imported furs.

Rich's Millinery, The Fashionable Third. Also at Rich's Lenox Square

if it's in fashion it's on
RICH'S
Fashionable Third

crepe
important
as never before

By the hour . . . for every hour . . . crepes are the dresses with maximum fashion "mileage" this fall. Lovely, supple, timeless . . . such a magnificent variety in our current collections from the Little Salon. Shown are but five of the important crepes:

Mike Levine afternoon crepes in Siri lined acetate and rayon.

a. two-button detail with asymmetrical skirt, black or camelot beige, 10 to 16, **$39.98**

b. jewel neckline with blouson styling, red or Tyrol green, 10 to 16, **$39.98**

c. shirred waistline, side wrapped skirt, black or camelot beige, 10 to 16, **$39.98**

Tee-ca silk and rayon after-five crepes boast beaded jets.

d. beaded silk chiffon bodice with wrapped crepe skirt, black or white, 8 to 16, **$69.98**

e. gathered skirt dress with scoop neckline top, black or white, 8 to 16, **$69.98**

Rich's Little Salon, The Fashionable Third; Also at Rich's Lenox Square

Doris Lockerman

Work Is Best Welfare Method

The abuse of welfare grants in Newburg, N.J., which has brought a sharp clash between state, federal and city officials, has stirred up some attention long overdue.

Doris

Since the lean years of the depression when immediate food and shelter was a matter of life or death for millions of Americans, the mushroom of public welfare has continued to grow, to drift, inevitably to take on new meanings and opportunities for free-loading for those with the guile to sense the several open avenues.

This has been evident since the beginning, and it is not to the discredit of welfare officials or social workers that we have not bothered to recognize it. In fact, we preferred not to think of it at all. Welfare agencies have progressed as they could, pinched between the rules of tight-fisted lay regulating boards and the law of the land fashioned like an old-fashioned Hoover apron—large enough to cover everything and loose enough to fit nothing.

What agencies have needed, in their ministration to our human failures, has been the support of taxpaying citizens determined that depressed persons be lifted back to their feet, balanced, shown a new path to walk, and in the beginning, helped to walk it.

For example, it has been possible for years to chart from black and white pins on our city map, the areas in Atlanta where relief moneys have been gulped away without any appreciable improvement in the well being of the squalid areas involved.

Recipients have ranged from the disabled and crippled, the mentally incompetent, the migrant, the grossly ignorant to deserted mothers with broods of children begotten and forgotten by their wandering fathers. These latter we have had in frightening numbers, terrible symptoms of deep-rooted sicknesses of irresponsibility, lovelessness, unmanliness, or, in some cases, unwomanliness.

And there have been the loafers, the degenerates, the hypochondriacs, the fakes, the misfits, the immoral and amoral—and always a smattering of smart ones who have learned how to slip in under the red tape of the general rules.

These people would never have fitted into a normal job. For competitive industry and business, they have been unemployable.

But they have needed work, for physical and spiritual rebuilding, for self-respect, and it has been within the power of our business community to provide it. A civilization that can chart the way to the moon can surely figure out a way to get a small factory lodged in depressed communities where hands trembling from alcoholism, from illness or from despair could perform repetitive tasks which might be useful to society.

Why is work, sheltered work that women also might do for a few hours a day while children are at school, never considered in the prescription for welfare? Isn't self-sufficiency what we are aiming for, when we hold out the hand of public succor for faltering people?

The Goodwill Industries do this kind of reclamation for physically handicapped men and women, and they do it well, with dignity and respect.

Why, since we have this example, are there not other centers for gainful work provided automatically as an assignment, after a case-work investigation, along with a relief check?

This does not have to be public work if that is against public policy. We can avoid the cry of bureaucracy. It does not have to be WPA all over again. It could be privately financed, or perhaps supported partially by foundation money directed to the rehabilitation of people. Foundation subsidy would relieve the possibility of accusations of exploitation.

The protests would come. The alarms would sound from conservatives and liberals alike, and more than those, from congenial dolesters.

But somewhere in this problem there is a courageous, human course brave leaders could walk with honor and true charity.

Proudest Possession

Matilde Farrell and her fiance, Henry W. Grady Jr., are busy decorating their new home at 1912 Greystone Road which they will occupy after their wedding Sept. 16. The evening ceremony will be solemnized at the Cathedral of Christ the King. Miss Farrell and Mr. Grady have inspired a whirl of entertaining since their engagement was announced. Saturday Mr. and Mrs. Charles King gave a picnic supper party at their estate on Spalding Drive. Others who have honored the prominent couple are Mrs. Ben W. Brannon, Mr. and Mrs. James W. Morton Jr. and their daughter, Tallulah; Mr. and Mrs. E. Ralph Paris Jr., Mrs. Charles H. Werner and her daughter, Joanne, and Mrs. Hubert Rawiszer. (Staff Photo—Roy Autry.)

Entre Nous

Dalton Coed Is Cover Girl

By KATHRYN GRAYBURN
Atlanta Constitution Society Editor

Kathryn

THE FRESHMAN CLASS at the University of Georgia will welcome among its coeds this fall lovely Chrissie McCutchen of Dalton. Chrissie needs no introduction to Atlanta since she frequently visits her cousins, Anna Willingham, daughter of Dr. and Mrs. Irving Willingham; and Jimmy, Roy and Billy Roberts, sons of Mr. and Mrs. James McMullan Roberts.

The Dalton charmer, a June graduate of Mount Vernon Seminary in Washington, D.C., was selected by Congressman Erwin Mitchell to reign as 1960 Georgia Cherry Blossom Princess at the National Cherry Blossom Festival in the national capital. She is attending Emory University this summer.

A colorful picture of Chrissie, wearing a crimson ball gown and posed with a Civil War cannon, adorns the July cover of DODGE Magazine. She was selected to pose for the cover when she served as a Junior Maid of Honor at the 1960 Cotton Ball.

The Dalton student was presented as a "distinguished guest" at the 1959 Cotton Ball, where the theme was "Cherokee Indians." She was named in this capacity after being named an Honorary Princess of the Cherokee Nation by Chief Justice N. B. Johnson of the Supreme Court of Oklahoma while visiting in Oklahoma with her grandmother, Mrs. B. J. Bandy of Dalton. Mrs. Bandy was honored because of her efforts toward the restoration of the Chief Van House in Springplace.

Chrissie

Chrissie's brother is Joe McCutchen Jr., of Georgia Tech, an interesting member of the stagline at some of the best parties.

FROM NASSAU, where the former Lynn Taylor and Bill Humphries are honeymooning following their wedding Friday, comes this bit of humor:

When the bridegroom unpacked his suitcase, he discovered to his horror that someone had played a prank on him and sewed LACE around the legs of his shorty pajamas!

GLIMPSED at the cocktail party given by **Mr. and Mrs. J. J. Williamson II** honoring the latter's parents, **Mr. and Mrs. Walter G. Bryant**, upon their return from Europe: The hostess, receiving in a flowered sheath from Paris, bought to her by her mother. . . . **Mrs. Arch Avary** looking stunning in a fitted gown of ice blue silk and lace. . . . The honor guest, wearing pale green with an orchid, and discussing her visit to the tombs of Stalin and Lenin in Russia. . . . **Mrs. William L. McDougall**, stylish in a blue and white striped outfit. . . . **Mrs. Luther Randall** elegantly gowned in cornflower blue pleated chiffon. . . . **Mrs. Malcolm Therrel** wearing a handsome gown of lemon yellow chiffon beaded in crystal. . . . **Mrs. Don Cathcart** accenting her white sheath with slippers of American Beauty red. . . . **Glascock Reynolds** receiving praise for his huge and lovely new portrait of Mrs. Williamson. . . . **Mrs. Reynolds** stylishly gowned in white and brown eyelet. . . . **Mrs. Charles M. Davis** wearing a becoming model of gray and white tweed. . . . **Mrs. Jack Knight**, chic in blue printed chiffon. . . . Guests admiring the styrofoam ship, complete with nautical flags, which centered the buffet table.

(Advertisement)

What it's really like to live in California

Here's your opportunity to look beyond the tinsel and tourist promotions and find out what it's really like to call California home. The new issue of *Better Homes & Gardens* gives you the facts expressed by five newcomer families to the Sunshine State. They tell why they chose California, what they expected in living conditions, what they got. Put August *Better Homes & Gardens* on your shopping list —buy it today!

"Kookie" p.j's!

From our back-to-school collection. Tommies' cotton broadcloth, aqua top with gold capri buttons, or the reverse. 32-36, 6.00. Peachtree, Buckhead, Suburban Plaza. Mail and phone.

Regensteins

Here's Cure For Divorce Problems!

LONDON (WNS)—A reader of "Solicitors Journal" has suggested a cure for divorces that has worked well in the Japanese village of Gauka, where there has not been one divorce during the past 90 years. When a man and wife apply for a separation, they are forced to spend one night together on a cold, rocky island with only one blanket for the two of them.

Keep in Trim

Ideas Are Key To Diet

By IDA JEAN KAIN

Exciting ideas stimulate the imagination. Anything that lifts you out of the rutted-in-habit pattern enlivens your interest and renews your enthusiasm. The magic is within yourself.

Your goal in summer slimming is to be one whole dress size slimmer ere it is time to buy a new fall dress. Go window shopping. Or, if you have a favorite fall dress in your wardrobe, one that is too small, hang it out in plain sight. Visualize yourself wearing it smoothly.

The mental reminders which helped one young mother to win through to victory bear reprinting, and midsummer is an ideal time. Here they are . . .

"Having dieted many times, I know well what the struggle is like. From your column and my own thinking, I have written five helping rules for becoming slim . . . and staying slim.

1. Focus your thoughts on your goal always. Thinking positively, in terms of what you want, makes for success. Thinking of eating forbidden food will only lead to finding excuses for doing so. When your mind veers to thoughts of food at odd hours, flash on your inner mind the picture of you, wearing that size slimmer dress. Picture your friends congratulating you on your slimmer figure.

2. Be faithful to yourself. By keeping on in the direction of good food habits, you are doing yourself an enormous favor! Here's a tip . . . eat only during the specified times of day and you will want food only at these times. This becomes habit . . . beautiful habit.

3. When tempted to go on a "spree" . . . pull yourself out of that rut by realizing that overindulgence now can undo all your previous days of trying. Immediately switch to your new way of thinking and picturing success.

4. Change your attitude about food. Know what you want and then make advance decisions along certain lines. "Set" your mind to hurdle any obstacle.

To chart your measurement progress, send stamped, self-addressed envelope for Take Your Measure. Address request to Ida Jean Kain care of The Atlanta Constitution. Post card requests cannot be answered.

Reserved . . .

For A Massey College Graduate!

LOVELY MASSEY GIRL, GLENDA MAY

Quality, Elegance, Professional Training, this is Massey College, the South's largest private school of business. Employers Prefer Massey College graduates because they have the best training. As a Massey College Graduate you can qualify for a top salary . . . an exciting career. Personal interview and free career aptitude tests are required for all applicants.

For your personal interview and free career aptitude test, telephone Massey College, in Atlanta, Columbus, or Marietta, Georgia.

ATLANTA, 181 Peachtree Street
JAckson 3-8251

COLUMBUS, 303 12th Street
FAirfax 2-6511

MARIETTA, 211 Roswell Road
427-1393

MASSEY COLLEGE

For travel and transition . . . featured: raw silk jacket dress in deep olive or blueberry, 10-18, 69.98. Peachtree and Buckhead. Left: 3-piece knit suit by Handmacher (there's a sleeveless top underneath!). In granite, pumpkin, or black, 8-18, 75.00. Peachtree, Buckhead, Suburban Plaza.

Regensteins

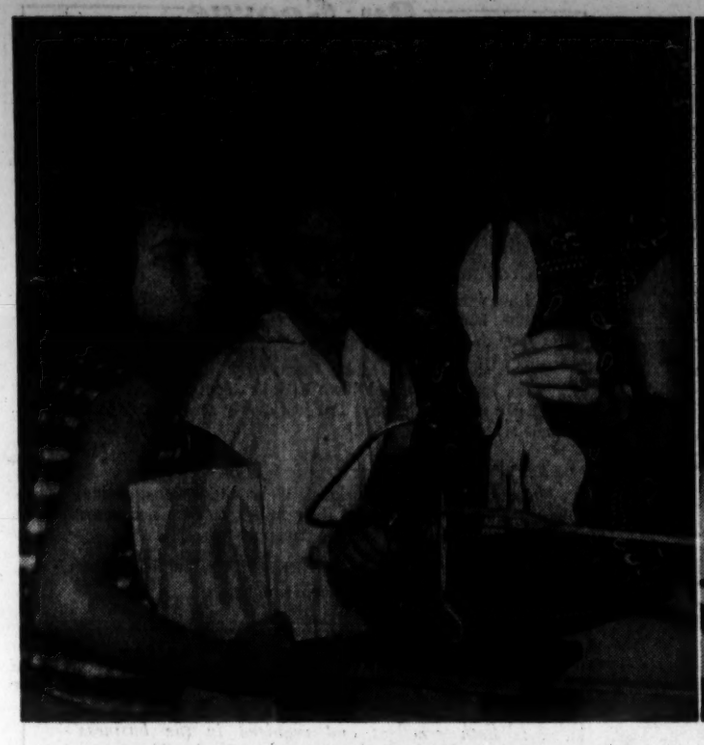

WOODWORKING IS FUN COURSE IN PTA PROGRAM
Mrs. Alfred Attaway Shares Know-How With Lynn Barrow, Walter Attaway

Staff Photos—Guy Hayes

BIG CHIEF GETS A COAT OF WAR PAINT
Ray Wtulich Works as Libby Hope Watches

Patriotism or Pale Faces? Women Heed Call to Colors

By JEAN ROONEY

Atlanta women—at least one group of them—are ready to answer the Call to Colors in their own patriotic way, though it may make them pale faces.

Many are willing to go on paying through the nose—really the lips and fingertips—the 10 per cent excise tax on cosmetics. That is, they're willing if it will help President Kennedy's new defense program.

The long battle that started in World War II when the tax was levied on toiletries and other "luxuries" like furs and leather goods has flamed anew recently. Six U.S. Congressmen have introduced bills for its repeal.

Local gals like the idea of repeal, all right. But not at the expense of unbalancing the defense budget.

"We're not in favor of its repeal," proclaimed Mrs. Ruby Davidson, legislative chairman of the 300-strong business gals' group, "in view of the present grave situation."

Her group considers it "untimely, unrealistic and unpatriotic" to consider dropping any taxes at this crucial moment, she said.

All Atlanta women don't follow the Chamber's train of thought, of course. The state's biggest feminine body, the Georgia Federation of Women's Clubs, takes a less dogmatic stand.

"We would most certainly be for the repeal," Mrs. Howard Nix Jr. of Atlanta opined, "unless it would hurt the economy."

Another group of Atlanta girls who live by their looks as well as their business know-how had a still different viewpoint. They are members of the National Secretaries Assn.

"If the President wants to build morale, he should start by making make-up available to women at the lowest price possible," Mrs. Kathryn Sheppard, a club officer, opined.

Mrs. Jean S. Marshall, secretary to Atlanta's famed golfer Bobby Jones, took this realistic approach:

"I just hope we don't have to pay more taxes," the attractive career woman said. "But if the federal government needs them, I won't complain."

Most of the working girls agreed that a girl couldn't hold a job if she didn't use her lipstick, face powder and perfume strategically.

But they don't want to look pretty at patriotism's expense, they qualified.

PTA Sparks Summer Fun For Students

Mothers in the Toney School neighborhood won't admit whether it was their children's well being or their own that triggered their first summer recreation program.

Anyhow, the kids are pleased. Some 100 boys and girls of grammar school age are attending the six weeks' program sponsored by Toney School PTA.

"It's not like school," assures Mrs. Robert Engebretsen, PTA chairman of the project. "The children aren't shuttled from class to class."

The program is more a drop in and out affair, from 12 noon to 4 p.m. every weekday, with informality and fun as the theme.

PTA leaders hit on the idea a year ago. The neighborhood is too new to have its own city recreation program.

EDUCATING

"We had lots of educating to do," Mrs. Engebretson recalls. Children and mothers were reluctant in the beginning, thinking it would be a formal class affair.

Instead, the program aims to let the young people meet their friends, play games and learn a few, simple crafts.

The PTA allocated $200 to buy initial equipment and each child was charged $1 for summer membership. They buy only craft materials that they specifically use.

The teaching staff was recruited from mothers, with one paid teacher, Mrs. Ken Patterson of the Toney School faculty.

About 20 mothers teach one or two hours each week.

The group took over the school cafetorium and expanded into four classrooms, due to the large attendance.

The busiest areas have been: the ping pong table, two shuffleboard courts and chess and checker tables.

Embroidery and sewing classes have been popular for the girls, so much so that they were broken down into age groups.

TOP WOODWORKER

Mrs. Alfred Attaway, the neighborhood's top woodworker, has introduced her craft to both girls and boys.

And a class in tile and plaque painting has drawn a big attendance.

Biggest attendance comes from third through fifth grade students.

"We made mistakes and fumbled getting started," Mrs. Engebretsen admits.

Definite classes set up by age groups should have been announced before the program's start and parents should have been notified, she believes. This would have kept down confusion.

But she considers the new venture a success.

"Most children run out of things to do by the middle of the summer, but not ours this summer.—Jean Rooney

SHUFFLE BOARD IS THEIR FAVORITE
Donna Sikes and Bobby Eegebretsen

THEY'VE RUN OUT OF CHESS SETS IN NEIGHBORHOOD REC PROGRAM
Greg Davis and Bonnie Engebretsen Play, Mrs. Ken Patterson Supervises

Tax Eased On Cosmetics In France

PARIS (WNS) — The French government has decided that lipstick is now a necessity and no longer merely a luxury for its women.

The red stuff has officially been listed an "un predict de premiere necessite" (a highly necessary product) by Secretary of Commerce Joseph Fontanet.

Career Girl

How to Attract a Man? Explain Women to Him!

By JUNE WILSON

Pick up any magazine and usually there's a bright little piece on How To Attract Men. Nobody writes for men on the subject of luring women. Perhaps it is just as well. What man you know would read such stuff . . . let alone be guided by it?

June

The oldest pat formula for holding masculine attention is to get the fellow to talking about himself. Look into his eyes, they all say, and with a soft, dove-like tone murmur: "Now, John, tell me about yourself."

Pull that one these days and you're dead. This tip has been banging about since great-grandma was a juvenile. Now it is a cliche, an obvious trap that can terrify the most tireless talker of all.

It's still good to let a man do some talking. You can sit and watch his mouth! V-e-r-y disconcerting. It isn't that he just wants to talk about himself, but he does enjoy the sound of his own voice.

Ask him questions. Like, "What are the things men don't understand about women?" Then sit forward, listen, and watch each syllable that falls from his lips.

Men do not understand how a woman knows when another woman is older than she says she is, or how she can tell from a single meeting whether some other woman is the real thing, or a play-acting phony. And this: How you know at **once when a woman has dyed her hair. Or, with no price tag to guide you, how you can tell what price range her dress is in?**

Another puzzle is how a woman can tell when the disembodied voice on the phone saying, "It's a personal matter," is for real and when it is actually a total stranger trying to get to the boss with an insurance pitch.

Men do not know how a woman can tell the difference between a quiet child and a quiet-child-up-to-something. Or how she's sure the Harrisons and the Johnsons, who have never met, won't like each other and cannot be invited to the same small party.

Men are open-mouthed with wonder at how any woman unfailingly knows when a couple is not getting along though all is happy on the surface. And a man doesn't know why, when he remarks that you have on a pretty dress, you always reply with the question, "Do you REALLY like it?"

The final mystery, perhaps, is when he was only teasing and you had to know it was all in fun, why are you suddenly sensitive, hurt, wounded, cut, bleeding . . . even in tears?

Your man may give some of these answers to that question if you ask him. The reason they are printed here is just in case you, too, like the sound of your own voice and have been dying for the chance to explain all this to him!

Paper Tennis Dresses Guaranteed 1 Game

WIMBLEDON, England — The newest thing in tennis clothes is the paper dress.

Wimbledon had not seen such a stir about sports apparel since "gorgeous Gussie" Moran.

The paper dresses are trimmed with colored ribbons. Designer is Teddy Tinling, who has designed for international tennis stars since the days of "gorgeous Gussie."

He was perturbed when asked if the paper dresses could take the heavy strain of championship play.

"This has come up before," he snapped. "We guarantee them for one match. The chances are they will stand for four or five."

It's Right Here

Drive-In Calls for Service!

By YOLANDE GWIN

Dear Yolande: In attending a drive-in movie do you think it is right for my boy friend to leave me in the car and go get us some sandwiches and drinks? Don't you think he should take me too?

No, silly, I don't. If he offers to wait on you, let him. This variety is hard to find. He could be the type to ask you to get the sandwiches so he wouldn't miss any of the movie. Ever thought of that?

Dear Yolande: Should wedding invitations be addressed to the entire family?

If you mean Mr. and Mrs. James Jones and family the answer is no. The "family" which would mean sons and daughters should be sent individual invitations.

Dear Yolande: Is it good taste to have invitations to golden wedding anniversary receptions engraved in gold?

On with the gold rush, friend. It's a once-in-a-lifetime event.

Dear Yolande: I have a man friend ill in the hospital. We are both unmarried, so I don't know the proper thing to do. Should I go to see him or send him something?

You are a lousy friend if you don't do both. Forget about the "single" silliness. You date him don't you?

Wife Bars Ship's Chef From Galley

LONDON (WNS) — The chef who runs the kitchens aboard the Queen Elizabeth is not permitted in his own kitchen at home.

"He may cook in 11 languages when he's at sea, but at home he gets my steak-and-kidney pie and loves it," said Mrs. William Ransom.

"Never let your husband in the kitchen under any circumstances," the big bubbling middle-aged Euglishwoman advises brides who are setting up housekeeping after the honeymoon.

A man in the kitchen makes a mess of everything, develops a martyr complex, loses his appetite, treats his wife like an office assistant and forgets his manners.

HERE ARE FIRST TWO STEPS TO INSTANT FLOWER ARRANGEMENT
At Left Are Materials, Tools; at Right Close-up of Operation

Here's How

Instant Arrangements Will Stun the Experts!

By YOLANDE GWIN

Once upon a time women used to go out into the garden, gather up some blossoms, bring them in, put them into a vase or bowl, shake them up a bit and presto! that was it. And they looked pretty, too.

But you don't do that any more. You have to go by RULES—or be thrown out of the garden club.

For the benefit of those who have been thrown out, and for those who don't know one line from another and would like to create some instant arrangements, here's your chance.

Some experts are giving the lowdown on basic arrangements because it seems that flower arrangements reflect your character. Thus, flowers arranged by the thoughtless appear to be without feeling while those prepared by the calm and considerate brim over with good will. If you want your character smeared you want it to be from juicy scandal instead of cutting the stem of a chrysanthemum the wrong length! Just think what future generations will say about you! The thought is terrible.

Today, Mrs. Brannon Morris of the Iris Garden Club, who wins ribbons right and left for her creations, gives a step-by-step guide for an Oriental arrangement.

These arrangements are very effective, yet simple, practical and easy to learn.

FORM OR COLOR

"You look for form more than color and if people only knew it they could just wander into their yard and get all the necessary materials," she said during the weekend at her home on Arden road. "Just pick a piece of nature just as it grows for its line and beauty are combined. You can catch a moment of arrested growth in the life of a living plant which is ideal in its perfection.

"The first thing to consider is your container. Select one with an eye toward the material you will use and the space and the room where it will be used. It might be interesting to note here that an Oriental arrangement is impossible for a dining room table because there is a front and a back to the materials used."

In creating an Oriental arrangement one must select the most perfect blossom and bud for the main line. It should be cut two and a half times the height of a tall vase or one and a half times the length of a rectangular container. This is called the heaven line, and is placed at the center back of the needlepoint holder.

The next piece of material is cut a little lower and is placed on the holder back and to one side of the heaven. This is called the mountain and gives a third dimensional quality.

Now for the third stem which is called man. It is cut two thirds of the height of the tallest heaven line and placed on the holder to the front right or left of the tallest flower.

THEY'RE ADMIRED

"In my arrangement I used crabapples for my heaven and man line," said Mrs. Morris. "The earth was nejime funkia and the container was a usubata. The simplicity of an Oriental arrangement sometimes throws you but the results are always very rewarding and beautiful and I must say admired."

It is quite appropriate to mention here something of the etiquette of admiring a Japanese flower arrangement.

Good taste requires that a guest upon entering the Japanese home admires the flower arrangement which has been made by the hostess for his or her enjoyment. This is the proper way to proceed.

Approach to within three feet of the tokonoma (that's the alcove where the arrangement is placed) look first at the dominant stem, then at the secondary stem and finally at the third stem. After viewing the arrangement, study the container or vase. This custom of admiring arrangements and commenting favorably on them is good.

Keep this in mind in case you are in the land of the rising sun, and pretend the arrangement is pretty whether it is or not. There is nothing like putting on a good act.

Editor's Note: This is the first in a series of easy steps to basic flower arrangements of varying styles.

Staff Photos—Darrell Thompson
COMPLETED EASY-TO-DO ARRANGEMENT
Mrs. Bannon Morris Exhibits Her Creative Work

By George

People Are Curious! —Love's Path Rough

(Problems of all sorts solved cheap. Write to George, c/o The Atlanta Constitution, and join his thousands of frustrated clients.)

DEAR GEORGE:

I have been going with this woman who seemed very sensible unitl she bought these two monkeys. And stupid-looking monkeys they are, too.

What she does is make them wear things like little pink sweaters and hats and I have to take them on walks with her. I feel like a fool. She says I'm just overly sensitive. Who's right? People stare at us.

TED.

DEAR TED:

People are merely curious. Wear little signs saying, "Me Tarzan, She Jane," and set their minds at ease and remember: The path of true love seldom runs smooth.

CONFIDENTIAL TO MA PERKINS: No, but if I hear of an opening I'll let you know. Keep smiling.

(Advertisement)

HERE'S WHAT THEY'RE SAYING IN McCALL'S:

"This is a plan that takes sixty secret minutes and that will make you look and feel like a cool, cool million."

From the "Miracle Hour Of Ice-o-lation," a fabulous summertime beauty secret you'll love...in the new August issue of McCall's, on all newsstands now.

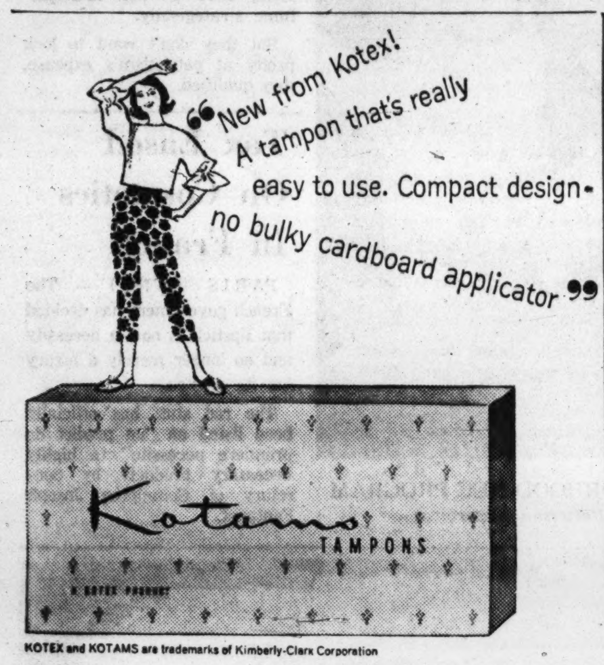

KOTEX and KOTAMS are trademarks of Kimberly-Clark Corporation

MASSEY COLLEGE

Massey College is the final arbiter of that which is both excellent and required in the business world today. Massey College is the South's largest private school of business for professional business training.

Day and Evening Classes — *Professional Job-Placement Service*

Massey College / 181 Peachtree Street / JAckson 3-8251

Queen Mother Practices Yoga

BRUSSELS — Queen Mother Elizabeth of Belgium, who will soon celebrate her 85th birthday, practices Yoga exercises daily with an Indian teacher, Sundarraja Iyengar.

She reports that this discipline enabled her to learn the Russian language in less than a year.

Tips Help You Select Flatware

The woman who wants flatware "to have and to hold" should consider how easy it is to hold and use.

That's the advice of Robbie Blakemore University of Illinois home economist. She judges the permanent value of flatware by its functionalism; how well the knife cuts, the fork skewers and the spoon stirs and scoops.

Check flatware for weight and balance, too, Miss Blakemore counsels. "The pieces should not seem unduly heavy in any one part," she said. "And they should be easy to hold and use."

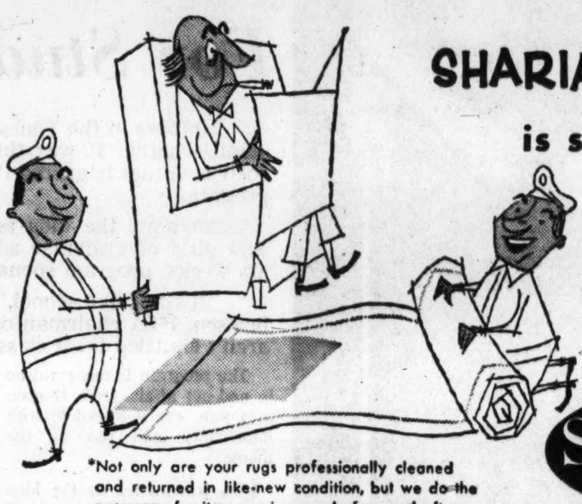

SHARIAN RUG CARE is something special!*

*Not only are your rugs professionally cleaned and returned in like-new condition, but we do the necessary furniture-moving . . . before and after.

SHARIAN, INC.
DR 7-6488

we salute Journal carrier CHARLES GEORGE route profits are paying for his convertible

Charles George, 16, has delivered an Atlanta Journal route here for a year and is using his profits to help pay for the convertible pictured here. Charles practices the Golden Rule, says his district manager, and it's paying off for him in good will and earnings.

Parents, Mr. and Mrs. Clarence George, 306 Dargan Pl., S.W., make it a family project and quite often give their son a helping hand on his route.

This fall, Charles will be a senior at Brown High School.

The Atlanta Journal
Covers Dixie Like the Dew

Have Care For Your Hair, Lady

Have a care for your hair. The hair is particularly vulnerable to the sun, wind and water. That means that your hair doesn't look forward with enthusiasm to all the fun you'll be having the summer vacation season. Give your hair a break. Cover it whenever possible with hat or scarf. Wear a bathing cap when swimming and dry the hair with a towel immediately after each dip. Shampoo often, being especially careful to rinse thoroughly.

GEORGIA POWER

WESTINGHOUSE REFRIGERATOR SALE

PRICES SLASHED ON 9, 10 AND 11 CU. FT. MODELS

PRICES AS LOW AS $189.95 with trade
ORIGINALLY $224.95
SAVE $35

EASY MONTHLY PAYMENTS WITH YOUR ELECTRIC BILL

Come early for the best selection

You can be SURE . . . if it's Westinghouse

New Wiring Plan
YOU Can Get $50 to $120
If you need new main service wiring to install an electric range or dryer or water heater —
See Us for Details

GEORGIA POWER COMPANY

AT 107 STORES THROUGHOUT GEORGIA INCLUDING THESE ATLANTA STORES

DOWNTOWN STORE Alabama and Forsyth JA 2-6121, Ext. 8251
BUCKHEAD STORE 285 Buckhead Ave., NE JA 2-6121, Ext. 8421
DECATUR STORE 115 Clairmont Ave. JA 2-6121, Ext. 8401
FOREST PARK STORE 1171 Main St. 366-3310
ROSWELL STORE 25-41 Oak Street 993-2441
WEST END STORE 867 Gordon St., SW JA 2-6121, Ext. 8431
LITTLE FIVE POINTS 431 Moreland Ave., NE JA 2-6121, Ext. 8411
SMYRNA STORE 107 S. Atlanta St. HE 5-8003
TUCKER STORE 2253 Idlewood Rd. 939-4140

Soviets Stress Armed Might In 'New' Look

By SEYMOUR TOPPING
(Copyright 1961 by the New York Times Co.)

MOSCOW—The Soviet Union emphasized Monday the military preparedness aspects of the proposed new program of the Communist Party as a warning to those in the West who were said to be spurring the arms race.

While promising the Russians in the program a future of material abundance, Moscow also appeared to be steeling them for a test over Berlin.

Pravda, the Communist Party newspaper, in its first analysis of the draft program, devoted a disproportionately large section of its editorial to the brief military chapter in the party document published Sunday.

HITS IMPERIALISM

Asserting that the Soviet Union was the strongest military power in the world, Pravda said that Moscow was offering peace to all countries. But it said that imperialism remained a source of "war danger."

In the vocabulary of communism, imperialism is a term applied to the United States and its Western Allies.

"The bellicose imperialist circles are fanning the arms race and threatening the peoples with war," Pravda contended.

The newspaper then cited the necessity expressed in the draft program of maintaining the combat readiness of the armed forces at a high level.

KHRUSHCHEV TO REPLY?

The Soviet Union used the occasion of Navy Day to parade Sunday its new line of missile-launching warships. Marshal Andrei A. Grechko, a first deputy defense minister, declared that rocket-launching nuclear submarines together with the missle surface units constituted the foundation of the Navy's striking power.

Foreign observers returning Monday from Leningrad, where the main naval review was held, said the display of vessels was quite impressive but revealed nothing superior to the material of the U.S. Navy.

Premier Nikita S. Khrushchev was expected to make his reply later this week to the speech on July 25 by President John F. Kennedy. The Soviet leader was expected to match both Kennedy's announcement of new military measures and his offer to negotiate the Berlin issue.

GREETS ROMANIANS

Khrushchev showed up in Moscow Monday afternoon after a vacation on the Black Sea in time to welcome a Communist Party and government delegation from Romania. Gheorghe Gheorghiu-Dej, first secretary of the Romanian Communist Party, who headed the visiting delegation, hailed the new draft program on his arrival at the Moscow-Kiev railway station.

"The draft of the new program gives invaluable support to all the fraternal parties and to all the peoples of the world," he said. "The draft program is a document of creative Marxism-Leninism of great fundamental and practical significance."

The Romanian leader's declaration was typical of the laudatory comment on the draft program reported from other Communist countries with two notable exceptions—Albania and Communist China.

Britain Set For Talks On Berlin

By SETH S. KING
Copyright, 1961, by The New York Times Co.

LONDON — Britain's willingness to negotiate with the Soviet Union on Germany and Berlin was stated officially Monday in the House of Commons.

But there could be no question of the Allies' right to be in West Berlin and to have free access to that city, Edward Heath, the government's spokesman on foreign affairs, declared.

In the final debate on foreign affairs at this session of Parliament, Heath said Britain fully endorsed the measures announced by President John F. Kennedy for increasing the military strength of the Western Alliance.

He declined to state exactly what this country would do as her share in this buildup.

NO QUESTION

"But there cannot be successful negotiations if the other side is convinced of its preponderance of physical power and willpower," Heath said. "There is no question of taking panic measures or threatening war. It is a question of ensuring that we could talk as equal to equal."

There was no disagreement from the opposition as Heath declared that the West would be failing in its duties if it did not take precautionary measures.

"We cannot prevent the signature of a separate peace treaty with East Germany, but neither can our rights in Berlin be affected by the signature of a peace treaty which has been made unilaterally," Heath said.

AWAIT TALKS

The points on which Britain would be willing to negotiate would not be decided finally decided until talks with foreign ministers of the United States and France in Paris this weekend had been concluded, he added.

"But the British government's purpose is threefold," he declared. "It is to insure that the people of Britain understanad the issues involved; to make it plain that Britain is prepared to talk and negotiate about this problem, and to be strong enough to deter unilateral action and to be able to defend Britain's rights in Berlin and ll that depends on these rights."

Soviet Premier Nikita Khrushchev, Heath went on, was demanding that the West should concede his right to have his own way in Europe, regardless of their rights and responsibilities.

WHAT OTHERS THINK

"If we were to concede this, what conclusions would he draw about our will to maintain our position in other parts of the world, and what conclusion would people in other parts of the world draw from that?" he asked.

Denis Healey, the opposition's spokesman on foreign affairs, joined in accusing the Soviet Union of creating the crisis over Berlin and "adding new momentum" to the arms race.

He criticized the government for refusing to speak out against what he termed "repeated defiance" of the United Nations, not only by Russia, but by some of the Western governments, in the case of Portugal over Angola, South Africa over Southwest Africa, and France over Tunisia.

Engineers to Get Dixie Waterway Study Report

WASHINGTON (AP) — The long standing dream of the Tennessee-Tombigbee waterway moved a step closer to reality Monday.

Maj. Gen. W. K. Wilson, chief of Army engineers, said he has approved submission of a report of a new study of the proposed waterway to the Army engineers Board of Rivers and Harbors.

He told members of Congress a hearing will be held on the restudy report. The Atlanta Division office of the engineers will issue notices of the hearing.

Rep. Joe L. Evins, D-Tenn., said he was advised that the restudy put the cost of the project at about $250 million.

Associated Press Wirephoto

SECRETARY OF LABOR GOLDBERG VISITS CAPE CANAVERAL
Chats With Missile Workers; Base of Saturn Gantry Is in Background

GEORGIA NEWS ROUNDUP

Tobacco Selling At All-Time Highs

After smashing all records for the short two-day opening week, the Georgia-Florida flue-cured tobacco market surged to new high levels Monday, the start of the first full week.

The U.S. Department of Agriculture reported primings moved up $1 to $3 a hundred over Friday and nondescript $3 and $4. Lugs were firm to slightly higher and other grades steady.

Top prices continued at $66 but many more baskets went at this figure. It was not unusual to see buyers paying the top for grades of low to fine quality.

Volume continued heavy with full sales on all reporting markets.

Sellers pocketed an almost unbelievable $14,321,430 for last week's offerings. This outpouring of dollars was $4,697,637 more than the same two days of last year's record season with its total sales of $103 million gross.

If the current market continues its early tempo, it could easily yield $110 million or more.

Woman Put on Bond In Shooting of GI

COLUMBUS—A soldier was recuperating from a bullet wound Monday and a woman has been placed under $500 bond here on a charge of assault to murder. Police said Mrs. Edith Hayes, 34, was booked early Sunday after Robert Daily of Fort Benning was shot in the right shoulder at the woman's apartment.

Col. Bender Replaces Col. Harris at Moody

VALDOSTA — Col. Lester S. Harris Monday turned his command of Moody Air Force Base over to his 43-year-old deputy commander, Col. Richard C. Bender, at ceremonies here. Col. Harris is retiring from the Air Force after more than 30 years service.

B47 Wing Granted Reprieve at Hunter

SAVANNAH—The Air Force announced Monday a halt in the deactivation of a B47 bomber wing at Hunter AFB here. "The present mission will continue due to a delay in inactivating the B47s," the announcement said.

WEATHER

WASHINGTON (AP)—Weather Bureau report of high and low temperatures and rainfall for selected areas:

ATLANTA—One year ago today Aug. 2, 1960, High 93, Low 72.

	H.	L.	R.		H.	L.	R.
Albany, N.Y.	83	65	.04	Kan. City	91	74	
Alb'erque	92	64		Knoxville	89	71	
Alpena	73	61		Lit. Rock	93	73	.60
Amarillo	93	72		Los Ang's	83	64	
Asheville	88	68		Louisville	93	75	
Atl. City	82	73	.18	Memphis	91	75	
Baltimore	92	70	.01	Milw'kee	74	69	.01
Bir'ham	93	69		M.-St.P.	73	66	T
Bismarck	88	60	.06	Mobile	92	71	
Boise	96	62		Montg'ery	93	73	
Boston	78	66	.24	Nashville	92	73	
Buffalo	75	63	.57	N. Orleans	90	70	
B'lington	73	59	.07	New York	85	70	1.01
C. Hatter.	89	72		Norfolk	99	75	.53
Chicago	77	69	.47	Phila'phia	89	68	T
Chat'n'ga	95	73		Phoenix	99	77	
Cincinnati	94	74	.13	Pittsburgh	88	70	.04
Cleveland	81	68	.78	Prtlnd.,Me.	75	54	
Columbus	90	72	.50	Richmond	97	71	
Des Moi's	86	69	.08	St. Louis	93	76	
Detroit	80	69	.08	San Ant'io	93	76	
Duluth	72	54		San Fran.	47	51	
Houston	90	76	.02	Savannah	99	74	
Ind'polis	92	73		Seattle	78	53	
Jack'ville	99	77		Tampa	93	76	.28
				Wash'gton	92	75	.58

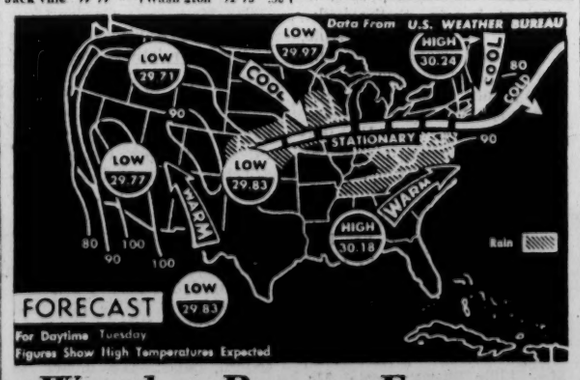

Weather Bureau Forecast

NEW YORK—Scattered showers and thundershowers are expected Tuesday from the central Plains through the Ohio valley into the Middle Atlantic states and the central Plateau. Some showers may fall in the southern Middle Atlantic area and the northeastern Plateau region. The South Atlantic states and the Gulf coast may have widely scattered thundershowers. Continued warm weather is expected to dominate most of the country except in the lower Great Lakes area and the Middle Atlantic states. (Associated Press Wirephoto)

Emory Ginn, Ex-Police Captain, Dies

Emory W. Ginn, 69, former police captain who was with the Atlanta Police Department 25 years, died Monday in a private hospital.

Mr. Ginn lived at 393 Gordon Ave. NE. He retired from the police force six years ago.

Born in Elbert County, he had lived here 50 years. Mr. Ginn was a member of Lake Claire Baptist Church and the Brotherhood of Railroad Trainmen, Lodge No. 702.

Funeral services will be at 11 a.m. Wednesday at Dillon's Chapel with the Rev. Tim W. Holbrook and the Rev. Louie F. Huckaby officiating. Burial will be in Greenwood Cemetery.

Survivors include his wife, the former Birdie Martin; daughter, Mrs. Madeline DeLamar, Atlanta; brother, P. H. Ginn, Atlanta; three sisters, Mrs. J. B. Ardoyno and Mrs. Robert Johann, both of Atlanta, and Mrs. Jewel Miller, Detroit, Mich.

SRC President Fears Alabama School Closings

MONTGOMERY, Ala. (AP)—The president of the Southern Regional Council says a shutdown of public schools to avert integration appears more likely in Alabama than in any other Southern state.

James McBride Dabbs made the observation in an interview with the Alabama Journal.

In a reference to recent bus station violence, Dabbs said "Alabama may have been made so angry by events of the past 60 days that it might go ahead and close the schools for a year or two."

But, he added, "It would be temporary, of course."

Dabbs was here over the weekend on a tour of Alabama. A retired college professor, he operates his family plantation near Mayesville, S.C.

Add: Local? Papers!

According to McCann-Erickson preliminary estimates, local advertisers in 1960 placed 10 times as much advertising in newspapers as they did in television: nearly seven times as much as in radio and more than 42 times as much as in outdoor.

U.S. Hints At Missile Strike Ban

OMAHA, Neb. (UPI)—Secretary of Labor Arthur J. Goldberg warned unions Monday night that President John F. Kennedy would have "no hesitancy" in seeking legislation banning strikes at missile bases if voluntary agreements fail.

Goldberg, who stopped briefly at the headquarters of the Strategic Air Command here, said there "is no reason now why anyone should have to walk out on a missile construction project.

NO LAWS NEEDED

He said no legislation was needed during World War II to prevent labor abuses and said the President was confident that none was needed now.

But, Goldberg warned, "the President will have no hesitancy in going to Congress if this test fails."

The test he referred to involved the local missile site labor committee. Kennedy has set up the President's Missile Site Labor Commission, with Goldberg as chairman, to meet with local site committees of the nation's 22 missile sites and provide the machinery for airing grievances and solving labor problems.

RULES OUT SLOWDOWN

Goldberg warned that there can be no slowdown in missile base construction during the current international emergency.

He and other committee members left here for Vandenberg Air Force Base, Calif., to meet with other missile base officials.

"The chips are down, particularly because of the situation we face in international affairs," he said.

Goldberg earlier made a three-hour tour of the Atlantic rocket range at Cape Canaveral.

Met's Season Periled by Labor Feud

NEW YORK (UPI) — The Metropolitan Opera Company Monday began losing its voice because of a contract dispute with its orchestra, but there was no indication whether it would have to cancel its 1961-62 season.

All the Met's singers became free to seek other engagements Sunday because the opera company still had not reached agreement with a local of the American Federation of Musicians, representing its orchestra.

A Met spokesman said thus far only one singer had signed to appear elsewhere. If more of the Met's 110 singers leave, the opera company might have to cancel its coming season. However, the spokesman said no decision has been reached as to how many singers the company could lose without endangering the 35-week season.

The AFM Local 802 is reported to have demanded a minimum wage increase of $98 a week, plus increases in rehearsal and overtime pay. Present minimum for orchestra members is $170 a week during the season, not including rehearsal pay.

OBITUARIES

Robert M. Casey

Robert M. Casey, 55, of 521 Banks Ave. SW died died Monday in a private hospital after a long illness.

Born in Illinois, Mr. Casey had lived here eight years. He was a member of the Methodist church.

Funeral services will be at 3:30 p.m. Wednesday at Cascade Hill with burial in Greenwood Cemetery.

Survivors include his wife, the former Lillian Whitely; two daughters, Mrs. Don Branum, Orlando, Fla., and Mrs. Lee Elliott, Louisville, Ky., and a sister, Mrs. Marie Larimore, Newton, Ill.

Mrs. Daisy Julien

Graveside services for Mrs. Daisy Julien, 89, widow of Dr. E. T. Julien, will be at 11 a.m. Tuesday in Lindenwood Cemetery, Fort Wayne, Ind.

Mrs. Julien died Sunday at her home at 1838 Meredith Dr. NW. She was a member of the Methodist church and the Order of the Eastern Star. She was the former Daisy Cosgrove.

Survivors include two sons, Col. Allen R. Julien, Atlanta, and Edward S. Julien, Battle Creek, Michigan.

Edwin C. Wood

Edwin C. Wood, 60, salesman with Royal-McBee Corp., died Monday in a private hospital.

Mr. Wood lived at 3162 Peachtree Dr., NE. He was a member of St. Luke's Episcopal Church and the National Association of Accountants. Born in Birmingham, Ala., he had lived here 20 years. Mr. Wood was a veteran of World War II.

Funeral services will be at 2:30 p.m. Tuesday at St. Luke's Episcopal Church with the Rev. Fred L. Nolting officiating. Burial will be in Arlington Cemetery.

Survivors include his wife, the former Virginia Cook; three sisters, Mrs. H. B. Abernethy and Mrs. H. B. Whiteside, both of Birmingham, Ala., and Mrs. C. A. Calhoun, Ormond Beach, Fla., and a brother, W. G. Wood, Birmingham, Ala.

Thomas J. Roeder

Thomas J. Roeder, 34, employe in the parts department of General Motors at Doraville, died Monday at his home.

Mr. Roeder lived at 6439 Chapel Circle, Doraville. A native of Creston, Iowa, he came to this area about 12 years ago. He was a member of the Immaculate Heart of Mary Catholic Church.

Survivors include his wife, the former Dorothy Jones; daughter, Miss Barbara Lynne Roeder; parents, Mr. and Mrs. L. J. Roeder, Creston, Iowa; two sisters, Mrs. Kay Allison, Creston, Iowa, and Mrs. Mildred Hawks, Arnolds Park, Iowa, and a brother, Jim Roeder, Spencer, Iowa.

Mrs. J. J. Walker

Funeral services for Mrs. J. J. Walker, 83, of 1328 Ponce de Leon Ave., NE, will be at 11 a.m. Tuesday at Trinity Chapel with the Rev. Dr. Nat G. Long officiating. Burial will be in Oak Hill Cemetery, Newnan.

Mrs. Walker died Sunday in a private hospital. Born in Madras, she was the former Kate Brown. She had lived here for 25 years. Mrs. Walker was a member of Druid Hills Methodist Church. She was a widow.

Survivors include four sons, J. B. Walker, Decatur; R. L. Walker Sr., Avondale Estates; W. P. Walker, Ray City, and J. E. Walker, Riverdale; two daughters, Mrs. I. C. Carmical and Mrs. C. N. Johnson, both of Atlanta, and a brother, Paul H. Brown, Atlanta.

Mrs. Nettie Huie

Funeral services for Mrs. Nettie Huie, 94, widow of Bela M. Huie, sheriff of Clayton County for eight years, will be at 11 a.m. Tuesday at the Philadelphia Presbyterian Church with the Rev. J. Trent Howell officiating. Burial will be in the churchyard.

Mrs. Huie died Sunday at her home at 3665 Georgia Ave., Hapeville. She was a native of Newton County and had lived in Hapeville for 50 years. She was a member of the Hapeville Presbyterian Church.

Survivors include a daughter, Mrs. Jesse E. Wood, Hapeville, and two sons, Roy G. Huie, Rivedale, and Max C. Huie, Atlanta.

Vacationers Want Side-Door Pullman

TRINIDAD, Colo. (AP)—The railway station agent here got a call from someone who wanted to know when the next southbound train would leave town. The agent told him.

Next question from the caller:

"Will it have some empty boxcars?"

"Yes," the agent replied.

"Thanks for the information," said the caller.

Mrs. Sallie Pittman

Mrs. Sallie B. Pittman, former Atlantan, died Monday at the home of her son, John J. Pittman, in East St. Louis, Ill.

Mrs. Pittman moved from Atlanta a year ago to live with her son. A native of South Carolina, she was the former Sallie B. Leathers. She had lived in Atlanta most of her life and was a member of the Church of God. She was the widow of Daniel L. Pittman.

Other survivors include four daughters, Mrs. Edna Bryant, Mrs. E. L. Edwards, Mrs. L. M. Henson, and Mrs. C. J. Leyh, all of Atlanta, and a brother, W. H. Leathers, Gastonia, N.C.

Funeral arrangements will be announced by J. Austin Dillon Co.

Mrs. Cora Summers

Mrs. Cora Summers, 75, died Monday at her home at 385 Cherokee Ave. SE.

Mrs. Summers was a member of the Grant Park Baptist Church. She was born in Cherokee County and was the former Cora Barnes. She was the widow of E. L. Summers.

Funeral services will be at 3 p.m. Wednesday at Dillon's Chapel with the Rev. L. B. Jones and the Rev. L. E. Smith officiating. Burial will be in Westview Cemetery.

Survivors include two sons, Olen V. Babb, Atlanta, and Clyde A. Babb, Augusta; three daughters, Mrs. Marion Dowd, Augusta; Mrs. A. I. Smith, Atlanta, and Mrs. George L. Babb, Smyrna, and two sisters, Mrs. Ike Nance and Mrs. Minnie Sayne, both of Atlanta.

C. D. Ellenburg

Funeral services for Clemer D. Ellenburg, 52, former Atlantan, will be at 1 p.m. Thursday at DeFoor Avenue Baptist Church with the Rev. J. T. Hollingshead and the Rev. H. L. Whitmire officiating. Burial will be in Crest Lawn Memorial Park.

Mr. Ellenburg died Wednesday at his home in Butte, Mont., where he had moved several years ago. A native of Dawson County, he had lived in Atlanta 30 years. He was a member of the Amicalola Baptist Church in Dawson County.

Survivors include his wife, the former Minnie Fields; two sons, Dewey C. Ellenburg, Hapeville, and D. C. Ellenburg, U.S. Navy; his father, the Rev. R. S. Ellenburg, Dawsonville; four brothers, Robert Ellenburg, Butte, Mont.; C. A. Ellenburg, Baltimore, Md.; and S. R. and J. L. Ellenburg, both of Atlanta, and a sister, Mrs. W. P. Honea, Smyrna.

Grady Dixon

CLEVELAND—Funeral services for Grady Dixon, 33, of Cleveland, were held Thursday at Cleveland Baptist Church with burial in the Cleveland Cemetery. He died in the Hall County Hospital after an illness of two weeks.

Survivors include his parents, Mr. and Mrs. Charlie W. Dixon of Cleveland; four brothers, Dewey Dixon of Atlanta, Arnold Dixon, Marvin Dixon and Pat Dixon of Cleveland; three sisters, Mrs. Albert Brady and Mrs. Harold Sims of Cleveland, Mrs. Vera Wofford of Montgomery, Ala.; maternal grandmother, Mrs. Little Free of Cleveland.

Maurice Foshee, Special Agent For FBI, Dies

Maurice L. Foshee, 39, a special agent for the Federal Bureau of Investigation, died Sunday in a private hospital.

Mr. Foshee, a native of Clanton, Ala., lived at 1897 Sandlewood Lane, Chamblee. He had lived there two years.

Survivors include his wife, the former Joan Pashki; a daughter, Miss Marcia Foshee; two sons Mark E. and Brian L. Foshee, his parents, Mr. and Mrs. Roy Foshee, Montgomery, Ala.; three sisters, Mrs. Kathryn Culver, Clemson, S.C.; Mrs. Mary Lunsford, Montgomery, and Mrs. Jaunita Lanford, Birmingham, Ala., and two stepbrothers, Edgar and Jimmy Foshee, both of Montgomery.

Robert Kennedy Substitutes For Altar Boy

HYANNIS, Mass. (AP)—Atty. Gen. Robert F. Kennedy, brother of the President, volunteered as an altar boy in St. Francis Xavier church when the regular altar boy didn't show up Sunday.

The attorney general was attending the 8 o'clock Mass when he noticed the priest had no altar boy. So he stepped to the altar and went through the services.

The Rev. John A. Keough of County Cork, Ireland, who is visiting on Cape Cod, was told later who his altar boy was.

He said he was "highly honored."

The attorney general was an altar boy in his home Boston parish as a youth.

Henry J. Crider Jr.

Henry J. Crider Sr., 70, a real estate manager for Dickey-Mangham Co., died Monday at the home of his son, Dr. Henry J. Crider Jr., 2831 Lenox Rd., NE.

Mr. Crider lived at 539 S. Peachtree, Norcross. He was born in Louisville, Ky., and was a member of All Saints Episcopal Church.

Funeral services will be at 3 p.m. Wednesday at Spring Hill with Canon M. H. Hope officiating. Burial will be in Norcross.

Other survivors include his wife, the former Beatrice Matthews; a daughter, Mrs. Marjorie Forbes, Atlanta, and a brother, C. L. Crider, St. Simons Island.

J. F. Hubbard

Funeral services for J. Frank Hubbard, 46, a native of Fairmount, will be at 3 p.m. Tuesday at Thomas Funeral Home, Calhoun, with the Rev. A. M. Wade officiating. Burial will be in Johnson Cemetery, Fairmount.

Mr. Hubbard, an employe of Eastern Air Lines, died Saturday at his home in Miami, Fla. He was a member of the Methodist Church.

Survivors include his wife; a daughter, Miss Barbara Hubbard, Miami, and three sisters, Mrs. G. J. Dye, Mrs. Fred Toney, and Mrs. Sara Fisher, all of Atlanta.

Miss Blanche Carter

Funeral services for Miss Blanche Carter, 60, of 1837 Dorsey Ave., East Point, will be at 3 p.m. Tuesday in Hemperley's Chapel with the Rev. E. C. Coleman officiating. Burial will be in Greenwood Cemetery.

Miss Carter, an invalid for a number of years, died Sunday at her home. She was born in Yoakum, Tex., and had lived in East Point for 40 years.

Survivors include four sisters, Mrs. Fred Cooper, Mrs. Roy Martin, Miss Vera Carter and Mrs. Reba Ledbetter, and four brothers, K. J., D. L., Nick and H. D. Carter.

Howard H. Casey

Howard H. Casey, 61, a retired plumbing contractor, died Monday at his home at 3134 Shadowlawn Ave., NE.

Mr. Casey was a native of Cobb County and had lived in this area all his life.

Funeral services will be at 11:30 a.m. Wednesday at Spring Hill with burial in Roseland Cemetery.

Survivors include his wife, the former Marie Howren; three sons, G. R., Rex L., and Bill L. Casey, all of Atlanta; sisters, Mrs. V. W. Luke, Cartersville; Mrs. Bill Malone, Mrs. Rex. Sherman, Mrs. Reese Newton, and Miss Ora Casey, all of Adairsville, and Mrs. Mary Lee Thomas, Marietta, and three brothers, Frank Casey, Atlanta; Hugh Casey, Smyrna, and Albert Casey, Arizona.

5 Bakeries Must Answer Suit Oct. 15

JACKSONVILLE, Fla. (UPI)—U.S. District Judge Bryan Simpson Monday gave five bakeries until Oct. 15 to answer a federal suit seeking triple damages against the companies on charges that they rigged bread prices at naval bases in the area.

The five companies were Ward Baking Co., American Bakeries Co., Derst Baking Co., Flowers Baking Co., Inc., and Southern Bakers Co. They were among seven bakeries fined a total of $45,000 here last April for price-fixing and rigged bidding in Florida and Georgia.

The firms were found guilty after entering no contest pleas and the damage suit was filed by the antitrust division of the U.S. Justice Department under the Sherman Antitrust laws.

No specific amount for damages was named in the suit. The court will determine how much the Navy could have saved in buying bread if competitive bidding had been done as provided by law.

Now! One laxative "fills the bill" for young and old alike!

When a laxative is needed, even adults should avoid strong, harsh preparations that tend to jar and upset the system. That's why you should turn to Dr. Caldwell's Senna Laxative for entire family use! Dr. Caldwell's is specially made to give the prompt, yet natural-like relief medical authorities agree is best for both adults and children. Dr. Caldwell's contains no harsh drugs. Its gentle extract of Senna is one of nature's finest vegetable laxatives. Liquid, so exact dosage is easy—and Dr. Caldwell's tastes good! Next time temporary constipation occurs, feel right . . . overnight. Get Dr. Caldwell's today!

DR. CALDWELL'S
Senna Laxative contained in Syrup Pepsin

Coast Guard Academy Marks 85th Year

NEW LONDON, Conn. (AP)—The United States Coast Guard Academy celebrated its 85th anniversary Monday.

Greetings arrived from the superintendent of the U.S. Military Academy at West Point, New York.

LODGE NOTICES

Regular communication of Morningside Lodge No. 295, F.&A.M., will be held this (Tuesday) evening in the lodge room, 1582½ Piedmont Ave., NE, at 7:30 o'clock. Visiting brethren cordially invited.
HARDY F. COWEN, W.M.
STEVE C. McGARITY, Secty.

Called communication, Grant Park Lodge No. 604, F.&A.M., this (Tuesday) evening at 7 o'clock. The E. A. degree will be conferred by Wor. Bro. Carl B. Forrest, past master. Masons are invited to meet with us.
JAS. A. CLAY, W.M.
C. N. MIZE, Secty.

LODGE NOTICES

Bolton Chapter No. 112, R.A.M., will hold its regular convocation in its hall at Bolton at 8 p.m. Visitors cordially invited.
LEE D. COUCH, H.P.
H. L. WILSON, Secty.

Regular convocation of Mt. Moriah Chapter No. 63, R. A. M., will be held this Tuesday 8 p.m. in East Atlanta Masonic Temple. Visiting companions welcome.
C. S. BADURSKI, H.P.
W. H. BURKS, Secty.

Regular meeting of Kirkwood Lodge No. 548, F.&A.M., will be held this (Tuesday) evening at 8 o'clock. All qualified brethren urged to attend. Visitors welcome.
A. D. WARDLAW, W.M.
WALTER L. LODEN, Secty.

The regular communication of East Point Lodge No. 288, F.&A.M., will be held this (Tuesday) evening at 8 o'clock. The E. A. degree will be conferred.
ROBERT W. CASKEY, W.M.
HARRY L. BROWN, Secty.

Regular communication Georgia Lodge No. 96, F. & A. M., will be held this (Tuesday) evening, Aug. 1, at 1690 Peachtree St., beginning at 7:30 o'clock. Business and social meeting. Qualified brethren welcome.
HARRY GLICK, W.M.
D. R. SANDERS, Secty.

LODGE NOTICES

The regular communication of W. D. Luckie Lodge No. 89, F.&A.M., will be held in its temple this (Tuesday) evening at 7:30 o'clock. Business meeting only. Several matters to come up. All qualified Masons welcome.
B. L. ROBINSON, W.M.
M. A. CASON, Secty.

Regular communication of Battle Hill Lodge No. 523, F. & A. M., will be held this (Tuesday) evening at 7:30 o'clock. All Masons are cordially invited.
R. L. COLBY, W.M.
NELSON CRIST, Secty.

Bricklayers and Masons Local Unions No. 8 and No. 9 of Atlanta, special meeting Friday, Aug. 4, 8 p.m., 121 Memorial Dr., SW. Must bring dues book.

SUNDAY SPECIAL

The Art of Bagging The Elusive Male

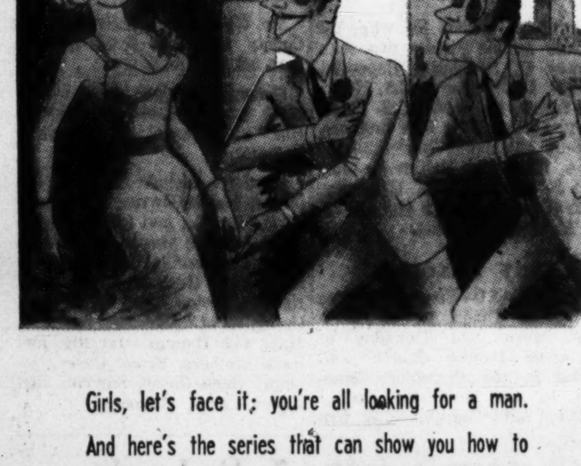

Girls, let's face it; you're all looking for a man. And here's the series that can show you how to acquire the joys of joint bank accounts and other shared benefits. Sandra Gould offers smart and sassy advice on basic strategy and campaign tactics in the battle of the sexes. "Always Say Maybe" is the modern girl's guide to almost everything . . . but mostly men. It will continue daily in The Constitution women's section, exclusive in Georgia.

What's the Status of Ga.'s Money Picture?

The perennial rise in Georgia's sales tax revenues shows signs of leveling off. These revenues usually can be counted on to finance the state's ever-growing spending programs. Financial distress flags are already flying atop the capitol building. Marvin Wall, Constitution staff writer, takes a long-range look at Georgia's money picture.

The Atlanta Journal
Covers Dixie Like the Dew
THE ATLANTA CONSTITUTION
The South's Standard Newspaper

LEGAL NOTICES

NOTICE TO BIDDERS

Sealed Proposals for furnishing all labor and materials for constructing Intrenchment Creek Water Pollution Control Plant Improvements, Contract A, in accordance with the specifications herewith attached, addressed to the Purchasing Agent, City of Atlanta, Georgia, and endorsed "Bid to Construct Sewage Treatment Plant Improvements, Contract "A", will be received by the Purchasing Agent until 2:00 p.m., Thursday, September 7, 1961. Bidding information on equipment in Section No. 10 shall be submitted on or before August 24, 1961.

The work consists essentially of constructing new screen and grit facilities, alterations and additions to primary settling tanks, head house for sludge pumps and chlorination, two sludge digesters with control building, twelve rotary distributors for existing trickling filter beds, final settling tanks, final sludge pump house, with miscellaneous plant sewers and piping. Other additions and alterations are expected to be constructed under a future Contract "B".

Bids shall be made on blank forms provided therefor, shall be sealed and filed with the Purchasing Agent of the City of Atlanta at or before the hour above stated, at which time they will be opened publicly by the Purchasing Committee and read in open meeting. The City reserves the right to reject any or all bids, and to waive technicalities.

Proposals shall contain prices, in words and figures, for the work bid on. Each proposal shall contain the full name of each person, firm or corporation interested in the same and the address of the party bidding and shall be accompanied by a certified check, drawn to the order of the City of Atlanta, or a Bid Bond, in the amount of ten (10%) per cent of the amount bid, which shall be forfeited to the City in case the bidder fails to furnish the required bonds and sign the contract (if awarded to him) within the prescribed time.

The bidder whose proposal is accepted, shall sign the contract and make the required bonds within ten (10 days (Sunday excepted) after the proper forms for the same have been presented to him (or them). A contract performance bond and a payment bond, each in an amount equal to one hundred (100%) per cent of the contract price, with surety company having deposit in the State of Georgia, and acceptable to the Mayor, will be required of the Contractor.

Upon the proper execution of the contract and required bonds, the checks of all bidders will be returned to them.

No submitted bid may be withdrawn for a period of thirty (30) days after the closing time scheduled for receipt of bids.

Plans, specifications and contract documents are open to public inspection at the office of the Chief of Construction at the City Hall, Atlanta, Georgia, or may be obtained from Wiedeman and Singleton, Engineers, P.O. Box 1878, Atlanta 1, Georgia, upon deposit of the following amounts:

For the complete work	$100.00
For specifications only	20.00
For sub-contract work:	
Electrical only	25.00
Plumbing, heating, ventilating only	25.00

Upon the return of all documents in undamaged condition within thirty (30) days after the date of opening of bids, one-half of the amount of deposit will be refunded. No refunds will be made for plans and documents returned after thirty (30) days.

A schedule of minimum wages to be paid all classes of labor and trades on the work must accompany each bid.

THE CITY OF ATLANTA, GEORGIA
BY: Ernest J. Brewer
Purchasing Agent

INVITATION TO BID

Sealed proposals from general contractors will be received by the University System Building Authority, Owner, in Room 550, 244 Washington Street, S.W., Atlanta, Georgia, until 3:00 P.M., Eastern Standard Time, on August 31, 1961, for the construction of a PHARMACY BUILDING for THE SCIENCE CENTER, UNIVERSITY OF GEORGIA, located in Athens, Georgia. At the time and place noted above, the proposals will be publicly opened and read. No extension of the bidding period will be made.

Bidding documents may be obtained at the office of the architects, ABREU & ROBESON, AECK ASSOCIATES, and TOOMBS, AMISANO & WELLS, 70 Fairlie Street, N.W., Atlanta, Georgia. Application for documents together with deposit of $50.00 per set should be filed promptly with the architects. Bidding material will be forwarded, shipping charges collect, as soon as possible. The full amount of deposit for one set will be refunded to each general contractor who submits a bona fide bid upon return of such set in good condition within 30 days after date of opening of bids. All other deposits will be refunded with deductions approximating cost of reproduction of documents upon return of same in good condition within 30 days after date of opening of bids.

Contract, if awarded, will be on a lump sum basis. No bid may be withdrawn for a period of 35 days after time has been called on the date of opening. Bids must be accompanied by a bid bond in an amount not less than 5% of the base bid. Both a performance bond and a payment bond will be required in an amount equal to 100% of the contract price.

The Owner reserves the right to reject any or all bids and to waive technicalities and informalities.

UNIVERSITY SYSTEM BUILDING AUTHORITY
By: B. E. Thrasher Jr., Vice Chairman.

Notice is hereby given that on July 9, 1961, one 1952 Ford sedan, serial No. A2LU126679, with accessories, was seized in Paulding County, Georgia, for violation of 26 U.S.C., Section 7302. Any person claiming an interest in said property may file a claim and deliver a $250 cost bond or petition for remission or mitigation of forfeiture with the undersigned, on or before August 17, 1961, otherwise the property will be forfeited and disposed of according to law. Marvin H. Dunn, Supervisor in Charge, Alcohol & Tobacco Tax, Room 556, Federal Office Bldg., Atlanta, Georgia.

ADVERTISEMENT FOR BIDS

Sealed proposals for Installation of New Boiler Feed Pump and Combustion Control for Fuel Oil on Boiler Number eight at the Chattahoochee Pumping Station will be received by the Purchasing Department of the City of Atlanta, 403 City Hall, until 2:00 P.M. Monday, August 14, 1961, at which time they will be publicly opened and read.

Instructions for submitting bids and complete specifications for this job may be obtained at the office of the City Purchasing Agent during regular office hours.

The City reserves the right to reject any and all proposals.

CITY OF ATLANTA, GA.,
ERNEST J. BREWER,
Purchasing Agent.

"Sealed bids will be received in the Procurement Office, Room 110, Knowles Building, Georgia Institute of Technology, 225 North Avenue, NW, Atlanta, Georgia, at 10:00 a.m., Tuesday, August 8, 1961, for the sale of one lot of surplus materials including plumbing and electrical fixtures.

Successful bidder will be required to move all items by 4:30 p.m., August 11, 1961. Interested bidders may inspect the items and receive bid forms by contacting the undersigned.

James L. Jackson
Procurement Officer
Georgia Institute of Technology"

Notice is hereby given that on July 12, 1961, one 1953 Ford pickup truck, motor number defaced, with accessories, was seized in Jackson County, Georgia, for violation of 26 U.S.C., Section 7302. Any person claiming an interest in said property may file a claim and deliver a $250 cost bond or petition for remission or mitigation of forfeiture with the undersigned, on or before August 17, 1961, otherwise the property will be forfeited and disposed of according to law. Marvin H. Dunn, Supervisor in Charge, Alcohol & Tobacco Tax, Room 556, Federal Office Bldg., Atlanta, Georgia.

LEGAL NOTICES

ADVERTISEMENT FOR BIDS FOR FURNISHING AND INSTALLING DEHUMIDIFICATION SYSTEMS FOR CHATTAHOOCHEE RAW WATER PUMPING STATION CHATTAHOOCHEE WATER TREATMENT PLANT, ADAMSVILLE PUMPING STATION, AND NORTHSIDE PUMPING STATION OF THE DEPARTMENT OF WATER WORKS OF THE CITY OF ATLANTA, GEORGIA

Sealed Proposals for furnishing and installing Dehumidification Systems for Chattahoochee Raw Water Pumping Station, Chattahoochee Water Treatment Plant, Adamsville Pumping Station and Northside Pumping Station of the Department of Water Works will be received by the Purchasing Agent of the City of Atlanta, Georgia at the City Hall. Bids will be opened publicly and read publicly at a joint meeting of the Purchasing Committee and the Water Committee of the City of Atlanta, Georgia, and must be deposited with the undersigned prior to the beginning of said joint meeting at 2:00 p.m., EST, August 14, 1961. No bid may be withdrawn after the scheduled closing time for receipt of bids for a period of at least thirty (30) days.

The work consists of furnishinging and installing dehumidification systems for Chattahoochee Raw Water Pumping Station, Chattahoochee Water Treatment Plant Chemical Building, Chattahoochee Water Treatment Plant Main Building, Chattahoochee Water Treatment Plant Filter Building, Northside Pumping Station, and Adamsville Pumping Station, complete including all dehumidification units, regenerative units, duct work, piping, electrical work, building modifications and all other appurtenant work.

The work will be done under one contract.

All Proposals must be accompanied by a certified check or bidders bond, drawn in favor of the City of Atlanta, Georgia in an amount of at least ten (10%) per cent of the amount of the lump sum bid for the complete work; such check or bidders bond representing a guarantee that the successful bidder, if awarded a contract, will promptly enter into a contract and furnish performance bond and payment bond as required by law and approved by the Attorney for the City of Atlanta, Georgia, each bond equal to one hundred (100%) per cent of the contract amount. The check or bidders bond shall be forfeited to the City of Atlanta, Georgia as liquidated damages if the Bidder fails to execute Contract and provide performances and payment bond within ten (10) days after notice that he has been awarded the contract. Each submitted bid must be accompanied by a written Financial Statement from a Bank or other Financial Corporation as to the Bidder's ability to carry out the contract if awarded to him.

A schedule of minimum wages to be paid all classes of trades and labor to be used upon the work must accompany all bids.

Plans, Specifications and Contract Documents are on file at the office of the Purchasing Agent, Atlanta, Georgia, and at the office of Wiedeman and Singleton, Engineers, 760 West Peachtree Street, NW, Atlanta 8, Georgia and may be obtained from Wiedeman and Singleton, Engineers, mail address P. O. Box 1878, Atlanta, Georgia upon deposit of twenty-five ($25.00) dollars. The full amount of the deposit for one set of Specifications and Documents will be returned to each actual Bidder and all other deposit will be refunded, less fifteen ($15.00) dollars, upon return of the sets in good condition within thirty (30) days after the date of opening of Bids.

The right is reserved to accept or reject any and all bids, and to waive informalities.

CITY OF ATLANTA, GEORGIA,
Ernest J. Brewer,
Purchasing Agent.

ADVERTISEMENT FOR BIDS FOR FURNISHING AND CONSTRUCTING ATLANTA MUNICIPAL AIRPORT WATER SUPPLY RESERVOIR FOR THE WATER WORKS DEPARTMENT OF THE CITY OF ATLANTA, GEORGIA

Sealed Proposals for Furnishing and Constructing a Steel Water Storage Reservoir of Three Million Gallon capacity, will be received by the Purchasing Agent of the City of Atlanta, Georgia, at the City Hall. Bids will be opened publicly and read publicly at a joint meeting of the Purchasing Committee and the Water Committee of the City of Atlanta, Georgia, and must be deposited with the undersigned prior to the beginning of said joint meeting at 2:00 P.M., E.S.T., August 14, 1961. No bid may be withdrawn after the scheduled closing time for receipt of bids for a period of at least thirty (30) days.

All Proposals must be accompanied by a certified check or bidder's bond, drawn in favor of the City of Atlanta, Georgia, in an amount of at least ten (10%) per cent of the amount of the lump sum bid for the complete work; such check or bidder's bond representing a guarantee that the successful bidder, if awarded a contract, will promptly enter into a contract and furnish performance bond and payment bond as required by law and approved by the Attorney for the City of Atlanta, Georgia, each bond equal to one hundred (100%) per cent of the contract amount. The check or bidders bond shall be forfeited to the City of Atlanta, Georgia, as liquidated damages if the Bidder fails to execute Contract and provide performance and payment bond within ten (10) days after notice that he has been awarded the contract. Each submitted bid must be accompanied by a written Financial Statement from a Bank or other Financial Corporation as to the Bidder's ability to carry out the contract if awarded to him.

A schedule of minimum wages to be paid all classes of trades and labor to be used upon the work must accompany all bids.

Plans, Specifications and Contract Documents are on file at the office of the Purchasing Agent, Atlanta, Georgia, and at the office of Wiedeman and Singleton, Engineers, 760 West Peachtree Street, N.W., Atlanta 8, Georgia and may be obtained from Wiedeman and Singleton, Engineers, mail address P. B. Box 1878, Atlanta, Georgia, upon deposit of Twenty Dollars ($20.00). The full amount of the deposit for one set of Specifications and Documents will be returned to each actual Bidder and all other deposits will be refunded, less Ten Dollars ($10.00) upon return of the sets in good condition within Thirty (30) days after the date of opening of Bids.

The right is reserved to accept or reject any and all bids and to waive informalities.

ERNEST J. BREWER,
Purchasing Agent.
City of Atlanta, Georgia.

"ADVERTISEMENT FOR BIDS

Sealed proposals will be received by the Georgia Institute of Technology, Atlanta, Georgia, until 3:00 p.m., Eastern Standard Time Wednesday, August 16, 1961, for the Revisions to the Electrical Distribution System at the Georgia Institute of Technology, Atlanta, Georgia. At that time, proposals will be publicly opened and read aloud.

The work consists of furnishing all labor and materials to convert the present 2300 volt delta-connected distribution system to a 2400/4160 volt wye connected distribution system, and to make incidental additional alterations to the existing electrical system at Georgia Institute of Technology.

Drawings, specifications and other contract documents may be obtained and are also open for public inspection at the office of the Engineer, Newcomb & Boyd, 1205 Spring Street, NW, Atlanta, Georgia. A $25.00 deposit will be charged for each set of drawing and specifications. This deposit will be refunded on return of the documents in good condition within thirty (30) days after the time set for opening of the bids.

Proposals must be accompanied by a Bid Bond in an amount not less than five per cent (5%) of the total amount of the proposal.

No proposal may be withdrawn within a period of thirty (30) days after the date of receipt of the proposals.

The owner reserves the right to reject any and all bids and to waive informalities.

By: James L. Jackson
Procurement Officer
Georgia Institute of Technology"

FOR SALE

Sealed bids will be received by the Supervisor of Purchases, 142 State Capitol, Atlanta, Georgia until 10:00 a.m. August 14, 1961, to be opened at the same hour, for Used and Surplus Equipment, Department of Milledgeville State Hospital, Milledgeville, Georgia. Specifications obtainable from the undersigned.

ALVAN C. GILLEM, JR.
Supervisor of Purchases.

FOR SALE

Sealed bids will be received by the Supervisor of Purchases, 142 State Capitol, Atlanta, Georgia until 10:00 a.m. August 14, 1961, to be opened at the same hour, for Used and Surplus Automobiles. Department of: Public Safety. Specifications obtainable from the undersigned.

ALVAN C. GILLEM, JR.
Supervisor of Purchases.

I have made application to the Aldermanic Board for a beer to be consumed, packaged wine license at 238 Trinity Ave., S.W. Hearing to be held by the Police Committee Aug. 2, 1961, at 7:30 P.M., 4th floor Police Headquarters, 175 Decatur St., S.E.
CHARLES BALIKAS

I have made application to the Aldermanic Board for a beer to be consumed license at 826 Peachtree St., N.E. Hearing to be held by the Police Committee Aug. 2, 1961, at 7:30 P.M., 4th floor Police Headquarters, 175 Decatur Street, S.E.
C. WILLIAMS

I have made application to the Aldermanic Board for a beer to be consumed license at 306 Auburn Ave., N.E. Hearing to be held by the Police Committee Aug. 2, 1961, at 7:30 P.M., 4th floor Police Headquarters, 175 Decatur Street, S.E.
MARTIN HAWK

FUNERAL NOTICES

JACKSON—Mr. Egbert W. Jackson, Rte. 4, Lawrenceville, Ga., died July 31, 1961. He is survived by three brothers, Mr. B. M. Jackson, Mr. R. W. Jackson, Mr. P. E. Jackson of Lawrenceville; three sisters, Miss Ethel Jackson, Decatur, Ga.; Mrs. P. Sever, Miss Antoinette Jackson of Lawrenceville. Funeral arrangements will be announced later. F. Q. Sammon Funeral Home, Lawrenceville.

McNAMARA—Mrs. Maude McNamara of 1 Fairfield Plaza, Avondale Estates died Monday in her 75th year. She is survived by two daughters, Mrs. A. E. Frontier and Mrs. Dorothy Gardner, Gary, Ind.; one son, Mr. Ralph P. McNamara Jr., Oakland, Calif. The remains will be carried to Chicago, Ill., for funeral and interment. A. S. Turner & Sons.

PITTMAN — Mrs. Sallie B. Pittman died Monday in East St. Louis, Ill. She is survived by son, Mr. John J. Pittman, four daughters, Mrs. Edna Bryant, Mrs. E. L. Edwards, Mrs. L. M. Henson, Mrs. C. J. Leyh; several grandchildren and several great - grandchildren; brother, Mr. Carlton Leathers. Funeral arrangements will be announced later by J. Austin Dillon Co.

CUNNINGHAM—Funeral services for **Mr. W. H. Cunningham** will be held Tuesday morning at 11 o'clock, at Pleasant Hill Baptist Church, Tucker, Ga., with the remains placed in state at 10 o'clock. Rev. Cecil Johnson and Elder Edwin Cagle will officiate. Interment, Big Creek Baptist Churchyard. The nephews will serve as pallbearers. A. S. Turner & Sons.

WALKER—Funeral services for **Mrs. J. J. (Kate) Walker** will be held Tuesday morning at 11 o'clock, at Trinity Chapel. Dr. Nat Long will officiate. Interment, Oak Hill Cemetery, Newnan, Ga., at 1 p.m. The grandsons will serve as pallbearers. A. S. Truner & Sons.

HALE—Mr. William Roy Hale Jr. died at a private hospital. He is survived by father and mother, Mr. and Mrs. Ben Perlman; two sisters, Mrs. Loyd Palmer and Mrs. Glenn Palmer. Funeral arrangements will be announced later by J. Austin Dillon Co.

WILMOTH—Funeral services for **Mr. John J. Wilmoth**, age 80, of Ward Road, Marietta, will be held at 11 a.m. Wednesday at the Hill Street Baptist Church. Interment, Jones Chapel Cemetery. Mayes Ward & Co., Marietta.

LEGAL NOTICES

INVITATION TO BID

Sealed proposals from general contractors will be received by the University System Building Authority, Owner, in Room 550, 244 Washington Street, SW., Atlanta, Georgia, until 3:00 p.m., Eastern Standard Time, on August 24, 1961, for the construction of a SCIENCE-CLASSROOM BUILDING for WEST GEORGIA COLLEGE located in Carrollton, Georgia. At the time and place noted above, the proposals will be publicly opened and read. No extension of the bidding period will be made.

Bidding documents may be obtained at the office of the architect, GERALD L. BILBRO, 525 East Taylor Street, Griffin, Georgia. Applications for documents together with deposit of $50.00 per set should be filed promptly with the architect. Bidding material will be forwarded, shipping charges collect, as soon as possible. The full amount of deposit for one set will be refunded to each general contractor who submits a bona fide bid upon return of such set in good condition within 30 days after date of opening of bids. All other deposits will be refunded with deductions approximating cost of reproduction of documents upon return of same in good condition within 30 days after date of opening of bids.

Contract, if awarded, will be on a lump sum basis. No bid may be withdrawn for a period of 35 days after time has been called on the date of opening. Bids must be accompanied by a bid bond in an amount not less than 5% of the base bid. Both a performance bond and a payment bond will be required in an amount equal to 100% of the contract price.

The Owner reserves the right to reject any or all bids and to waive technicalities and informalities.

UNIVERSITY SYSTEM BUILDING AUTHORITY
By: B. E. Thrasher Jr., Vice Chairman

NOTICE TO PAVING CONTRACTORS

Sealed proposals for paving five streets under the Baby Bond Paving Plan will be received by the Purchasing Department of the City of Atlanta, 403 City Hall, until 2:00 P.M. Monday, August 14, 1961, at which time they will be publicly opened and read in the Committee Room of the City Hall.

Instructions for submitting bids and complete specifications for this work may be obtained at the office of the Chief of Construction, 3rd floor, City Hall.

The City reserves the right to reject any and all proposals.

CITY OF ATLANTA, GA.,
ERNEST J. BREWER,
Purchasing Agent.

FUNERAL NOTICES

Casey, Mr. Robert M. (Bob)
Casey, Mr. Howard H.
Crider, Mr. Harry J.
Cunningham, Mr. W. H.
Carter, Miss Blanche
Epting, Mrs. T. H. (Ruth Dillard)
Foshee, Mr. Maurice L.
Garwood, Mrs. Mamie E.
Gibbs, Mr. Newton
Ginn, Capt. Emory W.
Huie, Mrs. Bela M. (Nettie)
Hale, Mr. William Roy, Jr.
Jackson, Mr. Egbert W.
McNamara, Mrs. Maude
Parker, Mrs. Martha M.
Pittman, Mrs. Sallie B.
Roeder, Mr. Thomas J.
Summers, Mrs. Cora Babb
Stribling, Mrs. Clinton Stokes (Mary Gillison)
Walker, Mrs. J. J. (Kate)
Warden, Brig. Gen. Cranford Coleman Bryan
Walker, Mrs. Lloyd A., Sr.
Westbrook, Mrs. Casey (Frances)
Wilmoth, Mr. John J.
Wood, Mr. Edwin C.

CARTER — Miss Blanche Carter of 1837 Dorsey Ave., East Point, died July 30, 1961. Survived by brothers, Mr. K. J. Carter, Mr. D. L. Carter, Mr. Nick Carter, East Point; Mr. H. D. Carter, Asheville, N.C.; sisters, Miss Vera Carter, Mrs. Rega Ledbetter, East Point; Mrs. Fred Cooper, Mrs. Roy Martin, Atlanta. Funeral services will be held Tuesday at 3 p.m. from Hemperley's Chapel, Rev. Edwin C. Coleman officiating. Interment, Greenwood Cemetery. Pallbearers are Mr. Robert K. Ledbetter, Mr. William H. Ledbetter, Mr. William Ford, Mr. Paul Land, Mr. T. W. Bozeman, Mr. S. V. McEachern and please assemble at the chapel at 2:45. A. C. Hemperley & Sons.

GIBBS—Friends and relatives of Mr. and Mrs. Newton Gibbs, Mr. and Mrs. Charles E. Gibbs, Decatur; Mr. and Mrs. John N. Gibbs, Birmingham; Miss Sara Gibbs, Mr. and Mrs. H. O. Houk Jr., Decatur, the six grandchildren and five great-grandchildren are invited to attend the funeral services of **Mr. Newton Gibbs** Wednesday morning at 10 o'clock at the Decatur Presbyterian Church Chapel. Dr. J. Davison Philips will officiate. Interment in Decatur Cemetery. (Clarkston, Ill. and Mattoon, Ill. papers please copy.) A. S. Turner & Sons.

HUIE—The friends and relatives of Mrs. Bela M. (Nettie) Huie, Mr. and Mrs. Jesse E. Wood, Hapeville, Ga.; Mr. and Mrs. Roy G. Huie, Riverdale, Ga.; Mr. and Mrs. Max C. Huie, Atlanta, Ga.; the grandchildren, nieces and nephews are invited to attend the funeral of **Mrs. Bela M. (Nettie) Huie** Tuesday at 11 a.m. from the Philadelphia Presbyterian Church. Rev. J. Trent Howell will officiate. Interment, churchyard. Pallbearers selected will please assemble at the church at 10:45. Mitchell Funeral Chapel.

WARDEN—Brig. Gen. Cranford Coleman Bryan, U.S.A. (Ret.), 32 28th St., NW, Atlanta, Ga., died on Saturday, July 29, 1961, at Walter Reed General Hospital, Washington, D.C. Beloved husband of Ruby E. Warden; father of James R., Capt., U.S.A., of Korea, and Thomas C. Warden, Sp. 5, U.S.A., of Atlanta, Ga. Services with full military honors at Ft. Myer Chapel, Arlington, Va., Wednesday, Aug. 2, at 3 p.m. Interment, Arlington National Cemetery. Arrangements by Rinaldi Funeral Home, Washington, D.C.

WESTBROOK — Funeral services for **Mrs. Carey (Frances) Westbrook** of Hoschton, Ga., Rte. 1, will be held Tuesday at 3 o'clock from the chapel of Wise Funeral Home, Winder, Rev. C. E. Cole officiating. Interment, Lyle Cemetery, (Jackson County).

EPTING—Graveside services for **Mrs. T. H. (Ruth Dillard) Epting** will be held Tuesday afternoon at 4:30 o'clock in Decatur Cemetery. A. S. Turner & Sons.

FUNERAL NOTICES

H. M. Patterson & Son
CASCADE HILL
OGLETHORPE HILL
SPRING HILL

WOOD—Mr. Edwin C., of 3162 Peachtree Drive, NE, died July 31, 1961. Surviving are his wife, the former Miss Virginia Cook; sisters, Mrs. H. B. Abernethy, Mrs. H. B. Whiteside, both of Birmingham; Mrs. Charles A. Calhoun, Ormond Beach, Fla.; brother, Mr. W. Girard Wood, Birmingham; several nieces and nephews. Funeral services will be held Tuesday, Aug. 1, at 2:30 o'clock at St. Luke's Episcopal Church, Rev. Fred L. Nolting officiating. Interment, Arlington. The pallbearers will be Mr. A. R. Green, Mr. C. L. Longino, Mr George Fowler, Mr. M. F. Hawkshaw, Mr. C. K. Farris, Mr. Arthur L Brooke, Mr. H. C. Cladwell, Mr. Robert H. Allen; as escort, his associates at Royal-McBee Corporation. H. M. Patterson & Son, Spring Hill.

STRIBLING — The friends and relatives of Mrs. Clinton Stokes Stribling, Seneca, S.C.; Mr. and Mrs. L. D. Stribling II, Atlanta; Dr. and Mrs. Peter Carodemos, Clemson, S.C.; Dr. and Mrs. Charles C. Kissinger Sr., Henderson, Ky.; Dr. and Mrs. John P. Gore, Durham, N.C.; Mr. and Mrs. Charles C. Kissinger Jr., Chicago; Miss Mary Jane Stribling, Miss Sarah Ellen Stribling, the nieces and nephews are invited to attend the funeral of **Mrs. Clinton Stokes (Mary Gillison) Stribling** Wednesday, Aug. 2, 1961, at 11:30 o'clock at the Seneca, S.C., Presbyterian Church, Rev. Cantey Du Bose officiating. Interment, Mountain View. Greenville, S.C., papers please copy. H. M. Patterson & Son, Spring Hill.

CRIDER—The friends and relatives of Mr. and Mrs. Harry J. Crider, Norcross; Mrs. Marjoriee Cride Forbes, Dr. and Mrs. Harry J. Crider Jr., Mr. and Mrs. Claude L. Crider, St. Simons Island; Miss Bonnie Crider, Mr. Claude J. Crider are invited to attend the funeral of **Mr. Harry J. Crider** Wednesday, Aug. 2, 1961, at 3 o'clock at Spring Hill, Canon M. H. Hope officiating. Interment, Norcross. The pallbearers will be Mr. John Hartley, Mr. John Mullins, Mr. Sam Mangham Jr., Mr. Stephens Mitchell, Mr. Henry A. Stevens Sr., Mr. Wiley Robinson, Mr. Edward Campbell, Mr. Tate Wright, Mr. Lloyd Preacher Jr.

WALKER—The friends and relatives of Mrs. Lloyd A. Walker Sr., Mr. and Mrs. William C. Fox, Decatur; Rev. and Mrs. Charles Eugene Askew, Houston, Texas; Mr. and Mrs. Lloyd A. Walker Jr., Pittsburg; Dr. and Mrs. H. M. A. Smith, Mr. and Mrs Paul G. Murphy, Nashville, and the grandchildren are invited to attend the funeral of **Mrs. Lloyd A. Walker Sr.** Tuesday, Aug. 1, 1961, at 4 o'clock at Spring Hill, Rev. Robert E. Lyle officiating. Interment, Westview. The pallbearers will be Mr. J. Chet Barnes, Mr. Roy A. Blount, Mr. Henry G. Campbell, Mr. Joseph E. Patrick, Mr. Roy O. Robison, Mr. Claude F. Sitton.

FOSHEE—Funeral services for **Mr. Maurice L. Foshee** will be held Tuesday, Aug. 1, 1961, at 2:30 o'clock at St. Martin-in-The-Field Episcopal Church Rev. Samuel T. Cobb officiating. Interment, Arlington. The pallbearers will be Mr. G. H. Treadwell, Mr. H. E. King, Mr. W. B. Sloan, Mr. J. C. Walpole, Mr. W. W. Price, Mr. R. R. Nichols, Mr. R. A. Harrison, Mr. H. L. Burgett. H. M. Patterson & Son, Oglethorpe Hill, 4550 Peachtree Rd.

Acknowledgment Card
Engraved Promptly Samples Sent
J. P. Stevens Engraving Co.
JAckson 2-6870 110 Peachtree St.

FUNERAL NOTICES

ROEDER—Friends and relatives of Mr. and Mrs. Thomas J. Roeder, Barbara Lynn Roeder, Doraville; Mr. and Mrs. Lawrence J. Roeder, Creston, Iowa; Mrs. Kay Allison, Mr. and Mrs. Jack Hawks, Mr. Jim Roeder, all of Iowa, are invited to attend the funeral of **Mr. Thomas J. Roeder** Wednesday, Aug. 2, 1961, at 10 o'clock at the Immaculate Heart of Mary Catholic Church, Rev. Father Michael J. Regan officiating. Interment, Greenwood. The Rosary will be said Tuesday evening at 8 o'clock at Oglethorpe Hill. H. M. Patterson & Son, Oglethorpe Hill, 4550 Peachtree Rd.

CASEY—Mr. Howard H., of 3134 Shadowlawn Ave., NE, died July 31, 1961. Surviving are wife; sons, Mr. George R. Casey, Mr. Rex. L. Casey, Mr. Bill L. Casey; sisters, Mrs. C. W. Luke, Cartersville; Mrs. Rex Sherman, Mrs. Bill Malone, Mrs. Reese Newton, Miss Ora Casey, all of Adairsville; Mrs. Mary Lee Thomas, Marietta; brothers, Mr. Frank Casey, Mr. Hugh Casey, Smyrna; Mr. Albert Casey, Arizona; 10 grandchildren. Funeral services will be held Wednesday, Aug. 2, at 11:30 o'clock at Spring Hill. Interment, Roseland.

CASEY—Mr. Robert H. (Bob), of 521 Banks Ave., SW, formerly of Decatur, Ill., died July 31, 1961. Surviving are his wife, formerly Lillian Whitely; daughter, Mrs. Don Branum of Orlando, Fla.; Mrs. Lee Elliott of Louisville, Ky.; sister, Mrs. Marie Larimore, Newton, Ill. (Decatur, Ill., and Louisville papers please copy). H. M. Patterson & Son, Cascade Hill, 3610 Cascade Rd., SW.

GARWOOD—Mrs. Mamie E., of Kansas City, Mo., formerly of Atlanta, died July 29, 1961. Surviving are her daughter, Mrs. George Davidson, granddaughter, Mrs. Gordon Beaham, and two great-grandchildren. Interment services will be held Wednesday, Aug. 2, at 3:30 o'clock at Westview, Rev. Frank Ross officiating. H. M. Patterson & Son, Spring Hill.

SUMMERS—The friends and relatives of Mrs. Cora Babb Summers, Mr. and Mrs. Olin V. Babb, Mr. and Mrs. Clyde A. Babb, Mrs. Marion Dowd of Augusta, Ga.; Mr. and Mrs. Albert I. Smith, Mrs. George L. Babb of Smyrna, Ga.; seven grandchildren, four great-grandchildren, Mr. and Mrs. Ike Nance, Mrs. Minnie Sayne, are invited to attend the funeral of **Mrs. Cora Babb Summers** Wednesday, August 2, 1961, at 3 o'clock from Dillon's Chapel. Dr. Price H. Kelly will officiate. Interment, Westview Cemetery. (Florists, 1 p.m., 385 Cherokee Ave., SE.) J. Austin Dillon Co.

GINN—The friends and relatives of Capt. and Mrs. Emory W. Ginn, Mrs. Madeline DeLamar, Master Steve DeLamar, Mrs. Jo Ginn, Mr. and Mrs. P. H. Ginn, Mrs. J. B. Ardoyno, Mr. and Mrs. Robert Johann are invited to attend the funeral of **Capt. Emory W. Ginn** Wednesday, Aug. 2, 1961, at 11 o'clock from Dillon's Chapel. Dr. Louie Huckley and Rev. Tim Holbrook will officiate. Interment, Greenwood Cemetery. Members of the Atlanta Police Department are especially invited to attend. (Florists, 10 a.m.) J. Austin Dillon Co.

PARKER—Mrs. Martha M. Parker of 20 Haygood St., SW, passed away Monday in a private hospital. Funeral arrangements announced later. Horis A. Ward, Inc.

Weinstock's
FLOWERS
BL 5-1611

(COLORED)

SIMS—Mrs. Donnie Wilkins Sims of 84 Solomon St., SE. The friends and relatives of Mr. Will Sims, Mr. Roy Smith, all of Atlanta, Ga.; Mr. and Mrs. Willlie Smith, Mrs. Dailyne Arnold, Mrs. Ruth Atkinson, Mrs. Emma Clark, Mrs. Lillian Marcus, all of Cleveland, Ohio; Mrs. Gertrude Fleming of Detroit, Mich.; Mr. and Mrs. Booker T. Birdie, Mr. and Mrs. Cethus Smith, all of Carlton, Ga.; Mr. Alvin Rodgers of Cincinnati, Ohio, and a host of nieces and nephews are invited to attend the funeral of **Mrs. Donnie Wilkins Sims** Tuesday (today), Aug. 1, 1961, at 1 p.m. from the chapel, Rev. C. W. Peters officiating. Interment, Chestnut Hill Cemetery. Hanley's Bell St. Funeral Home.

VARNER—Funeral service for **Rev. M. H. Varner**, of 1822 Spring Ave., NW, will be held Wednesday, Aug. 2, 1961, at 3 p.m., at Popular Spring Methodist Church, Ben Hill, Ga., Rev. H. L. Hill, pastor, and other ministers officiating. The eulogy by Rev. S. T. Huff. Interment, churchyard. The body will lie in state at the church from 12 noon until the hour of funeral. He is survived by a wife, six sons, two daughters, 19 grandchildren, three brothers and a host of other relatives and friends. Sellers Bros.

(COLORED)

HEARD—Mrs. Mary Jane Heard, the wife of Mr. Charlie Heard of Rte. 2, Hogansville, Ga., passed July 31, 1961, at the home of her sister, Mrs. Mandy Brown, 138 Beach St., Carrollton, Ga. Funeral services will be held Wednesday, Aug. 2, 1961, at 3 p.m. at the Shiloh Baptist Church, Hogansville, Rev. Lewis Gates officiating. Burial in church cemetery. Surviving are husband, sister; brothers, Mr. Hope Rutledge, Carrollton, Ga.; Mr. Ike Rutledge, Hogansville; nieces and nephews. Lee-Wade-Byrd, Hogansville, Ga.

STRONG—Mr. Willie Strong. Funeral services will be held Wednesday at 2 p.m. at Union Grove Methodist Church. Rev. James Brown will officiate. He is survived by his wife, Mrs. Pearl Strong; a brother, Mr. George Strong; grandmother, Mrs. Lillie Strong; uncle, Mr. Artis Strong; two aunts, Mrs. Elora Thomas and Mrs. Florida English, all of Covington, and a host of nieces, nephews and other relatives. Interment in Akers Cemetery. Sanford Funeral Home, Covington, D. W. Young in charge.

INGRAM—Mr. Jim Ingram of Madison, Ga., the brother of Rev. J. C. Ingram, passed July 30, 1961. Funeral announced later. Jones & Turner, Madison, Georgia.

(COLORED)

JACKSON—Mrs. Bessie B. Woodley Jackson passed July 28. The friends and relatives of Mr. and Mrs. Lucious Lamar, Mr. and Mrs. Monroe Myrick, Flovilla, Ga.; Mrs. Cressand Lamar, Mrs. Minnie Bryant, Atlanta; Mrs. Ida Mae Keith Cincinnati, Ohio; Mr. Jessie Gordon, Spokane, Wash.; nieces, nephews and other relatives are invited to attend the funeral of **Mrs. Bessie B. Woodley Jackson** Wednesday, Aug. 2, at 2:30 o'clock from Mt. Pleasant Baptist Church, Cork, Ga. Minister selected will officiate. Interment, Flovilla, Ga. Trimier, Jackson, Ga.

PATTON—The friends and relatives of Mr. and Mrs. Charlie Patton, of 1426 Mozley Pl., SW; Mr. and Mrs. Willie McDaniel and family of Dayton, Ohio; Mrs. Cora Little and family of Oxford, Miss., are invited to attend the funeral of **Mr. Charlie Patton** Wednesday, Aug. 2, 1961, at our Hunter St. Chapel, at 1 p.m., Rev. C. S. Stinson, pastor, Rev. John T. Amey officiating. Interment, South View. Sellers Bros.

GREEN—Mrs. Marie (Oliphant) Green of 677 Central Ave., SW, the sister of Mr. Bennie McNeal and Mrs. Lois Wynn, passed July 30, 1961. Funeral announced later. Hanley's Bell St. Funeral Home.

(COLORED)

ANTHONY—The friends and relatives of Mr. Claude (Big Boy) Anthony Jr. of 519 Connally St., SE; Mrs. Hattie Seaform, a dear friend; Mrs. Charlie Mae Anthony, mother, Pignall, Ga.; Mr. Esphelee Anthony, brother, Mrs. Elizabeth J. House, aunt, both of New York City; Mrs. Viola Norman, aunt; Mr. and Mrs. Leo Chambers, Mrs. Annie Hester Farley, all of Atlanta, Ga.; Mr. Columbus Johnson, Mrs. Ella Debose, both of Pignall, Ga.; Mrs. Laura Harper, Elberton, Ga.; Mrs. Pauline Keyer, and a host of other relatives are invited to attend the funeral of **Mr. Claude (Big Boy) Anthony** tomorrow (Wednesday), Aug. 2, 1961, at 1 p.m. at Thankful Baptist Church, Pignall, Ga., Rev. Weems officiating. Interment in Thankful Cemetery. Everyone will please assemble at the residence at 9:30 a.m. The cortege will also leave the residence at 10 a.m. Moreland Funeral Home, 1107 Capitol Ave., SW.

RICHARDSON—Mrs. Mary Ella Richardson of 26 12th St. Barnesville, Ga., passed July 31 at 3 a.m. Funeral announced later. Wright & Son Funeral Home, Barnesville. J. S. Dickerson in charge.

TO PLACE YOUR WANT AD
Call JA. 3-3636

COMMERCIAL LINE RATES
(Apply on Business Ads within Ga.)

	6 Days	3 Days	1 Day
2 Lines	.70	.75	1.10
3 to 6 Lines	.88	.72	.79
7 to 13 Lines	.84	.79	.75
14 to 69 Lines	.81	.87	.79
70 to 139 Lines	.88	.84	.80
140 to 300 Lines	.84	.80	.86
301 or More Lines	.90	.85	.87

Above rates are per agate line per day for publications in both papers daily or Sunday. Proportionate reductions for ads run 2, 3, 4, 5, 7 and 6 times.
(5% Discount for Cash)
Minimum ad accepted two lines.

GENERAL WANT AD RATES

	1 Day	3 Days	7 Days
Up to 153 Lines	$1.30	$1.20	$1.10
154 to 300 Lines	$1.20	$1.15	$1.05
301 Lines or More	$1.15	$1.10	$1.00

(2% Cash Discount)
Minimum ad accepted two lines.
DAILY: All want ads appear in both the daily Constitution (morning) and daily Journal (evening) in consecutive issues of morning and evening and shall be measured and billed as a single advertisement.
Office hours are 8 a.m. to 5 p.m. Monday through Friday. 8 a.m. to noon Saturday.

FAMILY WANT AD RATES

	10 Days	5 Days	1 Day
10 to 14 Words	9c	14c	20c
15 to 20 Words	8½c	13½c	19½c
21 to 29 Words	8½c	13c	19c
30 to 50 Words	8½c	13c	18½c
51 Words or More	8c	12½c	18c

Above rates are per word (in agate type) per day for publication in both papers daily or Sunday. Proportionate reductions for ads run 2, 3, 4, 5, 7, 8 and 9 times.
To determine line rate figure 5 words per line.

WHEN CANCELING A WANT AD
Be sure to ask for your cancellation number. This is your record and it is important that you have it in the event of any misunderstanding or adjustment.

ERRORS
Errors in classified advertising should be reported immediately as The Journal-Constitution will not be responsible for more than one incorrect insertion. Atlanta Newspapers, Inc., will not be liable for any error in advertisement in a greater extent than the cost of the space occupied by the item in the advertisement.

DEADLINES
Tuesday through Friday, 6 p.m. previous day; Saturday, 12:00 noon Friday; Monday, 12 noon Saturday; Sunday, 6 p.m. Friday. No new ads, correcting or cancellations can be accepted Saturday a.m. for the Sunday issue.
Our front counter is open Sundays from 4 p.m. to 6 p.m. to accept cancellations and corrections for the Monday papers. Call JA 9-5050. Extension 218.
PHONE JA. 3-3636

INDEX TO WANT ADS

Announcements
1—Funeral Notices
2—Funeral Notices, Colored
3—Cemetery Lots, Crypts
4—Cards of Thanks
5—In Memoriam
6—Florists
7—Lodge Notices
8—Legal Notices
9—Travel and Tours
10—Nursery and Baby Sitters
11—Personals
12—Personal Interests
13—Lost and Found

Business Services
(Who can do it?)
A—Air Conditioning, Heating
B—Bookkeeping or Tax Service
C—Building, Contracting
E—Cement, Brick, Stone Work
F—Septic Tanks
G—Appliance Repairs
J—Electrical Work
L—Exterminating
N—Furniture Repairs, Refinishing
Q—Grading, Excavating
R—Landscaping, Tree Service
S—Moving, Trucking, Storage
U—Painting, Decorating, Plastering
V—Roofing, Sheet Metal
W—Plumbing
X—Slip Covers, Draperies
Y—Dressmaking, Tailoring
Z—Miscellaneous Services

Male Employment
14—Male Help Wanted
15—Male Employment Agencies
16—Situations Wanted, Male
17—Male, Female Help Wanted

Instructions
18—Business Schools
19—Vocational or Trade Schools
20—Private Instructions
21—Home Study Schools

Female Employment
22—Female Help Wanted
23—Female Employment Agencies
24—Situations Wanted, Female

Colored Employment
26—Help Wanted Male, Col.
27—Employment Agency Male, Colored
28—Situations Wanted Male, Colored
29—Help Wanted Female, Colored
30—Employment Agency Female, Colored
31—Situations Wanted Female, Colored

Financial
40—Business Opportunities
41—Money to Loan
42—Investments
43—Wanted to Borrow

Livestock
44—Riding Horses and Equipt.
45—Farm Livestock
46—Dogs and Puppies
47—Miscellaneous Pets
48—Pet Supplies, Services

Merchandise
50—Miscellaneous for Sale
51—Articles for Rent
52—Household Goods
53—Antiques
54—Musical Merchandise
55—Radio, TV, Recording
56—Auctions
57—Shop Machines, Tools
58—Heavy Equipment, Machines
59—Building Materials
60—Farm Equipment, Sup.
61—Seeds, Plants, Nurseries
65—Office Equipment, Sup.
66—Business Equipment
67—Swaps
72—Wanted to Buy

Rentals
74—Hotels, Motels
75—Rooms
76—Room and Board
77—Housekeeping Rooms
78—Furn. Apts.; Duplexes
79—Unfurn. Apts.; Duplexes
80—Furnished Houses
81—Unfurnished Houses
84—Suburban
85—Resorts
86—Office, Desk Space
87—Stores, Buildings, Land
88—Wanted to Rent
89—For Rent, Colored
91—Resorts, Colored

Real Estate
93—Realty Loans, Insurance
94—Homes, Area 1
96—Homes, Area 2
98—Homes, Area 3
100—Homes, Area 4
102—Homes, Area 5
104—Homes, Area 6
105—Suburban
106—Realty Exchange
107—Home Sites
108—Income Property
109—Commercial Property
110—Other Cities Realty
111—Farms and Lands
112—Resorts
113—Realty, Colored
114—Miscellaneous Realty
115—Wanted Realty
116—Realty Auctions

Transportation
118—Boats, Motors, Needs
120—Aviation and Services
121—Mobile Homes
122—Trucks, Trailers, Buses
123—Motorcycles, Motor Scooters
124—Auto Parts, Services
125—Car, Truck Rentals
126—Antique Classic Autos
127—Wanted, Automotive
128—Auto Loans, Insurance
129—Imported or Sports Cars
130—Autos for Sale

ANNOUNCEMENTS

Cemetery Lots, Crypts 3

CREST LAWN CEMETERY — Lot 53, 4-grave lots. $275. PL. 8-3840.

GREENWOOD CEMETERY, Section A. At driveway. 2 graves. Also, in Westview, 2 graves, non-monumental section. $100 each. PL. 3-7853.

WESTVIEW — 2 four-grave adjoining drive lots. JA. 5-5249. TR. 4-5449.

CREST LAWN—Choice 4-grave lot on Joe Johnson Hill. Sacrificing. CE. 3-0144.

Travel and Tours 9

JEKYLL ISLAND
HOLIDAY INN. Conventions, vacations, business sessions. Meeting facilities for all occasions. Information and immediate confirmation. Atlanta office. Phone 457-0781.

Nursery and Baby Sitters 10

CANDLER-GLENWOOD SECTION
WILL keep children in my home. BU. 9-7057.

WILL keep small baby in my home. Experienced, best references. CE. 7-5281.

WILL keep children in my home for working mothers. 41 Jewell St., East Point.

WILL keep children Saturdays. $1 hourly. JA. 3-8452, TR. 5-1320.

WILL BOARD child day or night. DR. 7-7224.

Personals 11

FULLER BRUSH route opening in Atlanta. $90 wk. written guar. comm. plus bonus. 233-7768.

YOUNG working girls desires same to share apartment. Phone TR. 5-5223 after 6 p.m.

Personal Interests 12

OLD-TIME CARRIERS
OFFER GOOD ADVICE

ONE of the exciting and rewarding experiences a boy has on a newspaper route is meeting subscribers, now successful in business and professional careers—who once were carrier-salesmen. Often a boy discovers on his route that the minister, the judge and the doctor—once had a route, too. Usually, men like these as old-time newspaperboys have a continuing interest in the success of the carrier who delivers to them and offer him valuable advice. And any boy is most sure to agree with an old-time carrier, now a successful judge, who said recently, "Being a newspaperboy meant much to me. You are now benefitting by this tremendous opportunity to learn while earning. That is why both of us should do everything possible over the years ahead to preserve the way of life which will bring opportunities like this to others."
GET your son to apply for an Atlanta Journal or Atlanta Constitution newspaper route by completing the form below and mailing it today.

BOYS' NAME

ADDRESS

CITY

AGE HOME PHONE

MAIL TO:
Circulation Dept.
Atlanta Newspapers, Inc.
P. O. Box 4689
Atlanta 2, Ga.

FLORIDA — Panama City. Cool, furnished water-front apartment. Linens, kitchen. Sleep seven. $50 weekly. Reserve now. Atlanta, 636-4557. Owner.

DRIVER'S LICENSE REVOKED, SUSPENDED? NEED $8?? CALL DAYS, TR. 5-7486, NITES TR. 6-2091.

PLEASANT rest home. Good food, good location. Reasonable. TR. 2-2434.

GET DRIVER'S LICENSE REINSTATED WITH S.R., 22. Call days, 755-9520; nites, 753-7540.

LEAVING city. Must sell 47 hours' charm and modeling lessons, will discount ½ off. DR. 3-1531.

DANCE, have fun. Weekly club parties. Call Dot or Sonny, TR. 6-6862.

LICENSED nursing home. Private rooms available. 938-4593.

Lost and Found 13

BILLFOLD, brown. Please return contents, keep money. Lost downtown. PO. 6-6605.

BLACK box containing ladies' apparel, also cigarettes, lost telephone booth Peachtree Arcade, July 30. Reward. 437-4255.

COCKER—Black, "Jet". Lost NE Highland-Virginia Section. Reward. 872-7231.

REWARD for return of blue wallet and papers therein. Lost vicinity Waluhaje Friday night. July 21st. 233-5139.

WALLET—Lost Magnolia St. Reward for driver's license. JA. 5-7852.

LOST — Large sable collie, named Major. Very friendly, loves children, may be in vicinity Norcross, Chamblee, Decatur. MU. 8-7796.

LOST — Puppy, black with brown markings. Part cocker. Strayed from Dobbs Dr. near Ben Hill Rd. Name "Dino". Reward. PO. 6-7277.

LOST—Man's brown leather wallet in the vicinity of South Park Recreation Center in East Point. Reward. Winfred Mills, PO. 1-9113.

LOST—Basset Hound female, tricolor. Name "Amy". Last Seen in Rickenbacker Dr. NE. Reward. Telephone 255-3094.

LOST in Morrow area. Kerry blue terrier. Gray-black. Resembles poodle. Reward. 478-9251, 478-7640.

LOST — Young Siamese cat. Large black spots on back. Vicinity East Lake. Reward. DR. 8-2168.

LOST—Dark brown beagle, mixed. Roswell-Glenridge area. Reward. BL. 5-1124.

TENNIS racket. Dunlot-Maxply Port. Reward. Call 875-2910 after 5 p.m.

LOST—Lady's diamond ring. Reward. TR. 5-5748.

MALE EMPLOYMENT—
Male Help Wanted 14

Accounting Teacher
DEGREE teacher for higher accounting classes, downtown, year 'round position, mornings only. Write N. D., 94, Journal-Constitution.

ADJUSTER
FINANCE company needs young man, 21 to 28, as an adjuster. Must be high school graduate, have auto and be ambitious. Good starting salary and many company benefits including retirement plan. Phone Mr. Brewer, JA. 3-1557.

AGENTS
DUE TO expansion we have openings for 2 experienced debit builders and 2 established debits. Married men between the ages of 25 and 40 with automobile. Liberal company benefits including vacation, sick leave and retirement. $85 salary while training. Apply Roy Morris, Lincoln Income Life Ins. Co., 314 Mortgage Guarantee Bldg., MU. 8-6949.

Appliance Service Men Part-Time Employment
SUPPLEMENT your present earnings during your off-duty hours. Top pay based on ability. National merchandising organization. Write, giving age, education, experience, etc., N. D., 91, Journal-Constitution.

AUTO BODY MAN
MUST have tools. 536 Spring St., NW.
BARBER—Saturday work. Call Fred Hall, Buford, Ga. 434-9746 after 7 p.m.
BIBLE and book salesmen, top pay (comm.). JA. 2-3513.

BAKERY ROUTE MEN
NEED 2 alert men, 22-40, 6-day week. Good salary, no layoffs.
HIGHLAND BAKERY
655 Highland Ave., NE

BEAUTY CULTURE
TEACHERS wanted. Contact Mr. Paul, CE. 7-7514, or Mr. Luke, DR. 8-4821.

BIBLE PROMOTER
WANT man capable handling crew in direct sales, selling one of the world's most beautiful Bibles, new on the market. Bonus, commission and weekly drawing account. See Mr. Harper, 9 'til 5, 530 Parkway Dr., NE.
BLOCK MASON—Nonunion. Call MA. 7-3823.

BODY MAN
A-1, 62 Linden Ave., NW. TR. 6-8410.
BRICK MASONS
TOP PAY. Smyrna area. Call after 6 p.m., 428-3093.
BUDGET TIRE salesman. Excellent future for right man. Must have 2 years' experience in selling. Good starting salary and future. Apply in own handwriting to N. D., 120, Journal-Constitution.

BUS DRIVER
RESIDENT of Marietta or vicinity to operate commuter schedule, Marietta to Atlanta, early a.m., return to Marietta late afternoon. See Mr. Brim at Marietta Bus Station.

CANVASSERS AND/OR FRONT MEN
NEED 3
WORK with top closers—high earnings commissions split 50-50. Many company benefits. Apply any morning 9 a.m.-12 noon. 726 Ponce de Leon Pl., NE.

CARRIER SALESMAN E. ATLANTA SECTION
NEED several aggressive, dependable men for early morning paper routes. These routes are highly profitable on a part-time basis and will not interfere with your present job. Must have nominal cash bond and have auto.
Call JA. 2-5050, Ext. 237
Between 9:30 and 3:30

CLERK, experienced, for motel. Over 30 years of age. Give references, experience. Write P. O. Box 348, Hapeville, Ga.

Male Help Wanted 14

CLERK WANTED — Atlanta, downtown 60-room hotel. Man or woman. 8-hr. shift. Must qualify for switchboard exper. Good figure head, alert, honest, sober, good salesman and friendly disposition. If you are a drinking man or a grouch, don't answer. Write or call: Mr. Link, JA. 4-0276; 5 Houston St., NE. Job is for Ritz Hotel.

CREDIT MANAGER
NATION WIDE manufacturing company has immediate opening for a qualified credit man in their Atlanta regional sales office. Must have at least 5 years consumer finance or wholesale credit experience. Salary open. Send resume to M. S. 329, Journal-Constitution.

CLERK — Honest, sober, dependable for package store. Apply 465 Houston St., NE. References.

CLERK — Office, age 20-30. Some typing. High school necessary. Apply Atlantic Co., 521 Tift Ave., SW.

Closers—Canvassers
Home Improvements
Top comm. Ph. 872-8061

BEBIT MEN
SOLICITORS
PART TIME AGENTS
Increase your weekly earnings
IF YOU are licensed to write Accident and Health Insurance, we have a simple little policy which will in no way interfere with your main line. One low premium, no underwriting. Top commission. See Mr. Bell, 2200 Bank of Ga. Bldg., between 7 and 9 p.m., Tuesday, Wednesday or Thursday.

DRUGGIST — Excellent salary, percentage of profits. Not chain. Must be outstanding man. Drawer 1, Andrews, N.C.

DRY CLEANING ROUTEMAN
FOR long, hard route. Must be experienced, have references and sober. Commission with $65 weekly guarantee. Write N. D., 88, Journal-Constitution.

Grill Man, Experienced
1975 CANDLER RD. opposite from Candler-McAfee Shopping Center. Apply after 10 a.m.

GUARDS
35 TO 55 YEARS. Good physical condition. Uniforms furnished. Paid vacation. Free insurance. Good salary, overtime. Must have clear record past 10 yrs., also references. Only persons interested in permanent work need reply. Write J. T., 98, Journal-Constitution.

IBM MACHINE OPR.
EXPERIENCED. Northside. Good opportunity. Reply to J. N., 79, Journal-Constitution.

Insurance Credit REPRESENTATIVE
POSITION involves some accounting and credit responsibilities in casualty insurance, experience in training and accounting required. College graduate preferred. Age 24-35, 5-day week. Liberal employee benefits. Call or write personnel manager for interview appointment, TR. 6-8854.
American Mutual Liability Insurance Co.
1105 W. P'tree St., NE

INSURANCE EXECUTIVE WITH
GROUP EXPERIENCE (or equivalent in other fields). Salary open. (Top overight on men). Must have earned over $15,000 last year. Must have best references and good habits. Christian preferred. (B.A.). Send resume N. D., 74, Journal-Constitution.

INVESTIGATIONS
H.S. GRAD., 25-35. Largest company in field. Will accept applications for perm. employment. If accepted, applicants will be considered for management training. Some travelling. If you are shopping around, don't waste my time. Must have clear record. Reply own handwriting, giving educational background and past employment record. P. O. Box 1602, Atlanta 1.

LOAN MANAGER
FOR office in Atlanta area. Must have minimum of 6 yrs.' exp., last 3 yrs. as manager of a successful operation. To a person versed in all phases of lending under Ga. Ind. Loan Act, who can produce, we offer an opportunity for unlimited earnings. We want a good, not a cheap man. All replies held in strictest confidence. A complete resume will be helpful. N. C., 79, Journal-Constitution.

LUBRICATION man wanted for parking garage. Must be experienced, with local reference.
PARKING attendants, also. Apply Bill Webster Parking Service, 101 Cain St., NW, 9 to 12. No phone calls.

MARKER-CUTTER
FOR MEN'S dress slacks. GOOD SALARY. Reply by letter or phone. Glaser Bros., Cordele, Ga., 273-1641.

MANAGER GARAGE MECHANIC
WITH 8 yrs. experience on maintenance and overhaul of trucks and passenger cars. For company owned truck fleet. Must have high school education, with background and business experience to manage garage. Supervise several mechanics also personally perform maintenance. Salary good. Mail full resume to N. D., 36, Journal-Constitution.

MANAGER ASSISTANT
YOUNG MAN, between 18 and 24, no typing required, minimum high school education, neat appearance, pleasant personality. Permanent position in marketing and sales promotion division. 6-day week. $338 mo. salary after completion of company training program. Good advancement possibilities. Call 524-3133, ask for Mr. Bailey, between 9 a.m. and 1 p.m. (only).

MESSENGER with car, temporary. Apply in person only, 9-5, Cox-Carlton Hotel, Mr. Fisher. No ph. calls.

Male Help Wanted 14

Management Trainees
IMMEDIATE openings to assist sales manager in record industry. $125 weekly salary to qualified personnel. Rapid advancement into higher paying positions. Sales experience helpful but not necessary. Car necessary. Call JA. 4-1721 for appt.

MECHANIC — (Diesel). First class. PO. 7-7488.

MATH AND PHYSICS teacher wanted for private boarding school for boys. Please call or write. Fred Loveday, Mt. Berry, Ga. Phone 232-5374.

OFFICE MACHINE
PHOTOSTAT Corporation, 170 14th St., NW, desires to hire an office copier-salesman to sell 10 models and 3 processes of nationally advertised copiers and supplies. Experience should be in copier or office equipment field. Metropolitan Atlanta, no traveling. High commission versus draw. Extremely good opportunity for right man. Call TR. 4-2796, 8:30 a.m. to 5 p.m., Monday through Friday until job is filled.

OFF-SET FOREMAN wanted by largest union commercial plant in Alabama. Multi-color equipment. State qualifications to S. S., 361, Journal-Constitution.

PHARMACIST
TO MANAGE large high-volume drug store. Must be top flight, ambitious and responsible. Guaranteed top salary plus profit sharing. This is best proposition in state. Write today to J. T., 113, Journal-Constitution.

Pharmacist—Registered
TO WORK in Savannah. Excellent working conditions. Write B. A., 318, Journal-Constitution.

PLANT MANAGER
PLANT in Danville, Virginia requires working executive, thoroughly experienced in manufacture of infants and children's sportwear, with full knowledge of machinery. Excellent opportunity. Write full details to:
O. G., 344, Journal-Constitution

PRODUCE man, exp., local ref. Excel. opportunity. Start $85 wk. Write C. C. 42, Journal-Constitution.

PROJECT ENGINEER
POSITION open for qualified person as project engineer with a medium-size pharmaceutical company, located in Milledgeville, Georgia. Man must have design, drafting and machine shop capabilities. Man should have a degree in Mechanical Engineering and experience in plastic fabrication is important, but not essential. Submit the complete resume; salary requirements and references to Personnel Department, Amsco Laboratories, Inc., P. O. Box "K," Milledgeville, Georgia.

REAL ESTATE
60-PCT. COMMISSION for high-quality men, licensed and capable of selling, closing and living with success. Work by contract in new modern air-conditioned office where 9 out of 10 listings sell. DR. 3-6508.
Sim Riley, 1213 N. Decatur Rd., Dec.

REFRIGERATION SERVICEMAN REPAIRMAN for industrial equipment and machine tools. H. D. Hudgins, SY. 4-6122. 2390 Fisher Ave., Northwest.

PERMANENT JOB FOR EXPERIENCED MAN A & F REFRIGERATION, PO. 1-3591.

ROUTE SALES
NEW AIR-COND. UNITS
TOP PAY
FOR men willing to work. Comm. and special bonus. Real chance to advance.
Peter Plenty of Ga., Inc.
1195 Sylvan Rd., SW 755-1611

SALESMAN Who Is Promotable
QUAKER Hill, Inc., long-established company in home, ground improvements, has opportunity for man who has ambition and aptitude for sales management. Right man will qualify for promotion in 2 to 3 months. Person chosen will receive thorough product and field training. Commission and bonus. No traveling, no collections, no deliveries and no samples to carry. Prefer married man, over age 25, with car, in year-round work. If you a high-caliber man who is looking for a good-paying sales position with a future, contact Mr. M. R. McKinney, 688-8508, 524 Flat Shoals Ave., SE. Interviews Monday, Tuesday, Wednesday, between 1-4 p.m.

SALESMEN
NEED 5 new and used car salesmen, between 21 and 35 years of age. Prefer men with selling experience other than automotive. Must be ambitious, neat appearance and a desire to make higher than average earnings. Commission basis, demo. plan, insurance and Christmas bonus. Ask for Mr. Rustin, Mr. Fuller. Timmons Chevrolet, Inc. 329 Whitehall (No phone calls).

SALESMEN, experienced telephone advertising, for A. F. of L. and C.I.O. labor paper. Good commissions paid daily. Phone 232-8513. Rome, Ga. No collects.

Sales Career Counselors
MASSEY COLLEGE — The South's largest private school of business will consider employing sales career counselors for Tennessee, South Carolina and Alabama. Also, several areas open in Ga. We can only consider men and women of exceptionally high caliber and who talk like pedagogues, conduct themselves as ladies and gentlemen and are enthusiastic and industrious. Must have degree or equivalent. Draw against very high commission earnings. Phone Mrs. Gertrude Cudlipp and she will set up an appointment for you with the sales manager, JA. 3-8256.

SALESMEN—SHOE
EXPERIENCED only for new Cal's Store. Steady positions, salary plus commissions. Apply Cal's, 28 Cain St., NE.

SALESMEN
NEED 4 men, between 21 and 25 years of age to sell new and used cars. Prefer men with selling experience other than automotive. Must be ambitious, have neat appearance, positive attitude and desire to make higher-than-average earnings. (Commission basis.) Ask for Mr. Turner or Mr. Beams, Wagstaff Motors, 887 Spring St., NW. No phone calls.

SALESMEN
ABOVE-AVERAGE income for salesmen in Atlanta, Decatur and Marietta areas. A large wholesale food company needs 10 men. Rapid advancement. Must be bondable, neat appearance, have car, over 25 yrs. of age. Call 876-3769 or 876-3760 or 427-6552 or DR. 8-4177 from 9 to 5 p.m. Evenings, 875-6231.

SALESMAN
WANTED immediately by nationally known manufacturer of Chain Saws, Lawn Mowers, Tractor Drawn Brush Cutters, Wheel Saws and Garden Tillers for Georgia Territory. Write Sales Manager, P. O. Box 948 or phone UN. 2-9324, Springfield, Missouri, for personal interview.

SALESMAN—DRUGS
OPENING for experienced drugstore salesman. Excellent salary, plus commissions. No Sundays. Buying privileges, hospitalization. Good job for right man. Apply to Reed's Drug, 119 Alabama St., SW, or call MU. 8-7363.

SALESMEN WANTED
WE need six exp. to sell for national concern, throughout the state of Ga., on draw and commission. We pick our sales managers from our salesmen. For the deal of your life call,
794-9529 for Appt.

SALES MANAGER
CEMETERY experience. Must be a recruiter and trainer. Very liberal advance commissions and top overwrite on men. Air-conditioned '61 Impala furnished. Contact Mr. Crowder, SY. 4-4426.

SERVICE SALESMAN AGE 25-55, FULL TIME
DAY OR NIGHT SHIFT. Life and hospitalization insurance benefits. 50-50 basis. Blue and Gray Cabs, 319 Walker St., SW, corner Peters St.

SALESMEN
INSIDE floor salesmen for paint department in department store. S. Expressway location. Age 25 to 40. Phone 767-4883 between 12 p.m. and 6 p.m.

SALESMAN
CORRUGATED boxes. Aggressive, experienced, to work Atlanta area. Salary and commission. Write, giving qualifications, etc., to J. T., 147, Journal-Constitution.

SALES TRAINEE
TO LEARN furniture business. Commission basis. Apply 463 Holderness St., SW, until 10 a.m.

SALES
NEW item, high daily comm., trans. furn. H&W Studio, 4-6 p.m. JA. 3-8303.

STENO — See Court Reporters Ad Under Business Schools.

SOLICITORS
FOR delinquent accounts. Must be live wire. No loafers. Top commissions. (Guaranteed.) Wonderful opportunity. Apply: 821 Ponce de Leon Ave., NE, Suite 1.

STRUCTURAL ENGINEER
A LARGE producer of synthetic fibers has an opening for an engineer with 0-5 years' experience in industrial structure design. There is an additional position for a draftsman with architectural or structural experience in industrial structure design. There is an additional position for a draftsman with architectural or structural experience.
GOOD location, near Asheville, N.C. Excellent employe benefits: 5-day work week; moving expenses. Send complete resume, including salary requirements, to Employment Manager, Enka, N.C.
AMERICAN ENKA CORPORATION
Manufacturers of Rayon and Nylon

SOLICITORS wanted. Pest control. Transportation furnished. Large daily commission. Phone SY. 4-5943.

TAXI drivers, age 25 to 60. Suburban community. 373-4455.

Air Conditioning, Heating A
CHIMNEYS REPAIRED
VACUUM CLEANED
ATLANTA CONST. CO., JA. 3-7317

Bookkeeping or Tax Service B
ACCOUNTANT—Thorough knowledge taxes wants part-time set of books JA. 5-2255, CE. 3-0721.

Building, Contracting C
ADDITIONS, all types repair, roofs and aluminum siding. Work insured and guaranteed. 14 years' exp. Call DR. 3-0034.
ADDITIONS—Repairs, rooms added, carport, porches enclosed. All types construction work. ME. 6-5803.
ADDITIONS, repairs, painting, siding, etc. Reas. Guar. Financing. Free est. DI. 4-5848, PL. 5-6208.
AWNINGS, siding, roofs, storm doors and windows, screens. Repairs, painting. DR. 8-3758 any time.
CARPENTRY, painting, floor sanding, tile, all types. Kitchen cabinets, small electric, plumbing jobs. Roofing, roofing repairs. 688-8437.
CARPENTER needs work, general repairs, rooms added. 525-2655.
CHAIN-LINK fence, install, 69c ft. Guar. installation. FHA. 457-0657.
FLOOR Specialist, old floors-like new. Beautify your home at low cost. 20 yrs.' exp. ME. 6-6112.
FLOOR SANDING and finishing. Tile, linoleum. Callaway, MA. 2-3031.
GENERAL repairs, save money, 3 indivls. do own work, carp., con., masonry, plbg., elect. 874-0474.
INTERIOR and exterior painting. General repair. Free est. Call day or night. PO. 6-0395.
ROOMS added, repairs, cabinets. Call Roy Spence, CE. 3-5260.
REMODELING
NO DOWN PAYMENT
1 TO 5 YEARS TO PAY
CARPORTS, PORCHES ENCLOSED
ROOMS ADDED
ROOFING-SIDING
FREE ESTIMATES
MEMBER OF HOME IMPROVEMENT
Contractors Assn. of Atlanta, Inc.
TR. 5-6639 ANY TIME
WILSON CONT. CO.
REMODELING OF ALL KINDS
BASEMENT TO ROOF
FREE estimates. No down payment. Easy terms. Member HICAA.
W. L. SIMS CONT. CO.
1194 N. HIGHLAND, NE
TR. 4-8795—876-2789, 443-6896
REMODELING — ROOMS added, porches, c'ports enclosed, roofing, siding, etc. Free estimates. Terms. F. A. Reece Const. & Roofing Co. MA. 2-4477, MA. 7-7777
"TRY LEE AND SEE"
BUDGET PRICES
ANY type Repairs. FREE Estimates. Room Additions, PORCH Enclosures. Roofing, Siding Painting Plumbing, Concrete Work First Payment in November RESIDENTIAL—COMMERCIAL Member of the Home Improvement Contractors Assn. of Atlanta, Inc.
Lee Home Improvement
JA. 4-1306, ANY TIME
SPECIAL prices on painting, papering, sanding and finishing floors, repairs and remodeling. Terms. All work guaranteed. Watts Contracting Co., ME. 6-3404, 25 years' experience.
QUALITY HOMES—ADDITIONS
BUILT-IN KITCHENS—BATHS
Remodeling—Decorating
HUEY ENTERPRISES, DR. 3-5183
WHY LIVE CROWDED?
ADD A ROOM
ENCLOSE A CARPORT
INSTALL A FAMILY ROOM
REPAIRS AND ALTERATIONS
BETTER HOME IMP. CO.
JA. 3-3902 Any Time
RMS., porches, steps, sills replaced. All small jobs. Reas. BL. 5-6175.
HOME repairs, large or small. Free est. Call any time. 373-3139.

Building, Contracting C
HAVE YOU thought about building A FAMILY FALLOUT SHELTER? For appt. to discuss a shelter, call Mr. Harrison, MU. 8-6411.
SAVE by dealing directly with workmen. All types building and remodeling. DR. 3-9580, GL. 7-0060, any time.
HOME repairs of any kind, plus easy financing. Bank and customer references. Call any time. 688-6411.
ABSOLUTELY GUARANTEED
Additions, Remodeling, Repairs
HOWARD JOHNSTON BL. 5-0705
I SPECIALIZE in garages, rock walls, underpinning, d'ways, repairs. Terms. Free est. Myrick, PL. 3-8987.
FIRST-CLASS CARPENTER. No job too large or too small. 688-0039.

Cement, Brick, Stone Work E
BASEMENTS—DRIVEWAYS
PORCHES, PATIOS, WALKS, WALLS
FHA TERMS, FREE ESTIMATES
J. A. Beecham BU. 9-5319
BASEMENTS WATERPROOF
Block, patios, walks and driveways
Free estimates. Nunnally, ME. 4-8308
EXPERT concrete, block, brick work, patios, additions. BU. 4-3039.
JOE HUNT—GL. 7-5997
DRIVES, BSMTS., BLOCKS, ETC.
BASEMENTS WATERPROOFED
PATIOS, DRIVEWAYS, CEMENT
BLOCK, BRICK WORK. ME. 6-5803
TIDWELL'S CEMENT WORK
DRIVEWAYS, PATIOS, ETC.
Personal Supervision—PO. 1-2869
WE DO any kind of brick work, block, rock and concrete. BL. 5-0935.
WET BASEMENTS CORRECTED
W. G. (Bill) LEWIS, JA. 5-4879
BRICK, block and cement work. 794-4163 or 525-4449.

Septic Tanks F
SEPTIC tanks cleaned. $15 and up. BL. 5-0731, Charles W. Seagraves Jr.

Electrical Work J
DEPENDALE service, installation. J. R. McDonald, MA. 7-0724, PO. 6-0751.
ELECTRICAL work, all kinds. Guaranteed. Reasonable. BU. 4-2766.

Exterminating L
CALL A NAME YOU KNOW
CALL ORKIN, TR. 5-4541

Furniture, Repairs, Refinish N
IRVIN BROWN'S Furn. Shop. Kennesaw, Ga. 428-8534. Repairing, refinishing, reproductions of all kinds.
FURNITURE REFINISHING
LOYD BAYS, DR. 3-1124

Grading, Excavating Q
FILL dirt for sale. Buckhead-N. Atlanta area. Grading, excavating, pipe work. J. D. Smith, 233-4528.
CRUSHED stone, good soil, sawdust, fill dirt, sand, motes. MA. 7-0296.
DIRT—For sale, neighborhood of Little Five Points. Call TR. 4-8169.
DIRT—Fill dirt, topsoil, crushed stn., rock dust, sand, motes. PO. 1-6291.
GOOD, rich, black topsoil, with or without bermuda. St. Mtn. 469-9695.
TOPSOIL — $10 per load. Fill dirt, grading. Jack Annis, 634-0012.
DUMP truck rental service. Fill dirt. $5 per load. 366-3854.
FILL DIRT, single load, $5; 4 yds. per load. 627-2138.

Landscaping, Tree Service R
MANURE (cow), well-rotted, pulverized. Brownlee & Lively, ME. 6-1455.
LOW-COST TREE CARE
PRUNING, removals, feeding, spraying, bracing. Fully insured. 634-4227 days. 448-3931 eves.
LANDSCAPING and hauling, seeding, sodding, soil, mole, sawdust, rock walls and patios. Free est. SY. 9-1153.
TREES CUT CHEAP. ME. 6-3159
HOLDEN TREE SERVICE
ANY TYPE YARD WORK. Mowing, permanent care. Hauling. 443-4411.
GENERAL landscaping and tractor work. 366-5772.

Moving, Trucking, Storage S
MOVING, transfer, storage. Experienced furniture handlers. Whitley Furniture Co., JA. 5-9991, day or night.
MOVING and hauling. Low rates. Phone day or night, DI. 4-0552.
VANS RETURNING empty weekly from N.Y., Phila., D.C., Charlotte, Miami, Tampa, N.O., B'ham, Nashville. Want shipments from these points and points en route.
OUR INTER-STATE RATES ARE THE LOWEST. SUDDATH MOVING AND STORAGE, JA. 2-6795.
ECONOMY moving and delivery service. Reasonable rates. JA. 3-9204.
FREE ESTIMATES — On local and long-distance moving. TR. 5-7781.
IN OR out of town moving. Reas. rates. MU. 8-8336, Smith.

Painting, Decorate, Plastering U
ADDITIONS — ROOMS PAPERED $12; PAINTING, PLASTERING. PAPER REMOVED. 20 YRS. EXP. MA. 2-2916.
ALTERATIONS, painting, papering, plastering, white labor. Free estimates. MA. 2-2807 or MA. 2-9913.
ADDITIONS, decor. interior and ext. Expert white labor. Refs. Free esti. David Caldwell, SY. 4-1750.
ALTERATION, painting, papering. White lbr. W. H. Chapman, PL. 5-0639.
ALTERATIONS, painting, papering. Free estimates. JA. 4-3776, DR. 8-9749.
I AM OUT OF work temporarily. I will paint your house inside or out cheaper than you could think. Call GL. 1-1924, any time.
Painting Interior-Exterior
REPAIRS, Additions, Concrete. Highly skilled. Guaranteed Satisfaction.
DR. 8-4084
TOP-QUALITY PAINT
Day, C. L. Cartledge, Nite
PAINTING, papering. Ceilings repaired. Does own work, white. PO. 7-7922.
PAINTING, repairs. Lge., sm. jobs. Quick. Free est. White, PL. 3-1435.
PAINTING, neat, sober, white. Low prices. Bennett Bros., 758-7128.
PAINTING — Rooms $7 up. Papering, plastering. PL. 5-2309.
PLASTERING, stucco, conc. patios. Painting, masonry, carpentering. All types repairs. Reas. guar. JA. 3-5413.
INTERIOR-Exterior painting, white labor. Moore, 525-9742, days; 688-8019 nights. Free estimates.
RMS. papered, $10; Kem-toned, $5. Ptg., plst. Elijah Webb, PL. 3-5090.
WHITE professional painter, paperhanger. Does own work. PO. 1-3315.
FIRST-CLASS floor finishing, painting, wallpapering. SY. 4-0108.

Roofing, Sheet Metal V
ROOFS repaired, re-roofing. Gutters cleaned, painted, repaired. KINARD ROOFING, PL. 3-8243. ANY TIME.
BRADBURY CO., 1342 Gordon St., SW. PL. 5-1644.

Plumbing W
WE CAN save you real money on your plumbing. 688-9405.

Slip Covers; Draperies X
CLEANING DRAPERIES. Cornices
MORGAN Fabric Care Services
200 Atlanta Ave., DR. 7-1733
DRAPERIES, Slip Covers, Cornices, Furniture, Carpeting, Upholstering. Samples shown in your home. Terms. MANLEY'S, TR. 5-2431, TR. 5-0204.
SLIP COVERS—Custom tailored in your home. Sofa and chair, $42.50 complete including materials. Mill End Store, 1256 Hunter, SW. JA. 4-7221.
SLIP COVERS, 3 pieces,

Female Help Wanted 22

BILLING CLERK

YOUNG lady with billing machine exp., age 20-30, national company, located in northwest section. Beautiful surroundings and pleasant working conditions, own transportation necessary. Call SY. 9-5671. Mr. McCook for appointment.

BOOKKEEPER

TO ASSIST office mgr. in auto dealership, excellent working condt., reasonable hours, previous auto. accounting experience necessary, good starting salary, permanent employment. Apply in person: M. Welch, 3130 Roswell Rd., NW. No phone inquiries accepted.

BOOKKEEPER (general ledger), typist, 40 work 8 from home. M. C., 80, Journal-Constitution.

CAFETERIA

OPENING for settled lady, experienced, as meat carver on serving counter. Good pay, pleasant working hours and conditions. Apply The Pickrick, 891 Hemphill Ave., NW.

Cashier—Experienced

FOR night shift. Send resume and phone number to L. A. 71, Journal-Constitution.

CASHIER
Permanent position. Apply in person.
EDMONDS
CHILDREN'S WEAR SHOP
27 Broad St., SW

Cashier, Experienced

Evans Inc., 790 Ponce de Leon

CHURCH SECRETARY — Interesting work for lady, 25-45. This is a permanent position—Five-day week. Please answer with snapshot and at least three references as to work and character. W. Y., 137, care Journal-Constitution.

CLERK

IMMEDIATE opening accounts receivable dept. Must enjoy working with figures, typing essential. 40-hr. week. Downtown location. Usual company benefits. Call 521-3230 for appointment.

COUNTER GIRL wanted. Must be fast, attractive and exper. Excellent salary. Apply between the hours of 9 to 11 a.m. and 2 to 6 p.m. Speedy Shoppe, 64 Peachtree St., NE.

COUNTER GIRLS — Day and night shifts, part and full time. Ideal for married women, periodic raises. Apply in person between 9 and 5. La Vista Frost Top, 1679 La Vista Rd.

COUNTER GIRLS — 18-35. No phone calls. Ask for Mr. Stewart, Candlelight Cafeteria, 1355 Clairmont Rd., Decatur.

COUNTER GIRLS, 10:30 a.m. to 2:30 p.m. Bradshaw's Cafeteria, 99 Broad St.

CURB GIRL wanted. Apply in person, 1953 Lakewood Ave., SE. Ideal Drive-In.

CURB GIRLS — Must be over 21. Apply in person. 973 Memorial Dr.

DRAPERY saleslady. Experience necessary in ready-made draperies. Salary and commission. Must be neat and well-groomed and permanent resident. Contact Mr. Brown, Phoenix Furniture Stores, 554 Peachtree St., Northeast.

ELECTRONIC DRAFTING and ASSEMBLING. Young woman to do mechanical drawing and light assembly work in electronic instrument laboratory. Drafting and mechanical experience or training necessary. Electronic experience helpful. Submit complete resume to Electro-Tech Inc., P. O. Box 10857, Atlanta 10, Ga. No phone calls, please.

FOUNT and grill, experienced, mature, good hours, good pay. PL. 5-2588, Hayes and Weldon, 2000 Sylvan Rd., SW.

GENERAL OFFICE WORKER

5-DAY week, good hours, good salary, attractive air-conditioned office in downtown location. Need keen mind, neat and systematic, between 25 and 40, who likes general office work. Should be experienced in mimeographing, typing, filing, using postage meter and receptionist duties. Please write, giving age, marital status, education and experience along above lines. N. D. 76, Journal-Constitution.

GENERAL OFFICE

POSITION for young lady with good typing skill and ability to work with figures. Some college training desirable. 20-25. Apply Room 615, Trust Co. of Ga. Bldg.

Head Cashier — Bookkeeper

LOAN experience necessary. Pleasant surroundings. Company benefits. Salary commensurate with ability.
SUN FINANCE CO.
35 Auburn Ave., NE JA. 4-2031

HOUSEWORK "BREAK"

AND EARN plenty of extra money doing pleasant, interesting, showing of finest cosmetics by Avon. Sell $100 a week. Keep $40 (comm.) for yourself. Age 25-55. Call TR. 2-8673.

HOUSE MOTHER, group of small girls, also housekeeper dietician for children's home. Both must be high school graduates. Christian, in good health, between 40-50 years. Willing to work and live in. If you qualify please come for interview. 1011 Cleburne Ave., NE.

HOUSEKEEPER, between age 35 and 50, live in easy walking distance of Cherokee Motor Inn, 310 Ponce de Leon Ave., NE. References required. Mrs. Wall, TR. 5-8401.

HOUSEKEEPER — Live in 5 days, care for one child. Saturday and Sunday off. Write references, age, salary expected to D. J., 23, Journal-Constitution.

Ina Needs Hair Stylist

EXPERIENCED only for LaVista-N. Druid Hills Rd. Salon. Fabulous guarantee. ME. 4-9154, day; ME. 6-2777, nite.

MACHINE OPERATOR

NORTHEAST ATLANTA location immed. opening for experienced felling sleeve setter, and side seam operator. Call CE. 3-7703.

MAID — Live in. No smoking. Sunday off. Must cook. Recent references. 794-9377.

Masseuse Wanted

CALL in person, 28 12th St., NW, between W. P'tree and Spring Sts.

MASSEUSE — Will train. Age, 21-35. TR. 3-1542. TR. 4-1035.

MEDICAL TECHNICIAN

REGISTERED pref. Private clinic, 768 Juniper St., NE, TR. 2-2251.

MESSENGER with car, temporary. Apply in person only, 9-5, Cox-Carlton Hotel, Mr. Fisher. No ph. calls.

RECEPTIONIST—Day nursery. Unencumbered intelligent lady. Between 35-45. Desiring nice place to live, where she works. Must love children. DR. 7-8837, BU. 9-4858.

REGISTERED NURSE

WANTED for busy pediatric office. Should type. Pershing Point area. Call for appointment. TR. 4-2731.

REGISTERED NURSE, children's hospital, 7 to 11 and 11 to 7 shifts, 5-day, 40-hr. week. Call Mrs. Bridges, DR. 8-5421.

SALESGIRL — Thoroughly experienced in ready-to-wear, capable of supervisory position in leading ladies' ready-to-wear store. See Mrs. Yancey, Northeast Plaza Lerner Shop, NE. 6-5994.

SALESLADIES

S. S. KRESGE, Lenox Square—Applications being accepted for full-time employment. Apply in person at The Lenox Square store between 10 a.m. and 3 p.m.

SALESLADIES — Clerk and soliciting. $75 week, if qual. Working 6 p.m. to 10 Appliances. JA. 5-6529.

SECRETARY—

AGE 20 to 40. Applicant must have excellent typing skill, light dictation and general office work. 40-hour, 5-day week. Call Dennis, TR. 6-4824.

SECRETARY RECEPTIONIST

START $350 PER MO.

MUST be tops in personal background, education, ability appearance, shorthand. 4-year accredited college graduate (2-yr. secretarial science), 1-5 years' experience. Age under 30. Downtown financial institution. 5 days, 40 hours. Our employes know of this opening. Answer the above qualifications briefly in own handwriting, S. G., 48, Journal-Constitution.

SECRETARY

AGE 23-35. Responsible position for capable person. Light dictation, routine clerical. 40-hr. wk. Good starting salary. Call Miss McGlann, JA. 1-6800, for interview appt.
IVAN ALLEN CO.

SECRETARY — For general office work in real estate and insurance Co. PO. 7-8231.

Female Help Wanted 22

SECRETARY

AGE 21-40, must have high school or better education, accurate typist, shorthand. 5-day, 40-hour work week. Pleasing personality. Good starting salary. Must be able to give good local reference. Apply Mr. Blanton, Avis Belle Isle Rent-A-Car System, 20 Houston St.

SECRETARY

FOR FOOD BROKER. One-girl office. Location Piedmont Rd. at Expressway. Dictaphone, typing and general office work. Age to 35. Hrs. 8 to 5, five-day week. Permanent position. Salary commensurate with experience. Chambers & Company. Call for appointment, 876-6729.

SECRETARY — Unmarried, who knows stenography and bookkeeping. Salary special for ability, efficiency and personality. Address in own handwriting, giving education and church membership to P. O. Box 7386, Sta. C., Atlanta, Ga.

SECRETARY, EXPERIENCED MINIMUM age 25, shorthand required. Pleasant modern office, 5-day week, 8:30 to 4:30, employe benefits, salary opportunity. Owens-Illinois Glass Co., 1330 W. Peachtree, TR. 5-8561.

SECRETARY (PERSONNEL)

MUST be competent stenographer and typist. Previous experience helpful but not necessary. East Point area. For appointment, contact Mrs. Stovall, PO. 1-7771.

SECRETARY—Must be accurate typist with some shorthand. Past work experience required. Minimum age 25. Many company benefits and cafeteria. Call GL. 7-4423 for appointment. H. W. Lay & Co., Inc.

SECRETARY—Age 19-35. Shorthand and typing. One-girl office. JA. 3-7251.

STENOGRAPHER

NATIONAL concern desires experienced stenographer for permanent position. Some diversified office duties. Excellent working conditions. Transportation desirable. Apply: The Patent Scaffolding Co., Inc., 38 Haynes St., NW.

STENOS, TYPISTS, FIG. CLERKS
TEMPORARY WORK AVAILABLE
TEMPORARY TALENT
A JAMES PAIR SERVICE
533 Forsyth Bldg. J. 5-8697

STENO — See Court Reporters Ad Under Business Schools.

STENO-BOOKKEEPER. Salary $275. Rainwater Construction Co., 2555 Chantilly Dr., NE, near Lenox Rd. and NE Expressway, ME. 6-8615.

TEACHER WANTED—Long Island, N.Y., community needs First Grade Teacher. Write stating qualifications. Enterprise salary range from $5,100 to $8,000 depending upon training and experience. Details about job and schools will be sent to applicants. E. C., 361, Journal-Constitution.

TEACHERS wanted. Lady guidance counselor and a librarian. Salary $3,800 to $6,000 based on training and experience. Apply to Roger A. Williams, Principal, TU. 6-2075 or TU. 6-6511 Apopka, Florida.

TELEPHONE solicitors for Crackers baseball promotion. Comm. Apply: Mr. Fisher, Cox-Carlton Hotel, 9 to 5.

TYPIST EXP.

AGE 21-35. National firm. Requires fast and accurate typist for billing work. Experience involving extensive figure typing desirable, but not necessary. 5-day, 40-hour week. Retirement program and other liberal employee benefits. A. S. Aloe Co., 5180 Peachtree Rd., Chamblee, Ga.

TYPIST — See Court Reporters Ad Under Business Schools.

WAITRESS

MUST be neat, alert, experienced. Good pay and hrs. Apply information desk, F. W. Woolworth, 1-9 Broad St., SW.

WAITRESS

EXPERIENCED—Must be over 21. Apply in person, Skyline Restaurant, 1371 Northside Dr., NW.

WAITRESSES, over 21, wanted immediately. Good salary and tips. Apply after 4 p.m. "Pizza Hut," 3101 Peachtree Rd.

Large Well-Established Company

(1) INTERESTING position offering gradations of CLERICAL duties for high-school graduates and girls with college training, no experience or typing necessary.

(2) ALSO STENOGRAPHIC position, some experience desirable, must be able to type accurately, neatly and with reasonable speed.

EXCELLENT working conditions, convenient Northside location, 5-day week. In reply, give age, education, employment background and age of any children. All replies confidential. N. D., 93, Journal-Constitution.

CASUALTY UNDERWRITING CLERK

HAVE immediate opening for young lady, 25-35 years of age. Must have 3 to 5 years' experience typing and rating casualty policies.

PERMANENT position, 5-day work week. Excellent employe benefits and working conditions.

AMERICAN HARDWARE MUTUAL INS. CO.
1371 Peachtree St., NE, Room 109

PERSONNEL

OPENING in personnel dept. of mfg. co. in E. DeKalb County. Convenient to Decatur area. Age to 35. Must be excellent typist, SH. and have good knowledge of math. Prefer exp. in personnel work. Job involves general secretarial duties with some statistical work, should enjoy working with people and helping with personal problems. Good starting salary and excellent benefits. If you qualify, call personnel manager, 469-9821 for appt.

BE WISE

ARE you reading this column because your husband's pay won't quite stretch? Rather than going to work yourself, let us increase his income with part-time work, national appliance manufacturer can use 2 husbands who need to make extra money. Phone 231-3412 and I'll make an appt. to see both of you in your home.

S & W Cafeteria NEEDS CASHIERS AND CHECKERS 18-35

Apply in person
189 PEACHTREE ST.

PART-TIME WORK

EMMONS JEWELERS now training fashion show directors for Fall and Christmas season. Our people average $11.05 in commission per showing by displaying Emmons Guaranteed Costume Jewelry. No delivery, no collecting, no investment. For interview phone number nearest you, DR. 7-7927; 366-2404; MA. 7-4162; 428-0710; DR. 3-4751; 428-8964; PO. 7-6192; 428-8442.

ARE YOU A

4-YEAR college grad., under 32, and want to be an executive

SECRETARY

AT TOP salary for an established banking institution?
TOP grades. Neat and attractive. Experience not necessary but helpful. Describe self, education, ability briefly but complete, one side, one page. L. A., 54, Journal-Constitution.

WOMEN

EXPERIENCED men's alterations. Lenox Square store. All company benefits.
APPLY DOWNTOWN: MUSE'S
P'TREE, WALTON and BROAD
See Mr. Emmons, 3rd Floor

GIRLS interested in becoming exotic dancers in leading Atlanta night club. Exp. not necessary. We will train. Must be 21 years old or older. Send particulars to N. C. 65 Journal, Constitution.

NEW consultants needed for Luzier Cosmetics. Training classes weekly. No del. Sell anywhere. Top comm. JA. 4-2558.

Female Help Wanted 22

WOMEN

25-45, PERMANENT position, interesting investigation work, opportunity for advancement, travel in group with other women, salary and travel allowance paid. Apply:
701 One Peachtree Bldg.
(Across from Peachtree Arcade)

MAKE EXTRA $100 SPARE-TIME CASH on 100 boxes South's finest, most beautiful Christmas cards, religious greetings, personalized cards, gifts, wrappings. Profits to 100 pct. Sample kit on approval; FREE sample album. Write SOUTHERN, 478 N. Hollywood, Dept. 803, Memphis, Tenn.

Experienced Waitress
Apply after 10 a.m. Evans Inc.
1975 S. Candler Rd. Opposite Candler McAfee Shopping Center

NEWSPAPER AD SALES—Require 2 display advertising saleladies, under 33, good appearance, experienced in copy writing and ad layout. Salary open. Some college preferred. See Mr. Corrigan between 8:30 and 9:30 a.m. Wed., Thurs. or Fri. only. 1702 Atlanta Federal Bldg.

ENJOY permanent career opportunity. Interesting clerical position. 5-day week. Salary, profit-sharing, paid vacations. Must type well. Age 21-30. High school education or better. Call Personnel Manager, 525-5601, for appointment.

LADY — Live in 5½ days as member of family. Private room, salary. Care for 2 children, small home. Give recent experience, references to N. E., 66, Journal-Constitution.

SANDY SPRINGS AREA

LADY to do counter work in dry cleaning plant. Permanent position. PL. 5-0130.

POSITIONS now open for sales people in jewelry, cosmetics, girls' and women's fashions. 5-day, 40-hr. wk. $40 wkly. sal. to start. Apply Mr. Reid, W. T. Grant Co., Stewart-Lakewood Shopping Center.

NEED EXPERIENCED FIRE AND CASUALTY CLAIMS CLERK IMMEDIATELY, DOWNTOWN LOCATION, PLEASANT WORKING CONDITIONS. CALL B. P. FERGUSON, JA. 4-8661.

JOHNSON GIRL

PAID VACATION, free health insurance. Apply in person, Howard Johnson's, South Expressway.

LIVE IN, 25 to 45, take care of mother and young baby. Salary open. Sun. TR. 4-7511 ext. 7707C; after Sunday write to 83 Pine Grove Dr., Rt. 1, Riverdale, Ga.

CREDIT INVESTIGATION CLERK 18 TO 35, some typing, many employe benefits. Apply Mr. Henderson Furniture Co., 137 Whitehall St., SW.

OLDER widow to make home with older couple for room, board, salary for light housekeeping and cooking. ME. 6-7983.

CONCESSION cashier. Apply in person after 6 p.m. Bolton Drive-In Theater.

RICH'S Employment Ofc.

TEMP. secretaries and bkkprs.
72 11th St., NE—TR. 5-8674

TEMP. typist, stenos with exper.
903 William-Oliver Bldg. JA. 4-4566.

Female Employm't Agencies 23

A-1 EMPLOYMENT SERVICE

JR. Secty., d'town	$300
EXEC. Secty., town	$350-375
SECTY.-Bkkpr., NE	$375-400
CLK.-Typist, mgd. s'hand., NW, secretary, ans. phone	$350
PAYROLL Clk., exp.	$303
ACC. Rec., Chamblee	$260
CLK.-Typist, P'tree	$275-300
TYPIST, for D'phone	$260
FILE Clk., 24-36	$225-250
D'PHONE Opr., NW	$290
TYPIST Clk., NW	$260
EXEC. Secty., NW	$390
KEY punch, exp.	$300 up
CASHIER, auto dealer	$260
CLERICAL, figures	$276
JR. Clk.-Typist, NE	$266
ORDER CLK., type	$280
POSTING Mach., SE	$260
PAYROLL Clk., train	$260
STATISTICAL Typist	$315
PEN Bkkpr., town	$375-400
TYPIST, 4 hrs. day	Good

723 FULTON BANK BLDG.
7th Floor, 55 Marietta St.

ACME

GEN. OFC., 28-35	$217-$238
BEG. STENO	$235-$255
JR. STENO	$260
FILE CLK., 25-35	$200-$225
CLK.-TYPIST, 25-35	$250
FIG. CLK., 25-35	$225-$250
EXEC. SECTY., NW	$390
FILE CLK.	$200-$225
D'PHONE	$285
GEN. OFC., 30-40	$250 up pay
BEG. TYPIST	$210
TYPIST	$250 up
CLK.-TYPIST, 30-40	$250
P.I. BKKPR.	$350-$400
BKKPR.-CLK., SW	OPEN
D'PHONE, 20-38	$315
FIG. TYPIST	$315
FILE CLK., expd.	$250
N.C.R. POSTING	$250-$280
2 GEN. Ofc., Lenox Sq.	$225
SECTY., Lenox Sq.	$300
KEYPUNCH Opr.	$300

ACME
EMPLOYMENT SERVICE
532 Bank of Ga. Bldg.
At 5 Points

CERTIFIED PERSONNEL

"EXCLUSIVELY FOR WOMEN"

KEY Punch Opr., IBM training from estab. school fine, NW area	$250
D'PHONE TYPIST, sales dept., attractive, with nice personality, for public contact work	$282
STENO, production control dept., 23-35, lots of responsibility, good shorthand	$282
EXEC. Secty., age to 40, NW Atlanta, transportation nec. Will act as asst. to Plant Mgr., heavy job. Excellent advancement	$380
D'PHONE typist, d'town, good D'phone Exp. Nat. Co.	$325
EXEC. Secty., Stone Mt. area, car nec. Must be above average in appearance and personality. Able to assume responsibility. Work as Secty. and asst. to Sales Mgr. of leading national mfg. firm. Fast, accurate s'hand. Ability to work with top officials in major companies throughout U. S.	

1314 Fulton Nalt. Bldg.

EXECUTIVE SECT'Y.
D'TOWN or Pershing Point. Good s'hand. Attrac. 21-35. Wonderful Company $350-425

TAB.-OPER.
IBM or REM.-RAND. At least 6 mos. exper. D'town. 19-30 $300

KEY PUNCH
EXPER. SE or NE section. IBM or Rem.-Rand, 19-35. Attrac. $300-$350

RECPT. — TYPIST
PONCE DE LEON near Sears or D'Town. Must be attrac. Good tel. voice. 19-30 $300

Kay King Personnel Serv.
617 Healey Bl. JA. 3-3458, JA. 4-5667

KEY PUNCH OPERATOR
NO wrk. exp. nec., age to 25, $225-250

EXEC. SECRETARY
GOOD work exp., rapid s'hd. 350-390

ADMINISTRATIVE ASST.
FOR downtown company, good secretarial b'ground. Age open. 300-400

NORRELL PERSONNEL

1112 HEALEY BUILDING
JA. 4-6821

Accredited Personnel Service

EXEC. Secty., d'town	$375
GEN. Lodger Bkkpr., NE	$375
KEY Punch Operators	$300
EXEC. Secty., young, NE	$375
SETY.-RECEPT., d'town	$400
STATISTICAL typist, recept.	$400
SECTY. adv. coll. grad.	$330

218 VOLUNTEER BLDG. JA. 4-2056
RUTH JOHNSON

LEGAL SEC'Y

EXP'D preferred	$325

ACCT'S REC.,
POSTING Clerk Jr. Sal.
REDIT INVESTIGATOR
INTERVIEWER, U. 31, From $250
PERSONNEL INTERVIEWER
EXP'D only pref. Agency exp. Good proposition.
More Than 90 Others!
KEY PERSONNEL
311 Healey Bldg., 57 Forsyth

JAMES PAIR
PERSONNEL SERVICE
9 Offices
520 Forsyth Bldg., JA. 5-5531
Lenox Square, CE. 1-2941
Broadview Plaza, Arcade, CE. 7-1631
Stewart-L'wood Center, PO. 6-9671
Moreland Center, MA. 7-3585
Suburban Plaza Arcade, DR. 7-1748
EAST POINT
Tri-Cities Plaza, PO. 6-6208
MARIETTA, GA.
Town & Country Shop. Cntr., 427-6501
FOREST PARK
Clayton Plaza, 366-2766

CREST PERSONNEL

711 Grant Bldg. JA. 5-2059

ROBERT JARRELL PERSONNEL
16 Peachtree Arcade, JA. 5-4533

Female Employm't Agencies 23

GIRLS

NEED 10
SECRETARIES—STENOS
DICTAPHONE TYPISTS
TOP SALARIES
DENNISSON Personnel
Candler Bldg. Downstairs
127 Peachtree, NE
JA. 1-0764

SECTY., age to 29	$400
SECTY., d'town, 5 days	$300+
TYPIST, collection dept.	$275 up
CREDIT Clk., type, w'hse	$300
STENO-RECEPT., 5 days	$325
STENO-DICTA., 5 days	$285
TYPIST, invoice, NE	$260
RECEPT.-TYPIST, 5 days	$275
RATE Clk., exp., 5 days	$260
DICTPH. Opr., age to 45	$285

KAY BLACKWELL

1515 CANDLER BLDG.
MU. 8-7020

ROBERT JARRELL PERSONNEL

16 PEACHTREE ARCADE

STENO, NE—$OPEN	
FILE CLK., 18-21, town, $OPEN	
OFC. MACH. Trainee, town, $200	
CALC. OPR., 20-35, town area,	$275

MANY LISTINGS
ACCTG. FIG. CLKS.
ROBERT JARRELL PERSONNEL

Insurance—All Lines

RATE CLERKS
UNDER 40, Up to $350-$375. Exp'd girls.
CHANCE to develop into Underwriting.
KEY PERSONNEL
317 Healey Bldg. 57 Forsyth

CAREER GIRL PERSONNEL
SECRETARIAL OPENINGS
702 Candler Bldg. JA. 4-6481
3177 Peachtree Rd. CE. 7-4641

SECRETARIES — $300-$350
Denton Personnel, 430 Candler Bldg.

DEAN PERSONNEL
607 Red Rock Bldg. JA. 5-3456

B. & B. PERSONNEL — DR. 8-7528.
Executive and Secretarial Placement

SECRETARY, 5 da.	$325
Hood, 1617 Th'pson, E. Pt. PL. 1-8837	
TYPIST-CLERKS	$200-$260
NATION WIDE, 912 Grant Bldg.	
BILLING CLK., 22-45, SW	$300
Executive Service JA. 2-5430	

Situations Wanted, Female 24

CLERICAL work evenings in my home, Emory campus. 373-6445.

DELIVERY boy, Week's Food Store, 368 Fifth St., NE.

GENERAL office, light bookkeeping, shorthand, teletype, dictaphone, switchboard, fast accurate typist. Dependable, capable. Downtown, or Atlanta or Decatur preferable. Available August 14. L. A., 148, Journal-Constitution.

GIRL FRIDAY. All phases office work in 1-girl office, also 6 years agency experience. Life A&H. N. E., 87, Journal-Constitution.

REGISTERED practical nurse wants patient. Can live in, leave city. 758-3582.

TYPEWRITER billing, general office, no shorthand, small office, age 40. BU. 9-4451 after 6 p.m.

SECRETARY - Bookkeeper, office manager, 12 years' experience. Dependable and accurate. Desires immediate employment downtown. $400 per month. JA. 2-7385.

SECRETARY desires part-time job, evenings and or weekends. 237-4996.

YOUNG ladies attending Marsh Business College need part-time work — steno., typing, clerical, general office, sales experience. Can start after 12 noon. Call: Placement Dept. JA. 5-6813.

EXCELLENT ECONOMICAL SECRETARIAL HELP—College girls attending Southern Business University can work from noon 'til 5:30. Experienced typing, shorthand, PBX, clerical. Call JA. 4-1951.

NICE lady desires position as management of motel; Southern or Western states. 758-6153.

ELDERLY lady desires companion and light housekeeping, nice home. Live in. GL. 7-6283.

COL. EMPLOYMENT

Help Wanted Male, Colored 26

WANTED — COUPLE to live in Cincinnati, Ohio. Man to do yard work and have driver's license. Woman to do housework, laundry, cooking and some care for one child, age 7. PRIVATE APARTMENT and ample free time. Write, giving references, age, salary expected and photo, if available, to J. J. ZENNI, 947 Edwards Rd., Cincinnati 8, Ohio.

SALESMAN-ORGANIZER—Needed in the food industry. Excellent commissions for qualified man. Some college preferred. Small investment required. Send brief resume to N.C., 130, Journal-Constitution.

PRESSER

EXPERIENCED silk and wool. Top pay. Apply One Hour Martinizing, 3956 Buford Hwy. Take Skyline bus at Muse's.

EXP. fry-cook-steamtable man, age 20-40, for permanent position. Hours 11 a.m. to 9 p.m. 6 days week. Starting sal. approx. $50 wk. Apply in person only. Majestic Food Shop, 1031 Ponce de Leon, NE.

Pharmacist—Registered

TO WORK in Savannah. Excellent working conditions. Write G. T., 317, Journal-Constitution.

EXPERIENCED cook, butler, chauffeur, houseman, live in or cut. Two in family. Write Mrs. Beaver, R. M. A., Gainesville, Ga.

RELIABLE man who knows the record business. Age 30 to 40. Experience required. Apply: 4 Broad St., SW. No phone calls please.

EXPERIENCED dry cleaner. Apply Mr. Collum, JA. 2-5844.

Situations Wnted. Male, Col. 28

PORTER or janitorial work. Call PL. 5-2270.

TRACTOR trailer, fork-lift operator desires work. JA. 3-2011.

18 YEARS' experience service station porter, reliable and dependable. Call after 6:30. JA. 4-7212.

MAN desires yard work, some cleaning. JA. 5-5933.

Help Wanted Female, Col. 29

WANTED—High school graduate to learn dental assisting and office work. Bookkeeping, shorthand preferable, typing necessary. Reply in own handwriting, giving qualifications and references. Include picture if possible. N. D., 89, Journal-Constitution.

Experienced Dishwasher

Apply After 10 A.M.
Evans Inc., 1975 Candler Rd.
(Opp. Candler-McAfee Shop. Cntr.)

Mothers—Housewives

AVON COSMETICS are in great demand. Sell $100 a week, keep $40 (comm.) for yourself. Age 25-55. Call TR. 2-4810.

WAITRESS—EXPERIENCED

MUST be neat, efficient. Good pay and hrs. Apply information desk, F. W. Woolworth, 1-9 Broad St., SW.

DINNER COOK for high-class restaurant. Prefer one living close to Forest Park. Apply in person, Twin Six Restaurant, Old Hwy. 41, at Farmers Market.

MAID — Single. Age 30-45. No dependents. Fine salary to right party. Phone 9 a.m. to 5 p.m. weekdays. Mrs. Long, or Mrs. Mathews. TR. 6-1022.

COUNTER CLERK (experienced) for Chesnut St. office. Age 35 to 50. Apply in person to A. & A. Laundry, 987 McMillan St., N.W.

COOK-MAID—Live in. New home with excellent maid facilities. Must have health card and recent references. Settled. 636-8533.

COOK-MAID—5 days, stay 2 nights or live in. Recent references. For interview. 1261 Briar Hills Dr., NE.

COOK-MAID, live in, excellent maid facilities, recent references required. D. J., 27, Journal-Constitution.

2-GIRL shirt operator, experienced, for modern laundry plant. Apply One Hour Valet, 12 Houston St.

COOK-MAID, live in. Well qualified with recent references only. M. C., 95, Journal-Constitution.

COOK, general housework. Off Thursday and Sunday. Sleep on 3 nights. 530 CE. 7-1177.

SHIRT OPERATOR, experienced, for permanent job. PL. 3-5106.

Employ. Agcy. F'male, Col. 30

ABC MAIDS — NEW YORK JOBS. Come, call or write. Trailway Bus Depot. Atlanta, Ga., JA. 5-8824.

Situations Wtd. F'm'le, Col. 31

DESIRE to place my maid. Excellent with small children. Call ME. 6-2238 or TR. 4-7992.

EXPERIENCED practical nurse and restaurant worker desires work. JA. 4-8149.

MAID—Desires 5-day job. Experienced. References. JA. 3-6307.

MAID desires five days work. Reference available. MA. 7-8513.

DEPENDABLE maid desires 5 days. Have references. JA. 3-7419.

MAID desires 2 regular days or office cleaning. JA. 5-4733.

COOK, maid wants 5 days week. References. JA. 5-6006.

YOUNG lady desires cafeteria work. Emjly. JA. 2-8212.

GIRL wants five days. $5 and carfare. JA. 5-7568.

MAID desires 5 days. References. JA. 3-3073.

MAID desires 5 days a week. JA. 3-6020.

JOB, part or full time, wanted. JA. 4-6975.

FINANCIAL

Business Opportunities 40

AUTOMATIC writing equipment or letter service business wanted for immediate purchase. N. C., 53, Journal-Constitution.

AUTO. LAUNDERETTE, $1,095 Total. Nice for Couple. SILER, JA. 2-2547.

BAKERY — Established business, 15 years. Good location. GR. 4-4540.

BEAUTY SALON, established business in shopping center. Newly redecorated. Reasonable terms. Reason for selling, bad health. Call after 7 p.m., GL. 7-2983.

BEER-Wine Package Store. Good net profits. $4,000. JA. 4-6997, agt.

BEER-Wine Tavern. $750 mo. pfts. $1,500 cash dn. JA. 4-6997, agt.

CAFE—d'town. All white trade. Appt. only. PL. 5-8332, PL. 8-4125, Bkr.

CAFE-GRILL — $350 DOWN, BAL. $50 MO. $ MAKER. TR. 5-2041, AGT.

CAFE $600 TOT. (COLORED TR.) TR. 5-2041, AGT.

COIN - OPERATED, COMMERCIAL laundry and dry cleaning equipment. Get the facts on maintenance and profit. Contact James E. Cox Company, Inc., 800 Miami Circle, NE, Atlanta, phone 233-8211.

COIN-OPERATED launderama. Excellent location. Good opportunity. $3,500 or best offer. CE. 7-3556.

DINING ROOM — BEAUTIFUL GROSS over $150 day. Tired owner offers big sacrifice quick sale. PL. 5-8332. PL. 8-4125, bkrs.

DRIVERS!

FIRST year men with Aero-Mayflower have average $9,000 to $11,000 NET.

HERE is your opportunity to make more money as contract truckman.

WE give you on-the-job paid trainins if you own or can finance late model tractor. We furnish trailer.

APPLICANTS must be over 22, free to travel, and have good safety record.

WRITE or phone John Davis, P. O. Box 107, Indianapolis 6, Indiana. MElrose 9-2451, Ext. 313 (Indianapolis).

DRY GOODS store. Real opportunity. 18 miles south of Atlanta. Established over 15 yrs. Owner. Write N. E., 53, Journal-Constitution.

DRY CL. PLANT-AMPLE PKG. LOW O'head. $5,000 total. TR. 5-2041.

GRILL — Location: Entrance Lockheed and Navy Air Station. Smyrna. Call HE. 5-9584.

GROC. MKR., serv. sta., 4-rm. liv. qtrs. Comb County hwy. loc. near Atlanta. $1,600 weekly gross. Well equipped. Sell, trade or give excellent terms. Location given by phone. Ralph Boyd Co., Candler Bldg., JA. 5-2210.

MAYTAG coin-operated laundries. The Richard Co., Inc., 704 Lee St., SW, Atlanta 10, Ga., PL. 5-7776.

MOTEL — FLA., AAA, 18 units. In town of St. Johns River. Air cond., room phones, carpeted, TVs. Gross over $30,000 yr. Exp. approx. $8,641. Only $120,000. Dm. $25,000. PL. 5-8332, PL. 3-8331. SOUTHERN RLTY., 607½ Lee St., SW.

NORTHWEST — Cafe. Five rooms, land, building fixtures, stock. $4,500. TR. 2-0009.

RESTAURANT — Air cond., in Atlanta's newest, best located, colored shopping center. Corner Gordon and Peyton Rd. SY. 9-6056, owner.

SERVICE station in center of West End business section. Stock and equipment. Excellent location, minimum investment. $3,000. Call owner, between 8 a.m. and 8 p.m., 753-9392, except Sunday. DL. 4-0299.

SERVICE STATION with camp trailer rentals and sales. Near Stone Mountain. Sacrifice for cash. BU. 9-3697.

SERV. STA. BEAR WHEELALGN. BAL. Ideal mechanic. 1c gal. rent. Easy terms. TR. 5-2041.

SUPER MARKET. MODERN SUBURB. loc. $2,000 WK. BUS. SHOULD DO. $4,500 DW STK. AT COST AGREE ON FIXTURES. TR. 5-2041, AGT.

TRAMPOLINE CENTER

MATS, frames, hurricane fence, lights. All or part at sacrifice prices. DR. 8-1731.

THINKING OF OPERATING A SERVICE STATION?

THERE are things you should know BEFORE you sign a lease. THE GEORGIA ASSOCIATION OF PETROLEUM RETAILERS, INC., offers through its directors over Georgia a free counseling service to you who are thinking of investing your money in service station business.

CALL or write the GAPR, P. O. Box 930, Decatur, Ga., DR. 7-5707, for the name of a leading service station dealer in your area for an "information packet" and counsel, no obligation.

MAXIMUM EARNINGS

In Your Own Territory

LIFETIME CONTRACT

PRODUCTS in great demand. Successful marketing plan through the retail, construction and commercial trade. Person selected will work with or another job, or franchise fee. Investment in merchandise and samples if you qualify.
MR. McCURDY, JA. 5-3501
GEORGIA HOTEL, RM. 401
9 A.M.-6 P.M. THROUGH THURSDAY

UNUSUAL OFFERING

DO YOU want to establish your own business? We will grant patented exclusive dealership to local man. Must be honest, energetic, reliable. Our established, successful dealers will recommend our business to you. Your banker and lawyer will approve our offering. Investment required, under $2,000. If you qualify, phone, write or wire immediately Dept. C., National Brickstone Company, San Angelo, Texas.

WOULD YOU like to retire from the retail furniture business? If you are an Atlanta or Cobb, Clayton or De-Kalb County operator and will accept a reasonable price for your merchandise and accounts, get in touch with me immediately. I might also consider taking over your lease. Write O. K., 114, Journal-Constitution.

SHELL STATION

CORNER Briarcliff and Clairmont. Avail. for lease to an executive-type individual. High potential earnings. $5,000, min. capital required. Can finance equipment. Call JA. 2-7305, 8 a.m. to 5 p.m.; DR. 7-6620, 6 p.m. to 8 p.m.

LOOKING for business whose owner is retiring in near future or needs help to initiate, develop and implement. Wants active participation with established, profitable local firm. Have capital to invest. Have run own business past 15 years. No promotions. P. O. Box 13201, Station K, Atlanta 24, Georgia.

VERY PROFITABLE fruit, vegetable and general grocery store. Also fish bait and supplies. Excellent opportunity for husband and wife. Good location. Low rent. Telephone Austell 948-8878.

ESTABLISHED taxi line. Business well known throughout town, just outside Atlanta. Priced right. Please do not waste my time if you're not interested. 766-6088, before 6.

ESTABLISHED furniture store, carrying leading lines of furniture, owner retiring, $12,500. Will net investment back in 1 year. N. D., 92, Journal-Constitution.

TO BUY OR SELL

"BUSINESSES OR PROPERTY"
Call MAX WRIGHT REALTY CO.
874-2101, 619 Myrtle St., NE

284 PONCE DE LEON AVE. (Rest. location.)
DOWLING RLTY., TR. 5-8057
675 Penn Ave., NE TR. 4-2080

TEXACO Service Station for lease. U.S. Highway 23, in front of E. Gate Atlanta General Depot. For information call GL. 7-3186. E. L. Patton.

WE HAVE BUYERS FOR ALL TYPES OF BUSINESS
pdc. BUSINESS BROKERAGE
65 Eleventh St., NE, TR. 3-1471

COMPLETE printing plant and office supply business. Terrific potential. Must sell. Name your price. Call TR. 4-0874.

SMALL country grocery store, doing $250 to $300 weekly, low overhead. $2,000 cash. Reason for selling other business. 766-1795.

WANTED —

Heavy Equipment, Machines 58

USED, GOOD CONDITION
DEWALT saw, 3-HP., 3-PH. Arbor saw, Delta, 10-in., 1-HP., 1-PH. Arbor saw, Walker Turner, 1-HP., 1-PH. Jointer, 6-in. Walker Turner, ½-HP. Planer, Delta, 5x13 in., 3-HP. Planer, Parks, 2-HP., 4x12 in. Band saw, 36-in. Crescent 3-HP. Wood lathe, Walker Turner, 12 in. Endless belt sander, 2-HP., 3-PH. Shaper, Beach, 2-HP., 3-PH. South Bend metal lathe, 10 in. Tool room. William J. Redmond Co., Expressway and Alexander, NW. JA. 4-0132. JA. 2-5823.

EQUIPMENT for rent. Crawler loaders, rubber-tired loaders, bulldozers and backhoes. By week or month. Industrial Tractor Corp., 566 Morosgo Dr., NE, Atlanta, Ga. CE. 3-3262.

FORK LIFTS
GOVT. surplus, Clark hyster towmotor, all sizes. Fulton Equipment Co., 2235 Stewart Ave., PO. 7-8606.

D-4 CATERPILLER-bulldozer. 7U series. 48 Hydraulic blade, good condition. $3,500. 5686 Campbellton Rd., SW. DI. 4-4562.

INTERNATIONAL—'57 TD9 crawler tractor with Cushman standard winch. $1,900 full price. ME. 6-4308, broker.

BACKHOES and loaders for sale or rent. Marietta Truck & Implement Co., 427-3746.

(5) NEW motor steam cleaners in crate. Wholesale price, $267. Your choice. 634-2514.

$5,000 EQUITY Decatur duplex for earth moving equipment. Free, clear. TR. 6-8409.

3 WHITEMAN troweling machines, 1 Kelley float, good condition. BU. 9-5319.

MORTAR mixer and brick saw, like new. TR. 5-1800.

HOUSE moving rigg, complete, good condition, reasonable. DI. 4-4639.

Building Materials 59

ALUM. windows, jalousies, screens. Westlake & Timms, CE. 3-8251.

Good Supply—Quick Delivery
OLD brick—Reg. and oversize.
AMERICAN-Standard gas boiler, 1,560,000 BUT. Excel. cond.
STRUCTURAL steel (I, channel, H beams and angles).
FRAMING and sheathing.
HUDGINS & CO., INC.
642 North Ave., NW JA. 3-2791

LUMBER SPECIAL, all 2x4s, $25. M. in lots of 1,000 board ft. or more.
CONTINENTAL WRECKING CORP.
SY. 4-1586

OAK FLG., No. 2, $120; No. 1 white oak, $152; select white, $174. Cash & Carry Bldg. Mat'l. (See phone book.)

ALUM. awning windows, 53" wide by 38" high, $18. Complete, including screens and glass. TR. 3-2201, agt.
SHUMAN SUPPLY CO.
MAIN ST. AND FORREST AVE.
EAST POINT PO. 6-1996

NEW and used bldg. materials and plumbing supplies. ABC Wrecking Co. 485 Glenn St., SW. JA. 4-8848.

CINDERS — Clean. 590 Travis St., NW, bldg. materials. MU. 8-1107, dlr.

KEY-TOX red lumber sold only by Williams Bros. Lbr. Co., MA. 7-8421.

USED lumber, 2x4, 2x6, 2x8 tongue and groove (suitable docks, poultry houses, etc.) $40 M. 1172 Blvd., SE. 627-0993.

WOODEN boxes, 8' to 16' long, suitable for utility bldgs. Call 876-9644.

Farm Equipment, Supplies 60

AT AUCTION Aug. 4th, 10 a.m. Property of Keadle Dairy, 7½ miles from Forsyth, Ga. Long list of top farm equip. selling at public auction. Including dairy equipment, John Deere tractor, Ford diesel tractor, TD 18 crawler tractor, silage blower, rotary mower, harrows, fertilizer spreader, grassland drill, trucks, cultipacker, grain drill, corn binder, 3-disc plow, sub soiler and hundreds of items. Also 900-acre farm selling, 7 lakes, 9 houses, 70 head of dairy cattle. At public auction. Contact or call immediately for all details. Contact T. Lynn Davis Realty & Auction Co., SH. 2-54354, 4459 Broadway, Macon, Georgia.

Office Equipment, Supplies 65

ADD. MACHINES — TYPEWRITERS
Calculators, Cash Registers
Dictating Equipment, Mimeographs
New — Used — Reconditioned
Buy, SELL, Rent, Trade, Service
GEORGIA BUSINESS MACHINES
217 Whitehall 3075 Roswell
JA. 5-7706 CE. 3-9561

BARGAINS!
MIMEOGRAPHS, Multiliths, Dittos, Photocopy. Rebuilt and guaranteed. 1370 Spring St. TR. 3-3181.

TEN brand-new Transcopy converted Star photocopy machines for sale. Regular price $199. Our price $99.50. Call Richard Ryan, 875-8559.

AB DICK offset, model 350, like new. Attractively priced. 636-2346.

IBM electric typewriter, Stenorette dictating machine. JA. 5-4805.

ONE Underwood posting machine. $145. Call TR. 2-6934.

Business Equipment 66

COOLERS—Walk-in, manufactured to order. Contact: Quality Refrigeration Service, 819 Ashwood Dr., Smyrna. 435-0797.

SEYBOLD paper cutter, 41-in., automatic clamp, 1 blade without motor, excellent condition. $1,750. TR. 4-3913, DR. 3-2005.

NAT'L CASH REGISTERS — Sales, Service, Factory trained. JA. 5-7706.
GEORGIA BUSINESS MACHINES

Wanted to Buy 72

Used Furniture Wanted
WE PAY cash for good used furniture and appliances.
BASS FURNITURE CO.
MU. 8-5123

BUYING OLD NEWSPAPERS
ALSO magazines. Phone MU. 8-6824 for highest prices. Georgia Paper Stock Co., Inc.

APPLIANCES AND USED FURNITURE
Quick cash, fast serv. Dlr. JA. 4-0303

APPL. FURN. WANTED
SPOT cash, fast serv. Dlr. JA. 3-8711

APPLIANCES, furniture. Fast serv. GR. 8-8523, GR. 8-9023, eve. Dlr.

PRIVATE individual wants to buy good furniture and appliances. BU. 9-3585.

Appliances and Furniture
WANTED—Cash. Dlr. JA. 1-0066.

CAGLE BROS. FURN.
Furniture & Ref. JA. 4-1872

WANTED — 1,000-gallon propane gas tank. Excellent condition. 636-3272.

WILL make offer on your old TV, furn., appliances. Dlr., JA. 2-6803.

ANY AMOUNT OF GOOD USED FURNITURE. JA. 3-3230, DLR.

RENTALS—

Hotels, Motels 74

Avon Hotel, JA. 4-0276
DAILY rates, $2 up. Also, wkly rates.

CAPITOL HOTEL—JA. 4-0636
Low weekly rates, $10.50 and up

DRUID HILLS HOTEL
644 N. HIGHLAND AVE., NE
ROOMS, EFFICIENCIES, APTS.
AIR CONDITIONED, TV
FREE PARKING, PRIV. PHONE
DINING ROOM, RATES $10 WK. UP
SPECAL MONTHLY RATES
TR. 4-4476

CLERMONT HOTEL, TR. 4-8611
ROOMS, bedrm. and eff. apts., furn. TV and Free Parking.

Frances Hotel—New Management
Weekly Rates, JA. 4-7909

HOTEL SOUTHLAND—Free TV. Air cond. Parking. Kit. units. Wkly. rates. 825 Ponce de Leon Ave., TR. 6-5575

MILLER HOTEL—Low weekly rates. With bath, $9 to $12.50. JA. 3-9871.

PARK HOTEL—JA. 3-9085
WEEKLY, $9.00 to $10.50, also apts.

RITZ HOTEL—Near Rialto Theater. Spec. wkly., daily rates. JA. 4-0456.

Rooms 75

ANSLEY PARK — Corner room. Bath, on transportation. Gentleman. TR. 6-3171.

ATKINS PARK, NE — Near Hotel Briarcliff. Gentlemen. Single rooms, $5.50 up. Showers, fans, kitchen, maid. TR. 6-8555.

BRIARCLIFF RD.—Attractive room for 2. Home-like atmosphere. On transportation. $6. TR. 4-8795, days; nights, TR. 4-4113.

NEWS PRINTED HERE
MAY BE THE BEST

The news of today's best buys may be on these want-ad pages. To some folks it may be the most important news in the paper. Whether you've got something to buy or something to sell, use The Atlanta Journal-Constitution classified ads. JA. 3-3636.

BRIARCLIFF-EMORY — Nice room, private home, $35 month. TR. 4-8486.

CAPITAL VIEW — Bedroom. Private home. Young man, $7.50. 755-7202.

COLLEGE PARK — Nice bedroom, use of kitchen, in private home, with one adult. Business lady. PO. 1-6357.

COLLEGE PARK — Bedroom, 1 or 2 adults. Refrigerator. PO. 1-4125.

COLLIER RD., NW (392)—Private room, gentleman. TR. 6-4775.

EAST POINT — Room for gentlemen, near transportation. PO. 1-1901.

EAST ROCK SPRINGS RD., NE (1272). Newly decorated room. Double or single. Convenient Emory and shopping. References. 873-4322.

EMORY—Near bus, 2 business ladies or students. DR. 3-1827.

FAIRVIEW, NE (1357) — Business people, students. Maid service, breakfast, reasonable. DR. 3-0045.

FOURTH ST. (364)—Attractive room, huge closet. Refrigerator. TR. 6-6529.

HAPEVILLE — Comfortable room, private home. On transportation. Kitchen privileges. Gentleman. 761-7153.

HAPEVILLE—Walking distance Airport. Twin beds. Private home. 761-2780.

HAPEVILLE — Near transportation. Ford Plant. Girl or couple. PO. 6-5244.

HAPEVILLE; single room, 624 Spring St., PO. 6-4348.

HIGHLAND-PONCE DE LEON—Front corner bedroom, private shower, $45. Gentleman. No drinkers. TR. 5-3789.

LAKEWOOD Shopping Center (near). Nice rooms, private entrance. Men only, PO. 1-4321.

MYRTLE, NE — Young business girls, home privileges. Television. TR. 4-9183.

MYRTLE ST., NE — Nice front room, working girl. No drinking. TR. 4-0579.

MYRTLE, NE (748)—Large air-cooled room for men. All conveniences.

NORTHEAST, Piedmont Ave. (788). Attractive vacancies, men or students, TV. TR. 6-9565.

NORTHEAST. Cool room. Convenient stores, transportation. Kitchen privileges. TR. 2-6738.

NORTHEAST—Gentleman. Room, adjoining bath. Private home. Parking. TR. 2-1665.

NORTHEAST — Gentlemen. Private bath, entrance, garage, closet, desk. MU. 8-1462.

NORTHEAST—Quiet gentleman. Private entrance, bedroom, den, bath. ME. 6-1831.

NORTHEAST — Large room, walk-in closet. Transportation. Gentleman. TR. 2-6416.

NORTHEAST—Room for lady, kitchen privileges, all conveniences. MU. 8-5298.

NORTHEAST — Bedroom, close to transportation. Gentlemen. TR. 2-0080.

NORTHEAST, 890 Penn. Cool, quiet. Adjoining bath. Garage. TR. 5-5890.

NORTHEAST, NEAR EVERYTHING
GENTLEMAN. 876-4577

NORTHEAST — 389 Eighth St., NE. Rooms, kitchen privileges.

NORTH HIGHLAND — Efficiency. Everything furnished. Private entrance. Gentleman. 521-3339.

NORTHWEST — Gentleman. Private home, bath and entrance. Parking. CE. 7-3479.

OAKLAND CITY, SW—Front corner bedroom. Clean, private home. PL. 8-1730.

PEACHTREE at Pershing Point. Have excellent quarters for high type traveling man. Private bedroom, share large house with same. Everything furnished. Maid, private bar, telephone answering service, etc. 2 rooms available. $55 and $75 mo. TR. 5-6444.

PONCE DE LEON vicinity. Spacious private rooms. Meals optional. Business women. 876-9221 after 6 p.m.

PONCE DE LEON AVE. — (405). Single and double rooms for ladies and gentlemen. TR. 4-9339.

PONCE DE LEON PL. (755), NE. Near transportation. TR. 4-0512.

PONCE de Leon, near Sears. Kitchen privileges. Ladies. TR. 4-5601.

RHODES CENTER — Near Peachtree. Bedroom, tub-shower. Gentleman, TR. 6-6459.

ST. CHARLES PL. (1142) — Single room. Near transportation.

STEWART AVE. Gentlemen, private entrance, kitchen, window fan. PL. 5-2819.

STEWART AVENUE—Nicely furnished room, double or single. PL. 3-1850.

STEWART AVE., SW (831) — Nice front room for gentlemen. PL. 5-8533.

10TH ST. AREA — Front room, comfortably furnished. Linens. Employed young person. $8 week. TR. 2-4089.

SOUTHWEST—Lovely room. All conveniences. PL. 3-1685.

TENTH ST. SECTION — Large front room, private home. Gentleman. TR. 4-1780 after 5 p.m.

WEST END — Attractive. Refrigerator, $40 mo. Gentleman. PL. 8-5839.

WHITEHALL ST., SW (400). Rooms, $7 up. JA. 5-6228.

EXTRA NICE ROOMS—$25 monthly. DR. 3-4530.

Room and Board 76

ANSLEY PARK — 253 15th St., NE—Attractive vacancies. Young business people. TR. 6-7622.

ANSLEY PARK, 15th St., NE (151). Vacancy, young people. TR. 5-6183.

BRIARCLIFF PLAZA—1150 St. Charles Place. Private bath, excellent meals. Gentlemen. TR. 6-6793.

BRIARCLIFF Road, NE — Attractive room for girls. $12.50 week. 876-9900.

CAMELLIA GARDEN—1807 Peachtree, Men - ladies. Meals optional. 874-7497.

CHESTATEE INN — (Near Sears). 580 Ponce de Leon Ave., NE. Unique setup. Apts., rooms, meals 6½ days, early breakfast. Maid service. Free parking. TR. 6-6141, TR. 4-0665.

CRESCENT GUEST HOUSE
ROOMS—Cool room, showers. The best meals (cafeteria style). Bus stop. Parking. Peachtree and 11th. $10.50 and up. Gentlemen. TR. 5-2862.

DRUID HILLS — For boys. Swimming pools. Excellent meals. DR. 3-1913.

D'TOWN, 7 days, $14.75, fam. style. Rm. only, $6.50, clean beds, 876-9278.

FOURTEENTH ST. (226). Vacancies, young business people. Beautyrest mat., TV. Excl. Meals. TR. 6-7196.

INMAN CIRCLE, NE (30) — Lovely double room, bath. TR. 6-8966.

MONROE DR. (807) — Gentlemen, $10.50 weekly. Good food. TR. 2-0853.

NORTH Highland (498), family style meals. Showers, parking. Week days after 3:30, Sunday all day JA. 2-9489.

NORTHEAST—Vacancies. Gentlemen. Nice, clean rooms. Doubles. Showers. Good meals six days. 710 Piedmont Ave.

NORTHEAST — Single or double. Twin beds. Excellent meals. 875-2425.

NORTHEAST — Young men and women. Meals optional. 876-9916.

NORTHEAST—Business girls. Lovely Christian home. TR. 4-2847.

PEACHTREE ST., NE (1279). Attractive vacancies. Business girls. TR. 2-0962.

PEACHTREE RD. (3743) — Near Lenox Square. $13.50 up. CE. 7-9186.

PONCE DE LEON (1492)—Business girls only. Single or double. Very reasonable. References. DR. 3-1274.

PONCE DE LEON-PLAZA area. 1201 Fairview Rd. "The Vans," students boys and girls, business people. Cool, quiet, excellent meals. $12.50 up. 378-4220.

PONCE DE LEON (892)
HOME-COOKED, family-style meals, lobby TV. Lot parking, near Sears and Plaza. Conv. trolley. TR. 2-1706.

PONCE DE LEON (1783)—Vacancies for young people. DR. 7-1165.

WEST END—Ladies, gentlemen. Delicious meals 7 days. PL. 5-2027.

FINEST boarding home for business ladies only. 2 meals, 7 days and laundry. Every convenience. PL. 5-0633.

REFINED lady desires same to share home, be companion in exchange for room and board. PL. 3-3560.

Housekeeping Rooms 77

GRANT PARK — Furnished housekeeping room. Stove, refrigerator. Business person, MU. 8-7151.

GRANT PARK — 1-room efficiency. Also sleeping room. MA. 7-8369.

NORTHEAST — Efficiency apartment, utilities. $12. Sleeping room, $5. TR. 4-2845.

NORTH HIGHLAND — Christian couple, 2 furnished rooms. Private entrance, front porch. Lights, hot water, $13 week. MU. 8-8547.

NORTHWEST — Gentlemen efficiencies, completely furnished, $9. 329 Third Street. TR. 2-0009.

SOUTH BOULEVARD — Efficiency. Utilities. No drinking. $10. MA. 7-0521.

WEST END — Nice one-room efficiencies. Completely furnished. 758-6920.

AIR-CONDITIONED effcys., everything furnished but groceries. Low summer rates. Come see. JA. 3-8678.

Furnished Apts., Duplexes 78

AIRPORT AREA
NEW 1 and 2-bedroom luxury apartments. Air cond., swimming pool. Wall-to-wall carpeting. Built-in kitchen with dishwasher and disposal. Free laundry facilities and maid service. $125 and $160. 710 E. Columbia Ave. D. D. ROSS, PO. 1-2701.
CATES REALTY
Bank of Ga. Bldg., 521-3766

AIRPORT to BUCKHEAD, See APT. Locator Service ad. Class. 79.

ANSLEY PARK
NICE 3-rm. apt. Pri. shower. Pri. ent. Off-st. park. 2 men. $85. 876-2723.

ANSLEY PARK—Nice 3-room apartment, Couple. $80. TR. 6-6060.

AVONDALE—Brk. duplex, 2 bdrms., den, 2 baths. $125. DR. 8-0018.

AVA PARK DUPLEX
ADJOINS HAPEVILLE CITY PARK
With all recreational facilities.
1 OR 2 BEDRMS., nice furniture, $90 and $100 PO. 1-5943, PO. 1-0581.

BARBIZON APTS.
NEW SWIM POOL
PRESTIGE location, Pershing Point section between the Peachtrees. Interior decorator just completed furnishing these beautiful 1-bedrm. apts. Air cond., elevator, maid service. All units furn. $135 and up. 35 Lombardy Way, NE. TR. 6-5792, TR. 2-7906.

BARNETT-PONCE DE LEON — 3-large rooms duplex. Couple or girls. Completely private. Nice furnishings. All utilities. $80. 686 Barnett, 231-3432.

BLAIR VILLAGE APTS.
1 bedrm. furn.—$18 weekly
2 bedrms. furn.—$21 weekly
ABOVE rents include water, gas and electricity. No running all over town to make deposits. One single deposit of $25. (Returned when you move out) takes care of everything.
100-FT. SWIMMING POOL
Shown daily 9 to 9. Sunday 2 to 9
Phone MA. 7-5701

BRIARCLIFF HOTEL
EFFICIENCY and 1-, 2-bedrm. apts. Fully equipped kitchen with utensils, TV, air conditioning. Free parking.
DAILY—WEEKLY—MONTHLY
Full Hotel Service
1050 Ponce de Leon Ave., NE
TR. 4-9711

BRIARCLIFF, near Ponce de Leon. 2 or 3 rooms, private bath, private entrance. TR. 5-5216.

BROOKHAVEN — 3 blks. P'tree, 3 rooms, bath. $67.50. Pervis, CE. 7-5596.

BUCKHEAD
NEW OWNER—New pool, newly decor., air-cond., utils., 2 bedrms., furn., unfurn. 350 E. Paces Ferry Rd. 233-6809.

BUCKHEAD — Nicely furnished 3-room apartment. Air conditioned. Wall-wall carpet. Dishwasher, disposal, washing machine. All utilities. Adults. $150. 231-1593.

BUCKHEAD—3810 P'tree Dunwoody Rd. 3 rms. $75 mo., Chamblee, 2576 Stone Mtn. Rd. Lrg. housekeeping rm., $30. 182 Elizabeth St., NE, 3 rms. $50. JA. 4-1998, CE. 3-6592.

BUCKHEAD — Attractive downstairs duplex. 2 bedrooms, large living room, kitchen. Near Tuxedo Shopping area. CE. 3-3661, after 6.

Buckhead-P'tree Rd. Efficiency.
1, 2-BR. Apts. Redec. Utils. Inc.
$100-$115-$140. CE. 7-0134, CE. 3-2669

BUCKHEAD—Very convenient one-bedroom apartment. Water, lights. $90. BL. 5-5247.

BUCKHEAD — 2 and 3 rooms, utilities furnished, $15 week and $17.50. CE. 3-7341.

CANDLER PARK, NE—Attractive large living-dining combination. Bedroom, kitchen, bath, 2 large closets. Private. Utilities. At trolley, shopping. Married couple. $85. DR. 3-3460.

CASCADE—Modern. Private. Utilities. $80 month Adults Convenient. 755-8884.

CASCADE (751)—Two-bedroom brick duplex. $87.50. Adults. PL. 3-6445.

CHARLES ALLEN DR.
N. OF Ponce de Leon. Air cond. Large bedrm., double closets. Large liv.-din. rm., complete kit., tiled bath, enclosed shower. Modern furnishings. $105. JA. 3-8914.

CHAMBLEE—4 rms. and bath, water, heat. $75. ME. 6-3643.

CLERMONT HOTEL, TR. 4-8611
ROOMS, bedrm. and eff. apts., furn.
Free parking and TV

COLLEGE PARK—Deluxe brk. duplex. 2 BRs., air cond., twin beds. Conv. airport. Nice. $125. PO. 1-2462.

COLLEGE PARK — 4 large rooms, $25 per week. PO. 6-2136, TR. 2-1898.

COLLEGE PARK—2-3 rooms. Adults. Convenient Airport. PO. 1-4125.

CONLEY ROAD — Three rooms, private entrance. Convenient Ford, Chevrolet, Conley Depot. 366-1330, 366-1387.

CUMBERLAND RD., Morningside—Lge. de luxe 2-bedrm. duplex apt. Liv. rm. with firepl., scr. pch. Beaut. furn., new cond. W.-w. carpets. On transp. Avail. Aug. 5, BL. 5-3530.

DECATUR — Duplex, modern, new furnishings. Newly decorated. 2 large bedrooms, kitchen, living room, bath, off-st. parking, large back yard. Ideal for 2 or 3 business people. CE. 3-1837.

DECATUR
NICELY fur., newly decorated efficiency, $72-$75; 1-bedrm. apts., $79.50 to $100. Adults only. DR. 3-1387.

DECATUR—Share apartment. Convenient. Man, wife preferred. Meals. Kitchen privileges. 521 Clairmont Ave. DR. 8-8538.

DECATUR—Small cottage. $50 per month. One or working couple. Utilities furnished. DR. 3-8801.

DECATUR—Efficiency. Shady back yard, off street parking, all utilities. $69.50. 428-0025.

DECATUR—Girls to share furnished house, attractive, reasonable. Convenient. DR. 7-8867.

DECATUR — 4-room cottage-type garage apartment. Newly decorated. Near business center. Adults. DR. 3-1054.

DECATUR—206 Drexel, 3 rooms, nice furnishings, utilities, $23 weekly. HE. 5-7211.

DEERFIELD APTS. Refined, settled ladies, gentlemen or married couple. 356-360 Ponce de Leon. TR. 2-4193.

DRUID HILLS — 3-room apartment, picture windows. All tiled bath. Private entrances. Hotpoint kitchen. Couple or 2 gentlemen. DR. 7-8878.

DRUID HILLS—Beautiful location. Utilities. $115. Couple. References. DR. 3-3984.

EAST MORNINGSIDE DR., NE (599) —Near bus and stores. Brick garage apartment. Large bedroom, kitchen, bath. Suitable one person or couple. Adults. $52.50. TR. 4-9803.

EAST POINT — 2 rooms, couple, $12.50; 3 rooms, private bath. Couple $15. 1-room efficiency, man only, $8.50. All utilities. PO. 7-7938.

EAST POINT—Three rooms. Private bath, entrance. Real nice. All utilities. Business couple. $77.50 monthly. PO. 7-1350.

EAST POINT—Jefferson Park — Attractive five-room apartment. All private. Utilities furnished. PO. 7-5351.

EAST POINT—3-room apartment.—Utilities furnished. PO. 6-0736.

FAIRVIEW RD., NE (1486)
BEAUTIFULLY furnished 5-room apartment. Wall-to-wall carpeting, 1½ baths, private entrance, 2 porches, garage, utilities. Or 6 rooms, 2½ baths.

FIFTH ST., NW (86)—3 rooms, private bath, utilities. Adults. TR. 6-6252.

FOREST PARK — 1-bedroom apartment, private entrance. 478-8354.

FOURTEENTH STREET, Northeast. Large and cool. All utilities. Private entrance. First floor. TR. 6-8464.

FOURTH, NE—Two working girls to share apartment. TR. 2-3101, after 5 p.m.

FORT McPHERSON AREA—2 rooms, couple. Private entrance. $50. PL. 3-6457.

FT. MAC VICINITY—3 rooms, exceptionally nice. PO. 7-6755.

GRANT PARK—Bedroom, kitchen, utilities. $50 month. $13 week. 484 Broyles St. JA. 3-3943.

GREENWOOD AVE. (767) — Newly furnished 1-bedrm. apt., ample storage, water furnished. Convenient location. Call day or night, Kolo, TR. 4-6291, CE. 7-9565.

GREENWOOD AVENUE (955)—Modern conveniences. Days, PO. 1-9357; nights, CE. 3-7332.

GREENWOOD AVE., NE (1035)—1-room efficiency, all utilities. Priv. bath. TR. 4-0512.

HAPEVILLE — 4-room duplex, $22.50 week. PO. 7-5406, PO. 1-3836.

HAPEVILLE — Large efficiency. $16 week. PO. 7-5406, PO. 1-3836.

HIGHLAND-PONCE de Leon Area. One-bedroom apartment, newly decorated, modern furniture. New apartment building, $85. 876-1940 after 6 p.m.

HIGHLAND-VIRGINIA—3-room terrace apartment. Utilities, washer. Refined business couple. TR. 2-7504.

HIGHLAND-VIRGINIA section. Business girl. Very clean efficiency. Private bath. TR. 6-2989.

INMAN PARK—Spacious efficiency for Christian lady. Large private home. Utilities. Very reasonable to right person. 524-2997.

INMAN PARK — Bedroom, kitchen, utilities. $14 weekly. BU. 9-8267.

KIRKWOOD — 3 rooms, bath, completely furnished. Near transportation, shopping. Utilities. $89.50. DR. 3-3090.

LA VISTA VILLAS
La Vista at Cheshire Bridge Rd.
1-BEDROOM FURNISHED APT.
RESIDENT MANAGER, ME. 4-4497
DOBBS AND CO.
1938 Peachtree St., NW Realtors

LENOX RD., NE (3409). Furnished efficiency, across from Lenox Square, $75. CE. 7-5613.

LITTLE FIVE POINTS — 563 Candler, NE, Apt. 1. Comb. L.R., bdrm., bath, kit., util. furn. $55. JA. 1-2469.

LITTLE FIVE POINTS—Redecorated 4-room terrace, private. TR. 6-1176.

LITTLE 5 PTS.—4 RMS., BATH, UTILS. FURN., $25 WK. TR. 4-1771.

LITTLE Five Points—3 rooms, bath, porch. Convenient. BL. 5-7859.

MARIETTA, GA.—2-bedroom apartment. Utilities. $20.50 week. 428-7202.

MARK PALMOUR APTS.
3733 PEACHTREE RD., NE
LOVELY 2-BEDRM., 1½-BATH
AIR-COND. APTS.
FURNISHED AND UNFURNISHED
MGR., APT. D-1, CE. 3-3697.

MORELAND-NORTHEAST — 3 or 4 clean rooms. Convenient. 522-2380.

MORNINGSIDE—2-room apartment. Business couple or woman. Private bath, entrance. TR. 4-3103.

MORNINGSIDE — 3 rooms, private entrance, bath. ½ block stores, transportation. Businessman, wife. TR. 6-7945.

MYRTLE ST., NE — Nice apartment, working girls. No drinking. TR. 4-0579.

NE—NEAR Piedmont Park. Air conditioned. Large pine-paneled liv. rm., big bar, kit., large bedrm., 2 double beds, huge closets. $135. Util. inc. Adults. TR. 4-9433.

NORTHEAST — 61 13th St., between Peachtrees. New small one-bedrm. apts. Air cond. $87.50. Between 5 and 6 p.m., Mon. through Fri., Sat. and Sun. p.m.

NORTHEAST — 803 Edgewood Ave. 1, 2 and 3-room apartments, $45 to $75. Utilities. On transportation. Adults. MU. 8-0489.

NORTHEAST — Small 4-room apartment, paneled. Utilities furnished. (Unfurnished optional). Gentlemen. CE. 3-9782.

NORTHEAST, near Ponce de Leon. Clean, modern, living room, bedroom, kitchen, bath. Ample storage. Adults. 872-5711.

NORTHEAST—Conveniently located, attractive 2-bedroom apartment, twin beds, apartment building. $125. DR. 8-1997.

NE — Air cond. brk. apts., 3 rms., bath, tastefully furn. $110. Near all conveniences. 58 Tenth St. BU. 9-2700.

NORTHEAST — Living room, bedroom, kitchen, bath. Trolleys convenient. $70. TR. 6-5091.

NORTHEAST — Convenient, clean, attractive. Utilities. Private home. Gentleman. 876-0239.

NORTHEAST—Above average. Clean, private. Settled adults. Utilities. $90. TR. 2-5183.

NORTHEAST—Bachelor, share 6-room apartment. TR. 2-4221, TR. 2-8764.

NORTHEAST — Very nice. Unusual furnishings, utilities. 4 ladies. DR. 8-7486.

NORTH HIGHLAND (1179) — Suitable for three men at $8 each per week. Shower, 874-8302, 874-7497.

NORTHEAST — Terrace apartment. Private bath with shower. Business couple or gentlemen. 688-2271.

NORTHEAST — Redecorated 2-bedroom duplex. Also 3-room duplex. Adults. TR. 2-8218.

NORTHEAST — Bedroom, kitchen, private bath. Utilities furnished. Adults. JA. 4-3307.

NORTHEAST—Modern, private. Utilities. $92.50 month. Adults. Convenient. TR. 4-7958.

NORTHEAST—3-room apartment, on transportation. Adults. TR. 4-7444, TR. 4-0095.

NORTHEAST — Near Sears. Neat, roomy efficiency. Utilities, $16 week. TR. 4-4371.

NE—CLEAN 3-, 4-, 5-rm. apts. Child accepted. All util. 875-0025, 876-4831, BU. 9-6010.

NORTHEAST — 1 or 2 gentlemen share apartment with same. TR. 2-2364.

NORTHEAST — 384 Fifth St.—Pine-paneled three rooms. 231-1665.

NORTHWEST — Small apartment. Utilities furnished. $12.50 weekly. 874-3017.

OAKDALE ROAD, NE (821). Nicely furnished garage apartment, also upstairs. Utilities. $100-$115. After 5.

OAKHURST — 2-bedroom garage apartment. Good location. Adults. DR. 8-7649.

OGLETHORPE APTS.
GL. 7-5201 GL. 7-5787
For Details, See Our Ad
Under Unfurnished Apartments

Peachtree Valley Apts.
2055 Peachtree Rd.
SWIMMING pool, air cond., wall-to-wall carpeting, sound-proofed. Large 1 bedrm., porch, built-in color kitchen. Ample parking. Furn., unfurn. $125 - $152.50
TR. 6-4770, TR. 3-3405

PEACHTREE at Pershing Point. Have excellent quarters for high type traveling man. Private bedroom, share large house with same. Everything furnished. Maid, private bar, telephone answering service, etc. 2 rooms available. $55 and $75 mo. TR. 5-6444.

PEACHTREE HILLS—Modern, newly furnished duplexes. 1 and 2 bedrooms. Private living. Ideal for bachelors, couples. Reasonable rent. 231-1535.

PEACHTREE AVE. (285)
2 BEDRMS, elec. kitch. Air cond.
CE. 3-4091, CE. 7-4254

PEACHTREE RD. (2040)—Four-room terrace apartment $95 month. Four room apartment, $10_ month. Immediate possession. 874-0197, TR. 4-1757.

P'TREE PL., NW (29). Nicely redec. effic. with lge. dressing rm. Adults. Apt. 11, $75. After 5 p.m., TR. 6-5575.

PEACHTREE HILLS — Guest house. Lots of privacy. Convenient transportation. CE. 3-4385 or JA. 5-3001.

PEACHTREE AREA — 2-room efficiency. Private bath. On transportation. Gentleman. TR. 6-3171.

PLAZA APTS.—963 Ponce de Leon Ave., NE. Above average. Efficiencies, 1-2-bedrm. apts. TR. 4-0665, TR. 6-6141.

PONCE DE LEON AVE. (846)—Nicely furnished efficiency apartment in well-kept brick apartment building. On trolley. Near shopping. Call CE. 3-5200, owner.

PIEDMONT, across park.—1-bedroom. Large rooms. On bus stop, near stores. Attractively furnished. Big closets. $89.50 month. Utilities paid. Best value in Atlanta. Call TR. 3-1065, 9 a.m. to 5 p.m., for appointment to see.

PIEDMONT (957). Near 10th St. Lovely furnished apartment. Reasonable. Couple only. Phone TR. 6-7675 or TR. 2-2719.

PONCE DE LEON PLACE—Living room, bedroom, kitchenette, dinette, tiled bath. Adults only. $80 plus utilities. TR. 4-5268.

PONCE DE LEON-BRIARCLIFF — 1-2 bedroom apartment. Nicely furnished. Utilities. Settled adults. CE. 3-7384.

SOUTHEAST — 3-room apartment. Private bath. No children. MA. 7-6495.

SOUTHWEST — 554 Peeples St. Conveniently located. Beautifully furnished. DR. 3-4162.

SECOND AVE. (2370) — Beautiful, new furnishings, upper duplex. 3 rooms and bath. Sundeck. Garage. Utilities. DR. 3-9583.

SPRUCE (74)—Desirable 2 rooms, bath. Children accepted. Automatic washer. $14. Utilities furnished. JA. 2-4344.

STANDISH APTS.
47 25TH STREET, NW
1 BLOCK Peachtree—New, air-conditioned efficiencies. Completely furnished. Ample parking. Very modern. $105 mo. All util. furn. TR. 5-3700.

SMYRNA — Waterfront efficiency terrace apartment. Completely furnished. Private fishing. 2½ miles west of Smyrna, Ga., on Covered Bridge Road, HE. 5-5883.

SYLVAN-CHERYL
BRICK, two bedrms. New furniture and decor. All utilities furnished. Ideal location near Fort Mac., Airport and East Point, Sylvan Rd. at Cleveland Ave., PO. 1-7317.
D. L. STOKES CO., INC.
Bkrs., 680 W. P'tree. TR. 6-3361

WEST END—Near Sears. Three rooms, private bath, utilities, transportation. Business couple. PL. 3-1376.

WEST END — Four rooms, bath. Attractive, convenient, $75-$80. Adults preferred. 231-3319, PL. 3-6754.

WEST END — 2 nice rooms. Also efficiency apartment. PL. 5-5984.

WEST END — 3 rooms, bath. 1221 Princess, off Avon, near Lee St.

WEST END—2-room cottage. Near transportation. $45. PL. 5-6533.

WILLIAMS MILL RD., NE
LARGE living room, large bedrm. Kit. Bath. Compl. furn. All utils. $82.50 mo. JA. 3-8914.

15 HABERSHAM RD., NE
LARGE 2-bedrm., 2-bath apts. Built-in stove, storage area. Dishwasher. Laundry facilities. $200. Res. Mgr., CE. 7-8991.
SHARP-BOYLSTON CO.
10 Auburn Ave., Realtors, JA. 2-2929

30 P'TREE HILLS AVE., NE
LIV. RM., 1 bedrm. (A.C.), kitchen, bath. Nicely furn. $80
1129 W. PEACHTREE ST., NW. Garage apt., 3 rms., incl. all util. $70
CHAPMAN REALTY CO., Realtors
71 Forsyth St., NW MU. 8-1638

CORNER Peachtree Rd. and Peachtree Hills Ave. Modern, air-conditioned, one-bedroom furnished apartment. Modern furniture, wall-to-wall carpet, plenty of built-in drawer and hanging space, paved parking. Call CE. 3-5200, owner.

668 LINWOOD AVE.—1 BR., nicely furn. or unfurn.
ARGONNE AVE.—2-BR. apt. furn. or unfurnished.
DOWLING RLTY. TR. 5-8057
675 Penn Ave., NE TR. 4-2080

EXCEPTIONAL terrace apartment. Large living room, bedroom, kitchen, full tiled bath, utilities furnished, $110 per month. 1278 University Dr., NE, TR. 6-6686 after 5:30 p.m.

752 ELKMONT DR., NE
SMALL guest house eff., modern, private, utils. furn. Bachelor only. $59 mo. TR. 4-3787.

3-ROOM efficiency, newly decorated. Near everything. Adults. TR. 5-6922. 800 Greenwood Ave., NE, or see janitor.

233 14TH ST., NE—One- or two-bedroom, upstairs apartment. Baby acceptable. Utilities. $100 or $125.

FURNISHED APTS. UTILITIES INC.
881 PONCE DE LEON

NEAR SEARS — 3 rooms, private bath, all utilities. BU. 9-8013.

1 AND 2 bedrooms, clean. Bus stop, private parking. 688-5103.

AIR-COND. effc'y, Juniper-8TH.—For details phone 451-1366.

Unfurnished Apts., Duplexes 79

ALDEN AVE. (100) — New townhouse style in best residential neighborhood, just off P'tree at 25th. Balcony, glass wall with drapes, beam ceiling, paneled, carpets, air cond. 1 bedrm., $130 and $115.
50 BISCAYNE DR., ½ blk. off 2200 P'tree Rd. Modern, air cond. Liv. rm., din. alcove, last word in kit., bedrm., tiled bath with shower, large dressing rm. (emergency bedrm. or study). Heat, air cond., hot water and gas for cooking. $142.50. Studio apt., $125. None better.
1491 RUPERT RD., nr. Belvedere shop. center, school, churches. Liv. rm., kit., 2 bedrms., tiled bath, ample closets, stove, refrig. 1st flr. $80.
1 COLLIER RD. Liv. rm., din. rm., kit., 2 bedrms., bath, screened porch. Utilities. $92.50. 3rd flr. Adults.
325 E. PACES FERRY. Completely decorated. New refrig. Liv. rm., 2 bedrms., kit., bath, garage, $100. 1 bedrm., $90 and $95. Res. Mgr. Apt. 5.
885 GLENDALE TER., close in, off 8th St. Pract. new. Air cond. Apt. 7. Liv. rm., din. area, kit., bedrm., tiled bath, closets galore. Reduced to $89.50. Terrace, Apt. 9, $85.
881 N. HIGHLAND — Pract. new. Air cond. Liv. rm., din.-kit., 1 bedroom, bath, ample closets, ven. blinds, $95. 2 bedrms., $115. Res. Mgr., Apt. 12.
99 P'TREE-MEMO. DR., 1st flr. Liv. rm., din. rm., kit., 2 bedrms., bath. Wired for air cond. Garage. $100. Adults.
CROSS KEYS DR. Liv. rm., bedrm., large kit., tiled bath. Stove, refrig., ven. blinds, wired for air cond. $69.50.
1485 ROGERS AVE., SW. Brick duplex. Comp. decorated. Liv. rm., dinette, kit., bedrm., bath. Auto. gas heat. Adults.
1284 PIEDMONT. Brand-new. At Driving Club. Air cond. Liv. rm., dinette, kit. with Vent-A-Hood, built-in oven, dishwasher, 1 bedrm., closets aplenty, tiled bath with shower door. Wall-to-wall carpet, drapes, ven. blinds, $115.
HAAS & DODD, RLTRS.
Haas-Howell Bldg. JA. 2-3111

Airport to Buckhead
FREE—Apartment Locator Service
CALL US FIRST!
9:30-5:30 Monday through Saturday
1267 Peachtree, NE TR. 3-3482

AIRPORT AREA — De luxe 2 bedrms., stove, ref. $95. PO. 1-2421.

ALLEN RD, NE (560), near Ansley Park Club—New modern luxury duplex. Back from street. Beautiful trees and shrubs. Quiet and restful. Large L. R., 2 bedrms., tiled bath with shower. Youngstown kitchen with stove. Dining area, ample closets and storage, attic fan. Tiled porch and patio, parking area. Now available. TR. 6-0694.

ANSLEY PARK — 3-bedroom upper floor duplex. Excellent condition. TR. 6-5996 evenings.

ANSLEY PARK — 2-bedroom apartment. Screened porch. Convenient. TR. 2-0619.

ATLANTIC DRIVE-TECH — Air conditioned. 1-bedrm., $89.50. CE. 3-1232.

AUSTIN AVE. (936). 3 lge. rms., water, heat furn. Adults, $66.50.
LAWSON & McMANUS RLTY.
453 Moreland Ave., JA. 3-1563

AVA PARK DUPLEX
Nice 2 Bedrooms. Adj. Hapeville's CITY PARK, with all recreational facilities. Convenient shopping, trans., churches, public, parochaial schools, $70-$75. PO. 1-5943, PO. 1-0518.

AVON (1501-1509) SW
AVAILABLE now. 4-room duplex. (1 bedrm.), extra closet space. Stove, refrig. furn., on transp. Couple only, $70.
AVAILABLE now. 5-room duplex, transp. Near schools and Fort Mac. $80. See, or call PL. 5-6521.

BLAIR VILLAGE APTS.
100-FT. SWIMMING POOL
CHECK THESE ADVANTAGES
FRESHLY painted in decorator chosen colors. Shopping center, schl. adjacent to development. All on first floor. Spacious suburban location.
1 bedrm. .... $14 Weekly
2 bedrms. .... $17 Weekly
3 bedrms. .... $20 Weekly
ABOVE rents include water, gas and electricity. No running all over town to make deposits. One single deposit of $25 (returned when you move out) takes care of everything.
If desired, apts. may be rented on monthly basis without utilities from $51.50.
Shown daily 9 to 9; Sunday 2 to 9. Phone MA. 7-5701

Bolton Apartments
IMMEDIATE occupancy. Lovely 2-bedroom appartment. Rental $69.50 up. 10 minutes to Georgia Tech. Visit us or call SY. 4-2621 or SY. 4-8787.

Peachtree Garden Apts.
Swimming Pool
WE HAVE for immediate occupancy lovely 1-, 2- and 3-bedroom apartments, furnished or unfurnished. Children welcome; adult buildings. Office open daily 8 a.m. to 8 p.m. Call CE. 3-4375 or CE. 3-5571. 10 MINUTES from Lenox Square, 10 minutes from General Motors plant. Super Lenox Limited bus originates our grounds, grammar school across the street.

Spring Lake Apts.
WE have for immediate occupancy a lovely 2-bedroom, newly decorated apartment, 1374 E. Rock Springs Rd., NE, TR. 2-7338.

BOLTON RD., NW (2338)—New 2-bdrm. brick apts. All tile baths. $75. CE. 3-4808.
BOULEVARD DR., NE (1669)—Modern duplex. 4 rms., just decorated, $77.50.
1060 OAK ST., West End. 2 bedrooms, $75.
155 THIRD ST. Near Piedmont. 1 bdrm., sunporch, $80.
893 GREENWOOD AVE. Near Barnett, 1 bedrm., $72.50.
BREWER-HEAD CO. JA. 3-2514

BOULEVARD, SE (595)
3 ROOMS—ADULTS ONLY

BRIARWOOD LANE (1234), between Ft. Mac and Oakland Park, off Campbellton Road. 2-bedroom duplex. PL. 8-5318.

BROOKWOOD-26TH
10 TWENTY-SIXTH ST., NW
1 OR 2 bedrms., carpets, sep. liv. rm., dinette, air cond. ½ blk. P'tree. Spacious closets. Many extras. 1 bedrm., $109.50; 2 bedrms., $130. Apply No. F-1, res. mgr., 875-6674.
SHARP-BOYLSTON CO.
10 Auburn Ave., Realtors, JA. 2-2929

BROOKWOOD HILLS
DUPLEX — 2 large bedrms., huge closets, furnished kit., liv.-din. comb. Neighborhood swim pool, beaut. and conv. Call 875-3634, CE. 3-0137.

BUCKHEAD
50 LAKELAND DR.
$125
AIR-COND. 2 lge. bedrms., lge. liv. rm., full din. rm., 6 closets, individual storage, washers, dryers in bsmt. Parking, conv. trans., schools, shopping. Res. Mgr., Apt. A-1, CE. 7-6904; ofc., JA. 5-4749.

BUCKHEAD
½ BLOCK OFF P'TREE RD.
81 E. Wesley Rd., Apt. 7
MODERN, air-cond. efficiency, near transportation, churches, park, shopping center. 231-1546 or TR. 5-2840.

BUCKHEAD AREA — New, air conditioned, 2 bedrooms. Wall-to-wall carpeting, closets, storage, laundry facilities, patio, stove, refrigerator. $115 month. BL. 5-1493.

BUCKHEAD — 222 Rumson Rd., NE. Duplex. Spacious. 2 bedrooms, breakfast nook, porch, carport, living-dining room, air conditioned. Adults. $125. 233-2520.

BUCKHEAD — 375 E. Paces Ferry Rd., NE, Apt. 5. Spacious 4 rooms, stove, refrigerator, blinds, drive-in basement garage. CE. 7-1968.

BUCKHEAD—Duplex. 3544 Roswell Rd. 2 bedrooms, stove, refrigerator furnished. Laundry connections. $110 owner. CE. 7-7251.

BUCKHEAD — Excellent air-conditioned apts. 2 bedrms., $110; 3 bedrooms, $130. Clover Rlty., 3131 P'tree, CE. 7-3381.

BUCKHEAD—Three doors off Peachtree. Extra-large, 2-bedroom apartment; garage. $110. BL. 5-5247.

BUCKHEAD—Air conditioned, 2 bedrooms, 2 baths, den, porch overlooking stream. $135. CE. 7-5943.

BUCKHEAD, W. Paces Ferry—2 bedrooms, den, air cond. $110. Vacant. Redecorated. CE. 7-6545.

CASCADE HGTS.—2410 Sewell Rd. Luxury suburban. Air cond. 2 lge. bedrms., spacious liv. rm., din. rm., 6 closets. SELECT COLORS. Indiv. stor., washers, dryers in bsmt. Landscaped to perfection. Front and rear ent. Conv. to everything. $125. Res. Mgr., Apt. 27. PL. 5-1934; ofc., JA. 5-4749.

CASCADE — West Manor. Duplex apartment, 2 bedrooms, fenced back yard, patio, garage, everything separate. $92.50. Call 946-2246.

CASCADE HEIGHTS — Four-room apartment. Stove and refrigerator furnished. 758-6650.

CASCADE HGTS. New apts. air-cond. Carpeted. JA. 4-6888; nite, TR. 4-5865

CENTERHILL, NW—4 rooms. Convenient everything. $40. HE. 5-9861.

CHAMBLEE — 2-rm. apts. $35. Near GM. GL. 7-3724.

CLIFTON-McLENDON, NE — 5-rm. apt. Screened porch. Blinds, stove, refrigerator, heat. $80. JA. 5-6500.

COL. PK.—2 bdrms., refrig., stove, wash. conn. Ideal fam. apt. $82.50. $87.50. PO. 6-0214, PO. 6-5207.

COLLEGE PARK — 522 E. Temple Ave. Lovely 1½ BRs., stove, refrig., water. $69.50 mo. PO. 7-9606.

COLLEGE PARK — 228 E. Hawthorne. Redecorated, 3-room apartment. $55. PO. 6-1107.

COLLEGE PARK — 6-room duplex. Close to transportation and shopping centers. PO. 1-5768.

COLLEGE PARK — 4 rooms, bath. Stove, refrigerator available. Reasonable. 766-6744.

COLLEGE PARK, 205 W. Walker Ave.—2 bedrooms, de luxe. Parking. PL. 3-6974.

COLLEGE PARK, 322 So. Adams. Clean 5 rm. duplex. $59.50. PO. 6-1107.

COLLEGE PARK — 331 Temple St. Clean 3-room duplex. $55. PO. 1-8180.

COLLEGE PARK—3-room apartment $40 month. PO. 6-7251.

COLUMBIA WOODS DR. (3282), near Southeast Expressway. New duplex, living room, dining room, kitchen, 2 bedrooms, tiled bath. Separate utilities, private driveway. $110 month. Days, JA. 3-5501; nights, BU. 9-3702.

CRESTHILL AVE., NE (648)
FRESHLY DECORATED
2-BEDROOM duplex. CE. 3-0103.

DECATUR, Northeast — New 2-bedroom apartment, 1st floor, kitchen with appliances. Large closets. On transportation, $84.50 mo. Call ME. 6-4859 for info. or appt.

DECATUR — 3 rooms, bath. Also 5 rooms, bath. Private entrances, near schools, on transportation. ME. 4-2939, DR. 7-3382.

DECATUR, 640 East Ponce de Leon. One-bedroom apartment and efficiency. Heat, water furnished. Very desirable. DR. 8-4776.

DECATUR — Attractive large 2 bedrooms. Stove, refrig., all utils. but lights furn. $87.50. Res. Mgr. 373-0650.

DECATUR — Nice 3-room apartment. Stove, refrigerator. Adults. DR. 8-3537.

DECATUR — 2-bedroom apartment. Stove, refrigerator, blinds, water. 433 West Howard, $75. DR. 7-1254.

DECATUR — 2-bedrm. brick apts. Air-cond., $90. Nice loc. Near school, transp., shop. 378-8728.

DECATUR — 3 rooms, bath. Private. Stove, refrigerator. Adults. $60. Close in. DR. 3-6498.

DECATUR — Modern apt. $85.00
120 Northern Ave., Apt. 6

DORAVILLE — 1- and 2-bedroom apartments, $45 and $50 each. GL. 7-8483.

DORAVILLE—4 rooms (duplex), private, large lot. GL. 7-7329.

DREWRY, NE — Duplex, erdecorated. 3 rooms, utilities. $80. DR. 8-1161.

DURANT PL., NE (699), Apt. 1. Two rms. and bathroom. $57.50. JA. 3-2514 or TR. 2-0887.

EAST ATLANTA
NEWLY DECORATED
2 BEDRMS., lge. liv. rm., lge. kit., lge. closets, stove, refrig. $70 mo.
ORMEWOOD APTS. JA. 4-4313
Eve. and Sun., 622-0113, TR. 6-7915

EAST ATLANTA — Nice 2-bedroom duplex. Convenient. $60. BU. 9-2001.

EAST LAKE — 2786 Alston Dr., SE. Apt. 7. Liv. rm., bedrm., bath, kitch. Utilities furnished. $60. JA. 1-2469.

EAST LAKE — $80 month. Children welcome. DR. 7-8938, PL. 3-6162.

EAST POINT—503 N. Sylvan Rd. Avail. now. Conv. everything, 4-room duplex. Stove and refrig. Like new. Also garage. $90. PL. 3-4510; MU. 8-7148.

EAST POINT—1709 Dunlap Ave. 3 rooms. On transportation. Private entrance, bath. Adults. $50. DI. 4-2530.

EAST POINT near Sylvan. Lovely 2-BR. brick. Newly decorated. Stove, refrigerator. PO. 7-6144.

EAST POINT — 111 Womack. One bedroom, private, $65. DI. 4-5291, PL. 5-0497, DI. 4-9991.

EAST POINT—2-bedroom brick duplex. $65. Near school, shopping, trolley. BU. 9-2700.

EAST POINT — Jefferson Park. 3-room duplex, glassed porch, water. $55. PL. 3-3329.

EAST POINT—3 rooms and bath. Lights, water furnished. $50 month. PO. 7-0635.

EAST POINT — Duplex, five rooms. Stove, refrigerator, $85. DI. 4-1377.

E. POINT — Apts. 3 to 5 rooms per unit, $40 to $65. PO. 7-2676.

EAST WESLEY APTS.
AND
PIEDMONT COURT
BEST APT. VALUE IN ATLANTA
NE SECT. ADJOINS BROADVIEW SHOPPING CENTER
OVER 1,000 SQ. FT. FLOOR SPACE
4- AND 5-RM. APTS. (2-3 BRs)
$92.50-$100 MO.
FURNISHED 2-bedroom apts., also air-cond. apts. avail., slightly higher. Corner Piedmont Road and East Wesley Rd. Call CE. 7-0303 9 a.m. to 5 p.m. Sat. and Sun. afternoon, CE. 3-5828.

EMORY VALLEY
1735 North Decatur Rd.
2 bedrooms, 1½ baths, $139.50
TR. 5-4702

EMORY or CDC duplex. Attractive setting, cool, under big trees. 2 bedrooms, living room, kitchen with dinette. DR. 8-7212.

ENJOY LIVING IN THESE NEW
Lenoxview Luxury Apts.
2 BRs., air cond. 1138 Woodland Ave. NE (at Lenox Rd.). MU. 8-3741.

EMORY DUPLEX — 1 bedroom, large living room with fireplace, modern built-in kitchen, family room. Quiet dead-end street, near shopping, transportation. $98.50. Available Aug. 15 or Sept. 1. DR 3-4603

EMORY — Living room, bedroom, dining room, kitchen, bath. Wired for air conditioners. Stove, refrigerator. Garage. Adults. No drinking. DR. 3-5337, DR. 3-8914.

ESTORIA AND WYLIE (739)
PEARL AND WYLIE (761)
AIR CONDITIONED APTS.
$17.50 WK.
ALL UTILITIES FURNISHED
PAY $25 deposit and 1 week's rent and move in. New brick bldgs. with blinds, stove and refrigerator furnished. Paved parking area. Children welcome.
OPEN DAILY 10 A.M.-6 P.M.
Call Mr. Garvin, JA. 5-4458

EUCLID COURT APTS.
1335 EUCLID AVE., NE
SWIMMING POOL
POPULAR FOR YOUNG COUPLES AND NEWLYWEDS
1-BEDROOM UNITS, $62.50
JA. 4-7568, JA. 5-9086

FIFTEENTH ST., NW (221)—2-bedroom terrace. $65. DR. 3-3178.

FOURTH ST., NE (328)—2 bedrooms, living, dining room, kitchen. Porches. $75.

GOFORTH APT. No. 12. NO. 666 Moreland Ave., NE. 3 rms., bath. Lipscomb-Ellis Co., Rltrs., JA. 1-2162.

GOLDSBORO APTS.
542 Goldsboro Rd., NE
LARGE 2-BEDROOM APTS., kitchen completely furnished including new 1961 Frigidaires. Conv. to schools, Emory, Grady and Georgia Baptist Hospitals. Avail. in your choice of colors, with or without air conditioning. Modern swimming pool, recently installed. For information, see resident manager or call JA. 5-9982.
MORRIS A. BRYAN CO.
1399 Dutch Valley Place, NE

GRANT PARK—New 4 rooms, bath. Stove, refrigerator. $70. CE. 3-2467.

GRANT PARK—3-room duplex, redecorated. Stove, refrigerator. $60. Business couple preferred. MA. 2-3401.

GRANT PARK—Five large, clean rooms. Private entrance, bath. Conveniently located. 344-4689, JA. 4-7172.

GRANT PARK—5 RMS., BATH. W.L. FURN., $15 WK. TR. 4-1771.

GREENWOOD AVE., NE (756)—$85. Wall Bros., 975 W. P'tree, TR. 6-2616

GREENWOOD AVE. (800), 1 bedroom apt. Adults. TR 5-6922, or see janitor.

GROVE PARK — 3 rooms, bath terrace. Stove, refrigerator furnished. Business couple. SY. 4-2648.

GROVE PARK—655 Hortense Pl. 4-room garage apartment. $45. SY. 4-0710.

GROVE PARK—3-rm. brick dup. Excel. cond. $56.25. SY. 9-1717.

HAPEVILLE — 3 and 4-room apartments, refrigerator, stove. PO. 1-2267, afternoon or evening. PO. 6-4324.

HAPEVILLE — Two-bedroom apartment. Stove, refrigerator furnished. Convenient to schools. 761-8873.

HAPEVILLE — $70 to $85. 1- and 2-bedroom apts. Norton & Associates, PO. 6-9777.

HARTFORD PL., SW—3 rooms, redecorated. Stove, refrigerator. Utilities. Business couple preferred. PL. 3-3314.

HIGHLAND AVE. (897)
AIR-COND. AND SWIMMING POOL
WALL-TO-WALL CARPET
1-BR. apts., $105. Apply Res. Mgr., B-2. Call 875-4307.

BRIARCLIFF RD. (861)
AIR-COND. NEW APARTMENT
2 BRS., $115 mo. (will furnish), Nights, TR. 4-7085
A&S Rl., One P'Tree, JA. 4-8861

KIRKWOOD — 188 Palatka St., SE. Close to Parkview Plaza Shopping Center. Just redecorated inside and out. 1-bedroom apt., electric stove, refrig. furn., $65 month. Call G. L. Emley, 284-0115.

LAKEWOOD — 3 large rooms. Clean. $50. BU. 9-8759.

KIRKWOOD RD. (190)
REDECORATED, spacious 1-bedrm. apt. Kit. furn., $65. DR. 7-3058.

KIRKWOOD — 139 Howard, NE. 2 bedrooms, living room, kitchen. Blinds, $55. Good neighborhood. Near schools.

KIRKWOOD — 331 Murray Hill Ave., NE. Three-room duplex. Stove and refrigerator. $57.50. DR. 8-3177.

La Vista Villas
La Vista at Cheshire Bridge Rd. CLUB-SIZE swimming pool. These modern new apartments are air conditioned. Wall-to-wall carpeting. Fashionable color kitchens.
Resident Manager ME. 4-4497
Dobbs & Company
1938 Peachtree Rd., NW Realtors

LENOX RD. (2225)
TOWN AND COUNTRY
AIR-CONDITIONED, W-W carpet, stove, refrig., venetian blinds. Other features. Must see to appreciate.
1-BR. APT. .... $110 month
2-BR. APT. .... $125 month
APPOINTMENTS can be made anytime. TR. 4-7085, nights, Mr. Wolbe, TR. 5-2965; Mr. Schaffer, CE. 3-1702.
A&S Rl. One P'Tree, JA. 4-8861

LENOX SQUARE - OGLETHORPE AREA—Nearly new used-brick duplex, completely air conditioned. 2 bedrooms, 4 closets, built-in electric stove. Near Veterans 48 Hospital. Corner Osborne Rd. and Tallulah Dr. $115 month. Phone 237-2971.

LENOX PARK
BEAUTIFUL large modern 2-bdrm. duplex apt. Stove, refrig. Air cond. Excellent loc. $120. TR. 5-9734.

LITTLE FIVE POINTS
1190 Mansfield, NE. 3 rms., hall, bath, porch, spacious closets, all utilities furnished, $69.50.
ROOKER INC.
95 Marietta. Realtors. MU. 8-6550

LITTLE FIVE POINTS, 1376 McLendon—Duplex. 3 rooms, bath, refrigerator, stove, Venetian blinds. Garage. Bus. $65. JA. 3-0176.

LITTLE 5 POINTS — Upstairs, 4 rooms, $55. Refrigerator furnished. 302 Sinclair Ave., NE. JA. 2-9268.

LITTLE FIVE POINTS — 5 nice rooms, porch. Schools. TR. 6-1176.

LOWNDES, SW (806). 4 rooms, private bath, entrances. $45. PL. 5-1843.

McDonough Heights
CLEAN 2-bedrm. apts. near Moreland Shopping Center. $60 and $63. Open mornings until 1 p.m. daily; 2:30 p.m.-4:30 p.m. on Mon., Wed., Fri.; 7 p.m.-8 p.m. on Tues, Thurs
MA. 7-1972

MORNINGSIDE — Lovely apartment. $60 month. All conveniences. Call TR. 6-1222.

MOROSGO-ADINA APTS.
723 and 727 Morosgo Dr., NE
NEW 2-BR. units. Built-in kitchen. $97.50. OPEN. Dreger Realty Co., 5 Ivy St., NE, JA. 3-2512.

MOUNTAIN VIEW—3 rooms partly furnished. All utilities. Close to Expressway. PO. 1-7189.

McLENDON AVE. — 4 rooms. Electricity, water. $62. BU. 9-8759.

MYRTLE DR. (1870)—Adjacent to Campbellton Plaza. Southwest's finest. Modern 88-unit—1, 2-bedrm. apts. Built-in kit., carpets, extra storage room (bsmt.), 2 pools, bar-b-q grills. Price range $100-$160 mo. Furniture optional. For information call: Resident Manager, 758-5591.

NINTH ST., NE (336) — Ground floor. 2 bedrooms, paneled dining room and kitchen, tiled floor. Private. $75 month. CE. 3-4575.

NINTH STREET, NE (306)—Large living room, bedroom, kitchen, full tiled bath, $75. WH. 2-4235.

NORTH HIGHLAND, NE (993)—Corner Virginia. Newly decorated. Apt. 4. Large corner bedroom, bath, living room, dinette, kitchen, refrigerator, stove, heat, hot, cold water furnished. $66 month. See Apt. 1. TR. 5-6372.

NE SECTION
241 ELIZABETH — 8-room house, 1½ baths. Very convenient. $95.
ROOKER, INC
95 Marietta Realtors MU. 8-6550

NE—394 6TH ST.
OPEN AFTERNOONS
JUST completed, 2-bedrm. brick apt. bldg. Elec. built-in color kitchen appliances. Back and front entrances. $95. Owner. TR. 2-7172.

NORTHEAST — New de luxe duplex. 2 bedrooms, 1½ baths. Near shopping, 1 block Peachtree. 233-2590. JA. 2-8680, Ext. 304.

NORTHEAST—Attractive 5 rooms, $75. Stove, refrigerator. 291 Oxford Place. TR. 4-1359, JA. 2-3779.

NORTHEAST — Newlywed special. 1 bedroom. Stove, refrigerator, air conditioned. $85. DR. 7-8491.

NORTHEAST — 2 rooms, screened porch, garage apartment. Partially furnished. CE. 3-2566.

NORTHEAST—Clean, quiet, convenient. Heat, lights, water. Adults. No pets. JA. 5-9732.

NORTHEAST — New building. 4 rooms, bath, stove, refrigerator. $70. TR. 2-1716.

NORTHEAST—3 rooms, newly decorated. 3rd door trolley. TR. 2-2893; TR. 2-7829.

NORTHEAST — 1729 Adolphus St. Brick duplex, 4 rooms, $60. Private, quiet.

NORTHEAST—1138 North Highland. 1-bedrm. duplex. Adults. TR. 6-7425.

NORTH HIGHLAND AVE., NE (641), Apartment 10. Two bedrooms, screened porch, redecorated. $68. Adults. TR. 2-9882, DR. 3-2179.

NORTHWEST — Air conditioned, attractive 1-bedroom, stove, refrigerator, private entrance, all utilities furnished. $97.50. TR. 5-1891.

NORTHWEST. Four rooms, newly decorated, hot and cold water furnished. $70. SY. 4-0267.

NORTHWEST—4 rooms, private bath. Utilities. $65 month. 1059 State St.

OAKLAND CITY APTS.
NEAR PARK. 1 and 2 bedrms. Stove, refrig. and water incl. $62.50 and $72. See res. mgr., No. 10-A, 1165 Oakland Lane, SW.
SHARP-BOYLSTON CO.
10 Auburn Ave., Realtors, JA. 2-2929

OGLETHORPE APTS.
NORTH ATLANTA 19, GA.
SWIMMING POOL
PAYABLE WEEKLY
ALL UTILITIES FURNISHED
30-DAY AGREEMENT
AS LOW AS $16.50 PER WK.
IMMEDIATE OCCUPANCY
DRIVE out Peachtree Rd. one mile beyond Oglethorpe Univ., turn left on Johnson Ferry Rd. at directional sign to the attractive brick apartments in a clean, fresh, suburban section. Convenient to public and parochial schools in a all-white community. Open 'til 9 p.m. every night.
GL. 7-5201 GL. 7-5787
Write for illustrated brochure

ORMOND ST., SE (233) Apt. 2—New 2-bdrm. duplex. ½ mo. rent, move in. CE. 7-2175.

OLYMPIAN WAY, SW (1523). No children. PL. 3-6468.

Peachtree Valley Apts.
2055 Peachtree Rd.
SWIMMING pool, air cond., wall-to-wall carpeting, sound-proofed. Large 1 bedrm., porch, built-in color kitchen. Ample parking. Furn., unfurn. $125 - $152.50
TR. 6-4770, TR. 3-3405

PEACHTREE ST.
PENT HOUSE
ON TOP of Howell House, cor. P'tree and 3rd Sts. 4 bedrooms, 4 baths, spacious living-dining area overlooking large outdoor terrace. Inquire at desk in lobby, or call TR. 4-8638.

Peachtree Rd. (3660)
TRULY luxury. One of the newest. 2 lge. bedrms., 2 full baths, sep. liv. rm., din. rm., closets galore! Built-in kit., incl. dishwasher. Fully air cond. Select colors. 2-car parking. $157.50. Your inspection invited. Res. Mgr., Apt. G-1, CE. 7-5064; ofc., JA. 5-4749.

PEACHTREE RD., 2520
SPACIOUS two-bedroom unit—select clientele—all util., furn. —AAA const., air cond., etc. Adults—no pets — $225-260. CE. 3-4617—CE. 3-9565.

P'tree Brookhaven Apts.
4120 PEACHTREE RD., NE
2- AND 3-BEDRM. APARTMENTS
Kitchens Furnished
Ample closet and cabinet space Conv. to schools, shopping, transp. $85 and $95 — CE. 7-5929

P'tree-Club Dr. Area
BEAUTIFUL 2 and 3 bedrms., 1 and 2 baths, $115 and $135. Kitch. equip. All utils. except lights, phone. No pets. 753-1465.

PEACHTREE-PIEDMONT PARK
TERRACE apartment. Heat, stove, refrigerator, carport. CE. 3-1663.

PEACHTREE 1 blk. 2 bedrms., air cond. Extra closet area. $110. Call Mr. Helms, TR. 5-5616, BL. 5-0245 evenings.

PEACHTREE HILLS — Modern five-room duplex. Private living. Land for pets also, $95. 231-1535.

PEACHTREE HOUSE—Newest, finest 2-BR. and 3-BR. with den apts. $330, $475. CE. 7-0134, CE. 3-269_.

PEARCE ST., SW (730)—Brick one-bedroom apartment. Everything separate. $50 month. PL. 3-7252.

PIEDMONT PARK area. 4 rooms. Heat, stove, refrigerator furnished. large porch. $75. TR. 2-6053.

PONCE DE LEON PLACE, NE (773) decorated 1 and 2-bedroom apartments in triplex. Stoves, refrigerators and water furnished. Settled families only. TR. 2-0226.

ROSWELL RD. APTS. (5009)
PRACT. NEW, 2 BEDROOMS, $100

NEAR Wieuca Rd.—2-bedrm. duplex apt. Lge. L. R., nice kit. Shady lot. $95. Utils. furn. except lights. ORR RLTY., BL. 5-3530.

ROSEDALE ROAD, NE (983). Duplex, 2 bedrooms, living, dining rooms, kitchen, all large. Range, refrigerator. Close transportation, shopping. $90. DR. 8-2209.

ROOSEVELT School area. Duplex, 3 rooms, bath. Garage. Couple. MA. 7-1081.

SEMINOLE AVE., NE
607, APARTMENT 10—Clean efficiency. Heat, water, stove and refrigerator furnished. On bus. Adults. $55. BU. 9-7192.

SINCLAIR AVE., NE, (350). 5 room duplex. 2 bedrooms. Stove, refrigerator, utilities furnished. $75. DR. 8-5021.

SMYRNA - BOLTON — 2-bedroom brick duplex. Stove, refrigerator, washer connections. Shady, fenced yard. Near churches, school, day nursery. $75. HE. 5-5962, HE. 5-7251.

SW—Air-Conditioned
BEDROOM, liv. rm., kit., dinette, bath, stove, ref., $79.50. PL. 8-3601.

SOUTHWEST—2 blocks Lakewood-Stewart Shopping Center. 4 rooms, bath. Utilities. $50. Couple. PO. 7-1843.

SYLVAN HILLS—Garage apartment; five room. On car line. Couple only. Utilities furnished. $55. PL. 5-4504.

SYLVAN ROAD (off). 4 large rooms. Water, stove and refrigerator furnished. $55 month. PO. 7-5365.

SYLVAN HILLS — Garage apartment. Stove, refrigerator. Couple, $60. PL. 3-6449.

ST. CHARLES AVENUE—Spacious upper. Adults only. Heat, water, stove, refrigerator. 872-2023.

SPRINGDALE DR., NE (278) — Duplex one bedroom. Adults only. $75. CE. 3-3620 for appointment.

SEAL PLACE, NE (554). 5 rooms, ½ duplex. Private. Near trans. Clean. TR. 2-3242.

WEST END—Second floor with screened porch. $79.50. First floor. $75. Steam heat, hot water, blinds, stoves. Nice hardwood floors. Adults. PL. 3-0204.

WEST END — Upstrairs, 3 large rooms, bath. Stove, refrigerator, water furnished. Nice location and very convenient. PL. 5-8963.

WEST END, 924 Oglethorpe Ave.—5 rooms, water furnished. Near transportation and shopping center, $69.50 month. PL. 3-2785.

WEST END — 1-bedroom apartment. Front porch. Private. Convenient, $50 month. PL. 5-7941.

WEST END—3 rooms, bath, redecorated. Couple. Infant accepted. $50. PL. 3-4005.

WEST END — 5 rooms, porch. Redecorated. Convenient everything. PL. 3-9573.

WEST END — 3 rooms, porch. Private entrance. Convenient. Reasonable, 1 or 2 adults. 876-6183.

WEST END — 3 large connecting rooms. Everything private. PL. 3-3773.

WEST END — 3 rooms, bath. Lady or couple. PL. 5-9359.

For Gracious Living
It's
TWIN OAKS APTS.
3000 COLLEGE AVE.
DECATUR SECTION
$75 AND UP
FURNISHED AND UNFURNISHED
TELEPHONE DR. 3-1736
OPEN 9 a.m. till 9 p.m. Monday through Saturday; open Sundays 2 till 9.

Whatever Your Need
One Bedroom Two Bedrooms Three Bedrooms
Northeast, Southeast, Southwest
All convenient
On Good Transportation
AS DESIRED
Air Conditioning Swimming Pools
Call us for
APARTMENTS
Markan Realty Co. Open eve. 'til 9 TR. 6-4222
758-1491

PAY WEEKLY
INCLUDING
ALL UTILITIES
2-BEDRM. APTS., $16.50
1-BEDRM. APTS., $14.
ALL you need is $25 deposit, plus 1 week's rent, and you can move in. Near schools, transp., shopping, 12-minute drive to center of town.
LA VILLA APARTMENTS
MA. 2-0930
1767 S. PRYOR YELLOW SIGN

NEAR SEARS
WEEKLY RATES
815-817 PONCE DE LEON, NE, 3 to 5 rooms. Free parking. Heat, water, stove, refrig. furn. Walking distance everything. $15.95-$19.75.
ROOKER INC.
95 Marietta, Realtors, MU. 8-6550

711 MOROSGO DR., NE
NEW 2-bdrm. apts. Air cond., 1½ baths. Electric kit. in color, sep. din. rm. One block Piedmont Rd. Convenient schools, transportation, NE X'way, shopping center. $115 mo. For information, call CE. 7-9576. Open every day.

ATLANTA
FOR EASY
ECONOMICAL
LIVING
WELLSWOOD
MA. 7-9955

TRI-CITY AREA
LARGE — 2 bedrms., ready for immed. occupancy. Large closets, built-ins, cross ventilation. A few upstairs vacancies left, $95. $25 will hold yours! The McCord Co., Realtors, H'ville. PO. 7-1546 or PO. 6-9073.

UNFURNISHED apartment opening on a front porch which faces a beautiful park in Ansley Park. A large living room, bedroom, kitchen, bath. Stove and refrigerator furnished. TR. 5-1366.

Air-Conditioned
1879 Johnson Rd., NE
LOVELY 1-2 bedroom apartment, $90-$97.50. ME. 4-0873 or TR. 6-5984.

$55.00
ONE-BEDROOM apt. Empty. Clean, cozy, convenient. See 1090 Vaud Ave., NE. Owner, Apt. 3 after 6.

475 SEMINOLE AVE., NE
2-BEDRM. apt. Heat and water furn. $57.50 mo.
ERNEST L. MILLER CO., BKR.
1411 Venetian Dr., SW PL. 8-2604

DUPLEX—5 rms. Peachtree Hills. 239-B Kinsey Court, NE. $85. Phone CE. 3-6048.

3 ROOMS AND BATH—Stove, refrigerator, heat, hot water furnished. Adults only. 842 Oak St., SW.

NEW 2-BR. prestige apts. Near shop. cen. and trans. Rockcliff Apt. 1822 Rocksprings Rd., NE. 874-9528.

2-BR W-W carpets. Pool. Air-cond., $105 mo. 420 Candler Park Dr., NE. 688-5493.

1-, 2- and 3-BEDRM. apts., JA. 2-9511 DRAPER-OWENS CO., Grant Bldg.
REDD & BALDWIN RLTY. CO. Rltrs., 216 Healey Bldg., JA. 1-2258
C. G. AYCOCK RLTY., INC.
RLTRS. JA. 1-2114

TERRACE apt. All private. Child or one pet accepted. CE. 3-7545.

2-BR. AIR-COND. APTS.
JA. 5-4749

1-BEDROOM apt., $50.50. MA. 2-3456.

Furnished Houses 80

BUCKHEAD — Large brick, 2 baths, new furnace. Carport. 237-4294.

COLLEGE PARK—5-room house. Will rent unfurnished. 767-3559.

EAST POINT—2-bedroom brick, newly decorated. Couple. $90. PO. 6-8710.

FOREST PARK—2-BR. August-September. $90 mo. Adults, GR. 8-8101.

JONESBORO — Five-room brick. Convenient Conley, Airport, Ford Plant. Flint River Rd. $90. Marietta, 427-1424.

NORTHEAST SECT. — 5-room brick, full dalight basement. Fur. or unfur., with option to buy. Also large cor. efficiencies. DR. 3-1444.

SOUTHEAST — Mobile homes for rent. Allen Mobile Home Park. 622-8735.

SOUTHWEST — Share my home, near Airport and Ft. Mac. Call Sunday or Tuesday, other days after 7 p.m., PO. 6-7636.

SYLVAN HILLS—5-room brick, attached garage, dishwasher, disposal, washer, freezer, air conditioner, barbecue pit, patio. Convenient Funtown, Ft. Mac, Airport, shopping plaza. No children. PL. 3-7767, JA. 3-3090.

Furnished Houses 80

3-BR., den, Northeast section, ideal 4 to 6 men. $150 month. MR. 6-1230.

Unfurnished Houses 81

AIRPORT VICINITY — 2-bedroom house. Stove, refrigerator furnished. $65 month. Call after 6 p.m. 766-6000.

ASHFORD PARK—6-rm. house, $135. 2908 Ashford Road, NE. CE. 3-[illegible].

ATLANTIC DR., NW (1087)—3 bedrooms, 1½ baths. $115 month. 874-0832.

AUSTIN DR.
GLENWOOD AREA
3770 LARKSPUR TERRACE — Nice 3-bedroom brick, 1½ baths. Nice carpeting. Fenced yard. Vacant. $110. GL. 7-0282, Chatham Rlty., 3820 Stewart, Doraville.

AVON AVE., SW (1500)—2 baths, 3 bedrooms.

BELVEDERE PARK — 3-bedroom, 2-bath brick. Near schools, transportation and shopping center. $135 month. Call after 6 p.m., BU. 9-7399.

BLVD. DR. (1201) — 1 blk. east of Moreland. 3-bdrm. house. Gas, water, and heat furn. Adults only. $75. JA. 3-8145 before 6 p.m.

BROOKHAVEN — Brick bungalow. 1398 Dresden Dr. Newly decorated. 5-room plus 2 attic rooms, venetian blinds, full basement. $85. DR. 8-1837, 231-9840.

BROYLES STREET (478)—Redecorated six rooms, transportation. Adults. MU. 8-5070.

BUCKEAD
4129 ROSWELL RD.—Nice 2-bedroom brick house. Large yard. $110 mo. JA. 3-8145 before 6.

BUCKHEAD—3 bedrooms. Stove, refrigerator. Nice yard. $140. BL. 5-6683.

BUCKHEAD — Large brick, 2 baths, new furnace, carport. 237-4294.

CANDLER PARK, NE. 4 bedrooms, old style, but nice; 2 baths, on transportation; blinds furnished. DR. 8-3771, TR. 4-6609.

CHAMBLEE $85 MO.
NICE 2-bedroom home, redecorated. Fenced lot. Vacant. See today. GL. 7-0282, Chatham Rlty., 3820 Stewart, Doraville.

CLAIRMONT TERRACE, NE—Near expressway, transportation, shopping. 3 bedrooms, separate dining room, utility room. Fenced yard. $120. 634-4550.

COLLEGE PARK—5 rooms, bath. 4425 Yates Rd. Water furnished. $65. Convenient Airport, etc. PO. 1-6438.

DECATUR—2-bedroom brick, living room, dining room, screened porch, convenient schools, bus. 146 Superior Avenue. $100. DR. 3-7721.

DECATUR — 6 rms., near schools, on transportation. Redecorated. Available immediately. ME. 4-2939. DR. 7-3382.

DECATUR—Three bedrooms, $100 mo. DR. 7-6421. Catron Rlty., Twin Oaks.

DECATUR-EAST LAKE—290 Sisson Ave. Lovely two-bedroom brick, completely redecorated. ME. 6-6292.

DREW VALLEY RD.—Ranch house, 3 bedrms., 1½ baths, beam ceiling, plenty closets, built-in stove .. $135
LA VISTA SEC. — 3 bedrms., bath, comp. decorated inside and out $95
672 GLASS ST., NW, off Bankhead Ave. — Liv. rm., din. rm., kit., 2 bedrms., front and back porch .. $55
HAAS & DODD, RLTRS.
Haas-Howell Bldg. JA. 2-3111

DRUID HILLS—4-BR HOME.
DOWLING RLTY. TR. 5-8057
675 Penn Ave., NE TR. 4-2080

EAST ATLANTA—1873 Winthrop Dr. 6-rm. brick, excellent cond. Conv. schools, fenced back yard. $105 month. Mr. Hester, MA. 7-5579, 521-1383.

EAST POINT — 2960 Church. Redecorated 3-bedroom, 2-bath older home. $100. References. PO. 6-1107.

EAST POINT—Nice house, Cyclone fence. 519 Pine St. parallel Cleveland.

EMORY SECTION — 2 bedrooms and den, 2 baths, laundry room. Carpeting and drapes. Gas and water furnished. $155. DR. 3-8300.

EAST ATLANTA — Brick, 2 bedrooms, den, built-in kitchen, basement, near schools, transportation. $120. MA. 7-0796, TR. 6-0068.

ELMIRA PLACE, NE (360) — Triplex, 7 rooms, 1½ baths, $95. DR. 3-7109, DR. 7-1813.

FOREST PARK—507 PINE RIDGE RD. 3 bedrms., fam. rm., carport, $125 mo. 366-5379; ofc., MU. 8-3394.
AL EWING REALTY CO.
1032 Healey Bldg. Realtors

FOREST PARK — Modern five-room bricks. Carport, storage. $89.50. JA. 2-5640, PO. 7-2508.

GARDEN LANE (160), Decatur. Left side duplex. Living room, dining room, kitchen, rear porch, down; two bedrooms and bath up. ½ garage, $103.50, includes water. 8:30 to 6 p.m., DR. 7-6521; Sundays, ME. 4-4592.

GLEN ARDEN WAY, NE (880). 5 rms., brkfst. rm., 1 bath, white brick, $85.
5202 NORTHFIELD BLVD., College Park. New brick ranch type. 3 bedrooms, 1½ baths, $125.
BREWER-HEAD CO. JA. 3-2514

GRANT PARK section—4 rooms, hall, bath, upstairs. Stove, refrigerator. 398 Oakland Ave., SE, CE. 3-1917.

HALE ST., NE (161)—6 large rooms and bath. Screened porch. $70 month. Mr. Dunn, BL. 5-0814.

HAPEVILLE—Three bedrooms. Near schools. Go North Ave. over Expressway to Oak to 3111 Latona Dr.

KIRKWOOD—1936 Hallman, 6 rooms, $85 mo. JA. 5-1366.

LYLE PLACE, NW— 5 rooms, redecorated, $75 month. TR. 4-9906.

Continued on Next Page

Furnished Apts., Duplexes 78

Darlington Apts.
2025 Peachtree Rd., N.E.
Phone TR. 5-2511
COMPLETELY AIR-CONDITIONED
EFFICIENCIES
FURNISHED
UNFURNISHED
Utilities Included In Rent
Free Swim Pool
Office Space
Free Parking
Shopping Facilities
Direct Bus Service to Downtown Atlanta
Shown Daily 9 to 6
Sunday 1 to 6

Unfurnished Apts., Duplexes 79

IT LOOKS LIKE A LARGE HOME ON THE OUTSIDE
IT HAS ALL THE PRIVACY OF A PRIVATE HOME ON THE INSIDE
One story building with walled-in New Orleans type patios. See if you don't agree that these one and two-bedroom apartments at $120 to $155, offer more for your money than anything you have seen in Atlanta. They are open—take a look or call Mrs. Brown, days GL. 7-2546, nights and weekends 457-6724.
Adults Only. References required.
Located at Shallowford Road and the Northeast Expressway in Frontier Woods.
Embry Realty Co.
3636 Chamblee-Tucker Road

Unfurnished Houses 81

LENOX SQUARE AREA — 3717 Vermont Rd. 3 bedrooms, 3 baths, large recreation room, full basement. Shown by appointment. $200 month. TR. 6-8748.

MABLETON—2-yr.-old 6-rm. brk. G-E kit., refrig., bsmt. Hillcrest Dr. $110. PO. 7-8200.

MEDLOCK-SCOTT BLVD. 681 Sunnybrook Dr. 3 bdrms., $100.
KIRKWOOD—195 Rockyford Rd. 2 bdrms., $80. JA. 4-8495.
Lane Rlty., 433 Moreland, NE

NORTHEAST Expressway - Clairmont. 3 bedrooms, 2 baths, living room, dining room, $110; 3 bedrooms, 1 bath, $85; 2 bedrooms, $80. All have carports, screened porches. References. ME. 4-4876.

NORTHEAST — Three bedrooms, 2 baths. Spacious grounds. Convenient shopping, expressway. $150 month. TR. 6-8502.

NORTHEAST — 2-bedroom brick, central heat, garage, available August 1. 825 Kings Court. $90. MA. 7-6811.

NORTHEAST—6-room house. Near schools, churches, shopping center, transportation. CE. 3-1091.

NORTHWEST ATLANTA—Old brick overlooking creek, paneled walls, 3 bedrooms, 2 baths, living room, dining room, large kitchen and screened porch. Double carport. HE. 5-1814.

NORTHWEST — 5 rooms and bath. Stove and refrigerator furnished. $85 month. Near transportation. Shown by appointment only. 1465 Kennesaw Drive, NW. BU. 4-5630.

NORTHWEST—351 5th St. Vacant. 8 rooms, 2 kitchens, redecorated. Near Tech. $95. TR. 4-3712, TR. 2-5661.

NORTHWEST — 3 bedrooms, 2 blocks off Bankhead car line. Maddox Park. $65 month. SY. 4-9618.

P'TREE HILLS — 5-rm. brick. On transp. $115.
3 BEDRMS., 1 bath. Oglethorpe, $90. Mr. Helmer, TR. 5-5616, BL. 5-0245.

PERKERSON PARK AREA—3-bdrm. brick. Convenient schools, churches, transp., shop. centers, airport, Ft. Mac. Dishwasher and disposal, $115 mo. 1687 Lisbon Dr., SW, ofc., Ja. 5-7476.

SANDY SPGS.—3 bedrms. and garage apt. Conkin Rlty., Sndy Spgs. BL. 5-1560.

SMYRNA—3 bedrooms, den, 2 baths, split-level. Clean and available. $130. ME. 6-6285.

SOUTHEAST—Nice small 3-room and bath house. Water furnished. Business person or couple. $50. 1605 Paxon St., SE. DR. 8-2932, DR. 3-7926.

SOUTHWEST—6-rm. brick, 1½ baths, $145 per. Dolphin Realty, DI. 4-3550.

SOUTHWEST — 2483 Barge Rd. 3 bedrooms, 1½ baths, dining room, large wooded lot. Immediate possession. $110. 344-0241.

SOUTHWEST — 3-bedroom brick and frame contemporary. Sundeck, 1 acre, privacy. $125 month. PO. 7-8930.

WEST END. 6 rooms, near transportation, churches, schools, stores. 948-5414.

WILLIAMS MILLS RD., NE (957)—5-rm. house, newly decorated, $75 mo. JA. 4-4936.

YALE TER., off Candler Rd. 2-bedroom, den brick, carport, fenced yard. Stove, dishwasher, w.-to-w. carpet, drapes. Avail. now. $115. DR. 8-4592 or ME. 6-5874.

RENT-BUY PLAN
3 BEDROOMS, 1½ BATHS
$100 MONTH
IMMED. poss., walk to school, downtown transportation.
1427 DENNIS DRIVE
GO E. on Glenwood Rd. to Austin Rd., left on Austin 1 mi. to Aldea Dr., left on Aldea, go 2 blks. to Dennis on right.
JOHN GOREE, ME. 6-2393, TR. 4-5927
Dot Rlty. Co., Inc., 789 Ponce de L.

TRANSFERRED TO MIAMI?
LIVE IN Coral Gables. Walking distance Elem. and H.S. Shop on Miracle Mile. 3 bdrms., 2 baths, large Fla. rm. Sep. din. rm., lrg. liv. rm., den. Beaut. palm-shaded lot. Rent $200 month. Owner maintains yard. DR. 8-6852.

WE have several executives wanting to lease homes for at least a year. Some on lease-buy basis. Homes must have at least 3 bedrooms, 1½ baths. To lease, call GL. 7-0798. Smi-Nel Realty, 3665-A Clairmont.

BEAUTIFUL cream brick home. 3 bedrms., 1 bath. Central gas heat. W.-w. carpets. $115 mo. Near transp., schools, shop. Poss. Aug. 1. DR. 8-6054. The Candler-McAfee section.

CHOICE of two homes, either furnished or unfurnished. More information, HI. 3-9995.

652 WOODWARD AVE., SE—3 rms., $40. Gifford Realty Co., JA. 2-3065. 812 Grant Bldg.

AVAILABLE NOW—Five rooms, bath, redecorated. Near Fort Mc. DI. 4-0838.

Suburban 84

COUNTRY HOME, city conveniences. School, churches, etc. 2 spacious bedrooms, barn, stables, garden, acreage. 3 miles Sandy Springs. $125 month. CE. 3-1377; 428-2553.

Resorts 85

HIGHLANDS, N.C. — 4-room cottage, large porch, 2 bedrooms, 3 double beds, and couch. On 4½-A. lake. Full of brook, brown and rainbow trout. 12 miles out from Highlands, 6 miles Cashiers. Stores 1 mi. $50 week. Box 22, Highlands, N.C. W. L. Eaton, phone 2875.

JACKSONVILLE BEACH — Oceanfront. 2-bath, 7-room cottage. Available week August 6 only. PO. 1-7695.

LAKE SUMMIT—Blue Ridge Mountains, near Hendersonville, N.C. Furnished cottage, all modern conveniences. Private beach, cool, comfortable. $85 per week. CE. 7-6427; nights, CE. 7-1201.

Office, Desk Space 86

BROOKWOOD STA. AREA—2 adj. ofcs., all utils. Parking. TR. 5-5384.

DECATUR — OFFICE SPACE
W. P. Tatum Company
DR. 3-5716 235 E. Ponce de Leon

DOWNTOWN office space. JA. 1-1511
J. H. EWING & SON
718 Volunteer Bldg. Realtors

EAST POINT — Small office, ideal for many things, $47.50 incl. utilities. PO. 7-2676.

HOLLYWOOD RD., NW (995). Office for lease. Ample parking space. Owner will decorate to suit tenant. SY. 4-9595.

HOWELL HOUSE, 710 P'TREE
TR. 4-8638
THE DARLINGTON—2025 P'tree Rd.
TR. 5-2511
Air-conditioned office space.
All services furnished.
Parking available.
SEE building manager or call above numbers for information.

742 PONCE DE LEON PL., NE—For lease: 900 sq. ft. air conditioned office space, off-street parking. All services and utilities furnished. TR. 3-1793, nights and weekends, Mr. Francis, BL. 5-2282.

SMALL private office and warehouse. Air conditioned. Off-street parking, 3 blocks from Northwest Expressway, 10 minutes from center of downtown. Call TR. 4-3804 between 1 and 5 p.m., Monday through Friday. Available Aug. 1.

1053 W. P'TREE, cor. 11th. Two offices. All utilities and services. Off-street parking. $50.
HAAS & DODD, RLTRS.
Haas-Howell Bldg. JA. 2-3111

FOR RENT—Approximately 500 square feet very nice office space. Air conditioning, all utilities, plus off-street parking. Decatur area. 378-7523.

GROUND floor office, 293 Candler Pk. Dr. (formally Mayson Ave.), at DeKalb Ave. 523-0958.

1611 JONESBORO RD., SE. Office space, doctors, dentists, new building. Nelms, 622-4466.

SEVERAL OFFICES. All serv., park. Redec. W. P'tree nr. 8th. TR. 4-8671.

ALL sizes, A.C., parking. Rickett Rlty., 1139 Spring St. TR. 4-0874.

PRI. ofc., util., parking, reasonable, CE. 3-0598, TR. 6-7542.

Stores, Buildings, Land 87

ALEXANDER ST., NW (229)—7-rm. house, suitable for small business, parking off street, $125.
BREWER-HEAD CO. JA. 3-2514

Cheshire Bridge Rd.
6,000 SQ. FT. — Showroom, office, warehouse, shop, outside storage area. Possession Sept. 1. All for low rental, $550 mo.; 2-year lease. Exclusive.
Peachtree Industrial Area
TWO new buildings — 17,000 sq. ft. or 31,000 sq. ft. Immed. possession. Ideal plant or warehouse. One block of transportation. Low rental rate. CALL Robert E. Cline, ofc., JA. 1-1694; res., 938-3885.
Allan-Grayson Realty Co.
40 Pryor St., SW
Realtors

DECATUR — East Howard St. (508). Warehouse, approximately 7,500 sq. ft. A-C office, display area, loading docks, front parking, $450 month. Jack Verner, JA. 4-8411.

GLENWOOD AVE., SE (227). Established work shop. $60 per mo. M. A. Maloof, TR. 2-4761.

MODERN STORE BUILDING
714 MORELAND Ave., SE. 20x70. Available Sept. 1. Call TR. 6-4469, CE. 7-7488.

NE SECTION — CLOSE-IN. 6,000 sq. ft. mod. concrete bldg. loading dock, parking. TR. 4-1757.

WINDER, Ga. — Retail store space, 100 pct. location, across from The Peoples Bank. Adaptable for any kind of retail store, beauty shop, loan or insurance office, etc. Call Mr. Saul, Atlanta, TR. 5-7596.

FOR LEASE—Southwest section. 10 minutes from 5 Points. 4,750 sq. ft. bldg. 2,000 ft. of which is wood paneled. Air-conditioned office space. Bldg. with loading dock. Just 3 yrs. old. Off-st. parking included. Rent $400 per mo. Phone JA. 3-6936, Mr. L. Gilbert.

Stores, Buildings, Land 87

For Lease
EASTWOOD MALL SHOP. CENTER
Birmingham, Alabama
(The South's Finest Air-cond. mall)
12,000 sq. ft.
FOR high-fashion ladies ready-to-wear. Attractive rental and lease arrangements for qualified tenant. Excellent proposition for experienced person who desires to own and operate own business. For full information contact J. B. Grimmer.
MOLTON, ALLEN & WILLIAMS, INC.
524 North 21st St. AL. 1-6141
Birmingham, Alabama

WAREHOUSE
20,000 SQ. FT., WILL DIVIDE
CHATTAHOOCHEE
INDUSTRIAL AREA
BRAND NEW, AVAIL. 30 DAYS
UNUSUALLY LOW RENTAL
CALL NOEL TURNER
Adair Realty & Loan Co.
Realtors, JA. 1-0100, 56 P'tree

Warehouse and Offices
9,000 To 18,000 Square Feet
DOWNTOWN LOCATION
EXCELLENT CONDITION
80c PER SQUARE FOOT
FREIGHT ELEVATOR
PARKING AVAILABLE
Call MANUEL WOLBE, TR. 2-4358
A & S REALTY CO.
One Peachtree Bl., JA. 4-8861

WAREHOUSE
FOR SALE OR LEASE
7,200 SQ. FT. New masonry bldg. Truck loading dock. DeKalb Industrial area. Contact owner. 377-5828, BU. 9-5513.

3186 ROSWELL RD. — 25x70 bldg., office and warehouse, 2 floors. 3,500 sq. ft. Ample parking. Cates Rlty., Buckhead. CE. 7-6478.

4,000 S.F., SALES and w'hse. bldg., NE sect. AAA bldg., A.C. office, loading dock, $275 mo. Brand new. DR. 8-8844.

PROFESSIONAL building, Southwest. 8 large rooms, private entrance each room. 2½ baths, redecorated. $125 month. PL. 8-3023.

STORES, warehouses, office space.
ALLAN-GRAYSON REALTY CO.
40 Pryor St., SW JA. 1-1694

STORES, WAREHOUSE AND MFG.
C&S REALTY CO.
Mort. Guar. Bldg.—Rltrs.—JA. 4-2053

Office Space, Warehouse, Stores
THE MASSELL COMPANY
40 Pryor St., SW JA. 2-7932

735 SPRING ST. — 6,000 sq. ft. Special rate. WEYMAN & CO., Rltrs., JA. 4-0281. C&S Bank Bldg.

BETWEEN 2 SHOPPING CENTERS
NEW building, 1885 S. Candler Rd., TR. 6-4469, CE. 7-7488.

2,880 SF. Brand new, 3 A. sales and whse. bldg. with loading dock, $160 mo. DR. 8-8844.

WAREHOUSE for lease. Peachtree Rd., Chamblee. Approx. 8,500 sq. ft. GL. 7-2521.

WAREHOUSES OUR SPECIALTY
Maxwell Rlty., Forsyth Bl., MU. 8-3778

BUILDING. Courtland St., NE (83). Agents may list. DR. 3-2835.

McINTYRE REALTY CO., Realtors
JA. 3-8631—Healey Bldg.

HOTTEST traffic location in Atlanta. Rent reasonable. Call JA. 5-7889.

Wanted to Rent 88

RESPONSIBLE family of four desires unfurnished house in North Fulton or Dykes area. Two-bedroom minimum, den or third bedroom with extra bath preferred. J. T. Riley, TR. 6-2611, TR. 2-6611.

YOUNG working couple, no children, would like to rent one- or 2-bedroom first-floor apartment, duplex or house. Must have nice yard. 875-9422, 237-2171.

WANT to rent in Northeast or Druid Hills, 3-bedroom, 1½-bath, den or family room, unfurnished house, on transportation. MA. 7-8325.

WANTED TO RENT: 1-bedroom garage terrace or guest house, NW. section, convenient Peachtree Road. 874-5212 after 6 p.m.

For Rent, Colored 89

DECATUR — Apartment, two rooms, bath. Modern. Fireproof. $35. BU. 9-1963.

DIXIE HILLS Apartments, the finest, best-managed, most convenient apartments in town. Two and three bedrooms, available now. SY. 9-6056. Rental Office, 2185 Verbena St., NW

FERN AVE., SE (975), 4 rms., newly decorated, $57.50.
792 NEAL ST., near Chestnut, 3 lge. rms., decorated, $51.50.
1482 WOODBINE AVE., SE, nice 3-rm. apt., hot water, full bath, venetian blinds and heater furnished, $51.25.
BREWER-HEAD CO. JA. 3-2514

JOYLAND PL., SE—Off Pryor Rd., near Lakewood Pk. 104 new apts. 1 and 2 bedrms., $52.50 and $62.50 mo. Near trolley, schools, churches, shopping. Ready Aug. 15. Now taking applications. JA. 3-5888 day.

671 GARIBALDI St., SW, 2 Rs. $37.50
108 HUTCHINSON ST., NE—3 rooms $41.00
1211 SIMPSON RD., NW, 4 Rs. 62.50
880 PROCTOR ST., NW, 4 Rs. 69.50
490 WABASH AVE., NE, 6 Rs. 75.00
CHAPMAN REALTY CO., Realtors
71 Forsyth St., NW MU. 8-1638

LOW—LOW RENT
420 GRIFFIN, NW—4 rms. $57.45
420 BLVD., NE—3½ rms. $59.95
ROOKER
95 Marietta, Realtors, MU. 8-6550

564 ASHBY ST., NW, APT. 4
RM. front apt., upstairs. New building. Plug for your air cond., extra-large rms., double closets, furnace heat. $69.50. MU. 8-8962.

1441 CHIPLEY ST., 3 rms., bath, $40 mo.
Thomas Rlty. & Ins. Agcy., Inc.
1164 Euclid Ave., NE, JA. 4-4552

1 FURNISHED room, everything convenient. JA. 1-2184. 1077 Wylie St., SE.

FURNISHED ROOMS. Hot water, linens, lights, kitchen, $10. JA. 2-5850.

Terry Realty, JA. 4-5888

MOD. 2-rm. apt., 191 Merritts, 485 Glenn, JA. 4-4464, JA. 5-1273.

REAL ESTATE

Realty Loans, Insurance 93

SECOND MORTGAGES
Local Funds Available
Fast Action
1st and 2nd Mtgs.
Empire Rlty. & Mtg. Co.
REALTORS Mortgage Bankers, 710 Fulton Fed. Bldg., MU. 8-1976.

2ND MORTGAGES
LOANS ON HOMES—LAND
HARRIS MORTGAGE CO.
1430 Fulton National Bank Bldg.
JA. 1-0945
Eves. and Sunday, 378-5178

QUICK CASH
I WILL buy your 2nd and 1st mtge. real estate notes. Call now. Mr. Peevy, BL. 5-3577.

2ND MORTGAGES
Security Inv. & Loan Assn., Inc.
921 Grant Bldg. JA. 5-0694

MORTGAGE money avail. Pay bills, remodel or any purpose. 636-3883.

We Buy 2nd Mtgs. TR. 5-9536

Homes, Area 1 94

Northside includes: Ansley Park, Brookhaven, Buckhead, Chamblee, Doraville, Marietta, North Atlanta, Sandy Springs, Smyrna, Vinings. See map.

NORTH FULTON REALTY CO.
MULTIPLE LISTING SERVICE
Charming Mt. Vernon
4-BEDROOM, 3-BATH BRICK home on a (manicured) landscaped 1-acre lot. Basement facilities include PLAYROOM, workshop, maid or guest room, bath. Huge (hidden) SCRN'D PORCH off pan. (fireplace) family rm., brkfst. rm. (stream-lined built-ins) kitchen. TRADITIONAL liv. and din. rms. exquisitely decorated in SOFT COLORS. Most unique vanity baths with huge (Mr. and Mrs.) walk-in closets. If you love privacy, this is it! NW location of most attractive homes, not far from focal points of Buckhead and Paces Ferry. Priced BELOW area VALUE. Excl. Joe Villar, CE. 7-3025, CE. 7-6311.
CONTEMPORARY
FHA appraised $20,750, cash $1,750 plus C.C. 3 bedrms., den, 2 baths, ent., liv. rm., built-in kitchen-fam. rm., porch. Beautifully landscaped large level lot. Mrs. True, CE. 7-2959, CE. 7-6311.
NORTH FULTON RLTY. CO.
3185 Roswell Rd. CE. 7-6311

SEE
NORTHCREST
FOR EASY living, 3 AND 4 BEDROOMS, 2 or 3 baths, large wooded lots. GI AND FHA financing. All utilities. Custom built homes. Drive NE X'way to Northcrest Rd. Exit turn right to sales office 1 block.
Brittany Realty Company
4495 P'tree Rd., NE CE. 7-7527

5 MIN. TO LENOX SQUARE
BY OWNER — Immaculate antique brick ranch. End house, on dead-end street. West of Peachtree. 2 bedrms., 1½ baths, paneled den, liv. rm. with fireplace, sep. din. rm., scrn. porch, finished rm. with fireplace in bsmt. Ideal location. Beautiful wooded lot, private and quiet. Low 20s. Call CE. 7-4313, for appt. No brokers.

Homes, Area 1 94

BRANAN & SCHMITZ
Heart Of North Side
CE- 7-1563
3275 Roswell Rd., NE
IBM Selector Service

BEST BUY—$21,500!
CLEAN AS A PIN brick on level fenced lot. Ent. hall, fmly.-size elect. kit., 3 lge. BRs., 2 baths, dbl. carport. Beautiful Fulton Park area. MRS. INGRAM, 255-7500, CE. 7-1563.

Cape Cod—4-Bedrm!
ULTRA LOVELY in every feature. Lushly carpeted formal L.R. and D.R. Open staircase off foyer. Handsome elect. kit.-fmly. rm. w. fpl., extra pretty master suite. Full bsmt. LOW 30s. OWNER TRANSF. MRS. GWYN, CE. 7-3035, CE. 7-1563.

AUTHENTIC
NEW ENGLAND—You'll love this magnificent show place set far from the street on a huge private wooded lot. Dramatic vaulted, beamed ceiling liv. rm. w. fpl., din. rm., elect. kit., den and clubrm., 3 huge bedrooms. Finest NW area. LENA DEMPSEY, TR. 4-9422, CE. 7-1563.

3-BEDRMS.—DEN!
$22,000! WITHOUT COMPARISON—check the features. Built-in cabinet-filled kit.-fmly. rm. with glass doors to porch. Loads of closets. 2-car garage, extra-large wooded lot. Like new. WALK TO SCHOOL. MRS. GRAYBEAL, CE. 7-3953, CE. 7-1563.

IT'S CARPETED!
THROUGHOUT with quality carpeting. Transf. owner sacrificing price and carpeting for fast sale. 3 BRs., charming beamed-ceiling elect. kit.-fmly. rm. w. fpl. Bsmt. A rarity at $29,800. MRS. BARRETT, CE. 3-5085, CE. 7-1563.

CLOSE IN NW! $26,500!
MOST SOUGHT-AFTER AREA. Full bsmt. Lovely cabinet-filed kit. Lge. L.R. w. fpl., D.R., 3 BRs., porch. Walk to transp. MRS. LACKLAND, BL. 5-0194, CE. 7-1563.

French Provincial!
IT'S NEW AND LOVELY! 5 BRs., 2 baths, den w. fpl., fmly.-size elect. kit., full bsmt. designed for extra BR., bath and clubrm. Acre lot. BECKY JOHNSON, CE. 3-5531, CE. 7-1563.

Contemporary!
$19,900. FPL. in extra-lge. liv. rm., fmly.-size kit., 3 BRs., huge covered patio designed for expansion to den and porch. Fulton Park area. MRS. TUCKER, TR. 6-6688, CE. 7-1563.

DUTCH COLONIAL!
SEEING IS BUYING. Bay window in huge liv. rm., stunning elect. kit.-fmly. rm. w. fpl., 3 BRs. (huge master), 2 vanity baths. Bsmt. ONLY $28,500. MRS. VANNERSON, CE. 7-1854, CE. 7-1563.

BRANAN & SCHMITZ
Bkrs., 3275 Roswell Rd. CE. 7-1563

2851 Shady Valley Rd.
(Formerly Cheshire Bridge Rd.)
NEW modern ranch-type brick with full dalite basement.
NOW being completed, 3 bedrooms, 2 ceramic-tiled baths with vanity, paneled playroom, 2-car garage with garage doors, built-in kitchen with breakfast nook. Paneled den with old-brick fireplace. 1,817 sq. ft. of finished living area.
Beautifully Landscaped
Wooded Lot
LOCATED 8 minutes from downtown via NE Expressway-Cheshire Bridge exit. Only 3 min. from Lenox Square.
GO Northeast Expressway to Cheshire Bridge Rd. exit, turn left, past traffic light to intersection of Lenox Rd. and Shady Valley Rd., up Shady Valley Rd. 1 block past West Roxboro Rd. House on right.
Only $23,000
Only $2,000 Cash
RANDY FINEBERG, TR. 2-3965
ARTHUR CORCORAN
CE. 3-0664
Atlantis Realty Co
65 Eleventh St.
TR. 3-1471

CHENEY WOODS, SMYRNA
FULL BASEMENT
3-BEDRM. brk. Sep. din. rm. Garage in the bsmt. Lge. corner lot. $16,000.
SMYRNA
6-RM. brk. 1½ baths. Built-in oven and range. Nice wooded lot. Small equity. No C.C. Notes $91.
ABBOTT, HE. 5-8957
ABBOTT-BENTON CO., BKRS.
1447 P'TREE ST., NE TR. 5-9128

1314 La Vista Road
100 PCT. GI OR $800 DOWN, FHA
BRICK — 3 bedrms., 2 baths, dining rm., fireplace, bsmt., garage.
1255 Rustic Ridge Dr.
OWNER PAYS CLOSING COSTS
$750 DOWN FHA — 3 bedrms., 2 full baths, plus large family room. Big kitchen, carport, corner lot. Redecorated. Total price $17,250.
GRADY SMITH REALTY CO.
GL. 7-0748, Buckhead Theater Bldg.

3 Bedrooms—Basement
THIS attractive brick rancher has entry hall, spacious living room, kitchen-family room, 1½ baths, full daylight basement on large lot. Near school and shopping. A good value for $16,500. BEN HYDE, CE. 7-7502, office; GL. 7-2743, home.
Spratlin, Harrington & Thomas, Inc., Realtors
288 E. Paces Ferry Rd.

$400 DOWN
PLUS C.C. Ashford Park 3-BR., 1½ baths, L.R.-din. comb., large kitchen, with ventilating fan, washer, dryer connections, many cabinets, eating area. Good closet space. Outside freshly painted. Lots of trees, small patio, fenced back yard, carport. Good neighborhood. Walking distance to good school. Walk to bus line. FHA appr. $13,000. Call after 1 p.m., GL. 7-2097.

1452 Merriman Lane NE
$12,500
OFF SHERIDAN RD.—Near Briarcliff Rd. Nice clean home on lge. wooded lot with fenced back yard. 2 bedrms., sep. liv. and din., firepl. and den, only $12,500. S. E. GUEST, TR. 2-3606, CE. 7-0371 (ofc.). ADAIR REALTY & LOAN CO., 3130 Maple Dr., NE.

4 BEDROOMS
2 TILED BATHS
$16,950
EXCELLENT Northside neighborhood on private lot with trees, yet on street of friendly folks with children. School buses to Jim Cherry, Our Lady of Assumption and high school. You cannot match this one. Call me. MRS. ALEXANDER, GL. 7-3801, CE. 7-8641.
BERRY REALTY CO.
3277-C ROSWELL RD.

$15,950
CONVENIENT TO GARDEN HILLS BUS AND SCHOOLS. Lovely 1-story home in exquisite condition. Has 2 large bedrms., pan. den, liv. rm. w. fpl., sep. dining rm., floored attic. Excl. MRS. BARNETT, CE. 3-3843, JA 5-6865.
NUTTING & COMPANY
Realtors Healey Bldg.

CONTEMPORARY tri-levels in Northcrest—4 bedrooms, den, f'place, 2½ baths, efficient kitchens, 24-ft. liv. rooms, 14-ft. din. rm., utility rm., w.-to-w. carpet. Single or double carport. 100x180-ft. wooded lots. $19,750 and up. Go on NE Expwy., right on Northcrest Rd. to subdiv. P. & H. Rlty. Co., 3491 Regalwoods Dr., NE. GL. 7-0121; nights, Paul Edwards, ME. 4-8846; Howard Hardrath, ME. 6-3246.

OWNER TRANSFERRED
MUST SELL
BARN RED and old brick split level, on 1 1-3-acre, heavily wooded lot. 3 bedrooms, 2 baths, family room, basement, dead-end street. School bus at corner. 1158 Harrogate Lane. (6300 block Peachtree-Dunwoody, Sandy Springs). BL. 5-4916.

Homes, Area 1 94

"BUILD IT"
THAT'S THE ANSWER
STOP wearing out your nerves and spending all your spare time looking for that non-existant house just to fit your need, if you know what you want and where you want it, call me and let's get together. I have a good selection of lots, 5 of the best northside builders, 3 of the best architects, excellent financing and will take your old home in trade. Call DENNY SHERMER.
ASSOCIATED BROKERAGE CORP.
3201-A Cains Hill Pl. 231-2732

WANT A BARGAIN?
BEAUTIFUL neighborhood. 3 large bedrms., 2 full baths, living rm. and din. rm., elec. kit., very lge. fam. rm., glass-sliding doors to patio, dbl. carport, lge. bsmt. Best conventional FHA financing. For more info. call R. E. Lemmons, BU. 9-2474.
R. E. LEMMONS RLTY.
274 Candler Road

$100 DOWN
NO OTHER CASH REQUIRED
3-BEDRM. resale homes. Go NE Expressway to Northcrest and Pleasantdale exit, left on overpass to Buford Hwy., right on Buford approximately two miles.
Liberty Heights Subdiv.
GL. 7-9636 CE. 7-9429

BIG FAMILY???
THEN drive by 605 Glenforest Rd., NE, and call for appt. to see inside. IMMACULATE. 4 TWIN-sized bedrms.; de luxe built-in kit. with break. area, paneled den with firepl., sep. din. rm., scr. porch, huge pan. clubroom in full dalite bsmt. Exclusive club pool area. Priced mid $30s. Mrs. Norwin Gross, BL. 5-4902, TR. 5-5616. Helmer Rlty., Rltrs., 930 W. P'tree

Doraville—4 Bedrms.
$20,245
CHEROKEE FOREST—New tri-level completed. WITH 100-PCT. GI LOAN OR NEW FHA TERMS. All built-ins, 2 full baths, family rms., glass sliding drs. to patio. Call Jack Boyt, GL. 7-0282; nites, 451-1073. Chatham Rlty., 3820 Stewart, Doraville.

SMYRNA AREA
$295 CASH ANYONE
FHA RESALE—NO CLO. COSTS
1404 JONES SHAW RD. Brick. Full 6-rm. home. 1½ baths, carport, cent. heat. No red tape, just take up payments. $99 incl. T. and I. Owner. H. Bauman, JA. 4-4313; TR. 4-4692, nights.

CLOSE IN
TO GA. TECH in 5 min., to downtown in 10 min. via Expressway. 3-bdrm. brick, 2 baths, sep. din. rm., 2 fireplaces. Back porch. Full bsmt. Nice lawn, dead-end street. School bus. Lovely neighborhood. Assume mortgage and have immediate possession. 676 Upton Rd., NW. TR. 5-4193. By owner.

OWNER-GLENRIDGE FOREST
TOP SANDY SPRINGS area. Immac. level lot. 3 extra-lge. bedrms., 2 baths, den. W.-w. carpeting. Elec. kitch., bsmt. Most rms. have glass doors to unusually lge. terrace, overlooking private filtered POOL. Sacrificing low 30s. 715 Glen Forest Rd., BL. 5-7994.

SALE OR LEASE
3520 RIDGEWOOD RD., NW
AVAIL. immed. Owner moved to Fla. 5 bdrms., 4 baths (including maid's). Almost 4 acres. Beautiful property. Near Westminster. Lovett, Trinity and Pubilc schools. Open today. Tremendous sacrifice.

SEXTON WOODS
BY OWNER — 3653 Donaldson Dr. 3-bedrm., 2-bath brick ranch, fam. rm., elec. built-in kitch., spacious liv. rm., patio, 2-car garage, lge. cor. lot. Close to schools. No clo. costs. GL. 7-5639.

JUST REDUCED $10,000
BY OWNER to only $16,950. Beautiful 6-room old brick in Vining Heights. Large wooded lot, fenced back yard, basement. Convenient to Lockheed and NW Expressway. 636-9801.

BY OWNER—LOW 20s
2-YR.-OLD antique brk., split level, 3 bdrms., 2½ baths. Built-in elect. kit. Lge. fam. rm. with fireplace. Glass doors, big patio. 4218 Ashwoody Trail, in Oak Forest Hills, off Ashford-Dunwoody. GL. 7-6908.

WILL TRADE
Off NE Expressway
7-RM. BRK., 1½ baths, air cond., den. Price $20,750. Will consider trade for smaller house. Call owner, McAfee, DR. 7-5949, or 875-7668.

2915 RIDGEMORE RD., NW
GI RESALE—$17,500
AIR-COND. 3 bedrms., 2 baths, 24-ft. liv.-din. rm. comb. Lge. screened pch., fenced back yard. Conv. to NW Expressway. In Margaret Mitchell School District. SY. 4-0939.

OLD BRICK — Two bedrooms, two baths, family room, double carport, fenced-in back yard, carpeting living and dining rooms. Lovely drapes and storage room. On corner lot in beautiful Red Oak Park. Assume 4½-pct. GI loan. $93 monthly payment. $5,500 equity. Call 427-5981.

CHOICE LOCATION
IF YOU want a lovely, quality-built home with lots of room, here's an opportunity. Owner leaving town, must sell. 5 BRs., 3 baths, den. On new dead-end street. Carpeted. Low 30s. BL. 5-6024.

ARGYLE FOREST
BEAUTIFUL "Kingsberry Homes"
Priced from $14,000 up.
Argyle Forest, Beech Valley Drive
Phone HE. 5-9682 or BL. 5-2254

CASTLEWOOD ESTATES
SPLIT LEVEL, 12 min. downtown. Walk Morris Brandon Elem. and N'side Hi. 3 large BRs., paneled den. Very private patio, beautifully landscaped. High 20s. By owner. CE. 7-9651.

SMYRNA AREA
SUBURBAN LIVING. Now bldg. 4 subdivs. Priced $10,250-$20,000. Select lot, plans, accessories. Many resales. HE. 5-4412, J. L. Tatum & Co., Bkrs., 3153 Atlanta Rd., Smyrna.

Excellent Financing
BY OWNER—4540 JOLYN PL., NE
THIS WEEK ONLY — Lovely 3-BR., 2-bath brick, fine loc. $2,500 dn. Low 20s. Call 255-7961, 231-1711.

LORING HEIGHTS
SOLID BRK., fireproof roof, insulated. 3 BRs., sep. D.R., L.R., fireplace, scr. porch, tiled bath. Lovely grounds. $400 dn., FHA. 1644 Geary Dr. 875-1161.

FREE. An attractive 3-BR., 2-bath home with the purchase of a lovely 4½ pct. GI mortgage that the discriminating family will be proud to own. For further details, drive by 104 Strathmoor Rd. in the Highlands (Smyrna), or call HE. 5-1565.

Sandy Springs, By Owner
$19,500 for neat 3-bedrm., 2-bath home. Assume 5-pct. FHA loan and low monthly notes including taxes and insurance. Close to shopping center and schools. Call BL. 5-6073.

3-BDRM.-2-BTH. BRICK
SUNKEN L.R., den w. fpl., and PRICELESS NEIGHBORHOOD. 4825 Northway Dr., NE. $28,800. Days, MU. 8-4100; nites, BL. 5-3815.

OWNER—Pine Lake Drive. Split level, 4 bedrooms, 2 baths, 2 fireplaces, living, dining rooms, basement, screened porch, double carport. Assume loan. Low thirties. Mr. Westlake, days TR. 4-1641.

PAY $100—MOVE IN
3-BEDRM. BRICK, 1½ baths. Blt.-in kitch. Full bsmt. Chamblee-Doraville area. JA. 5-8055, days; 233-4311 or TR. 4-5924, nites.

CHAMBLEE—$350 Dn.
NICE 2-BEDROOM home, redecorated. Large lot, fenced only $10,850. Call GL. 7-0282. Chatham Rlty., 3820 Stewart, Doraville.

NORTHSIDE DR. (2043)
BY OWNER — 4 bedrms., 2½ baths, new Westinghouse blt.-in kitch. Loaded with extras. Also garage apart. Less than appraised value. TR. 6-
Less than appraised value. TR. 6-1191.

BY OWNER—2923 Ridgemore Rd., NW. Priced under FHA appraisal of $18,500. Vacant. Redecorated. Air-conditioned Cape Cod. 3 bedrooms, 2 baths, den. Near Northwest Expressway and schools. 873-3148.

IN
SANDY SPRINGS
IT'S
P & S REALTY CO.
255-7506

$400 TOTAL CASH
NORTHWOODS
BY OWNER. 3-bedrm. brick. Many extra features. Immed. occupancy. Make offer. GL. 7-7996.

BROOKHAVEN — 2603 Camille Dr., NE. Owner transferred. 6-room brick. Basement. Wooded lot. Fenced yard. (Ideal children.) Assume GI or refinance FHA. CE. 7-4527.

TAKE UP PAYMENTS
7 RMS., lg. lot. 3855 Chamblee-Tucker Rd. Notes $68 mo. inc. T. and I. Pay $2,000 equity. GL. 7-0658.

NEW DUPLEX
LENOX RD. area. 2 bedrooms each side, built-in kitchens, full basement, air conditioning. $26,500. 636-3536.

4½-PCT. GI — EQUITY $1,600
PAYMENTS $91 inc. T. and I. 7 rooms, 2 baths, split-level. Off S. Cobb Dr. Bargain. Call owner, ME. 6-6285.

SMYRNA — 3-BR. frame. Pay equity, assume 4½ pct. GI or can refinance FHA. HE. 5-7560.

PAY small equity, assume loan. Attractive 3-bedroom brick in Drew Valley. Fireplace, built-ins, patio, other extras. Owner, ME. 6-5645.

Homes, Area 1 94

Must Sell This Week
3 BEDROOMS, 2 baths, Sandy Springs. Worth $80,500. Make offer. BL. 5-7935.

REDUCED
3 BEDRMS., 1½ baths, ranch. Patio, with firepl. Compl. redecor. $13,500. GL. 7-3520, or CE. 3-4835.

85 AVERY DR., NE — 5 bedrms., 3 baths, $23,500. Mrs. Lamar, res., TR. 5-8000; ofc., TR. 5-7411. Dorsey-Alston Co., 97 10th St., NW.

2344 BYNUM RD., NE, off Drew Valley—6 bedrms., 1½ baths, full dalite basement. Pay small equity, take over notes, no closing.

SMYRNA — Lake Shore Estates. Private lake. VA and FHA. $14,200 to $18,500. Better Builders, Inc., 436-1168, 634-2344 or 943-5781.

SMYRNA
CHURCH and Falger St., off S. Cobb Dr. 3 bedrms., 2 baths, bsmt. Call McCamy, TR. 5-0209.

MARTIN MANOR. 3 BRs., 1½-bath brick. $17,950. Askew-Nations, Realtors, 3088 Piedmont, CE. 7-7568.

NEAR SCHOOLS, transportation, park. 3-bedroom, 2-bath brick. Excellent condition. Owner, CE. 3-2560.

3 AND 4-bedroom brick homes, on large lots. $50 down to GI. Rock Springs Rd., Smyrna, 948-8886.

SMYRNA — 3 bedrooms. Convenient Atlanta, Lockheed, schools. $375 down, $75 month. 427-1858.

GI RESALE — Owner, brick, carpets, screened-in patio. $85 monthly. GL. 7-8760.

LARGE 6-year-old red brick Colonial. 2-acre wooded lot. See, make offer. Owner, BL. 5-4598.

$95 CASH. GI. Brk. Smyrna. McNeal Co., W. Paces Fy.-Xway. CE. 1-3230.

McDANIEL Realty & Ins. Co., 161 N. Atlanta St., Smyrna. HE. 5-9023.

N'SIDE — Four lovely BRs. MORSE Rl., 225 Buckhead Ave., CE. 3-1133.

E-Z FINISH homes $52 mo. on your lot. 5643 Buford Hwy., GL. 7-7256.

NEW brick homes. Potter & Co., Smyrna. Phone HE. 5-3263.

MRS. HARRY NORMAN ASSOC.
Realtors, 77 W. Paces Fy. CE. 3-9446.

HOWARD SIMPSON RLTY. CO.
134 Dodd St., Marietta HE. 5-8012

BUCKHEAD — Large brick, 2 baths, new furnace. Carport. 237-4294.

ACORN. 4-BR., 1½-ba. bsmt., $16,750. CE. 3-2152. Robinson Rlty., 3130 Maple

PERSONAL SERVICE—N'side Rlty. Assoc., 3272 P'tree Rd., CE. 3-5437

FOR SALE OR RENT — Beverly Woods. 3-bedroom-den brick. 457-0461.

NEW HOUSES—DORAVILLE AREA
Jordan Const. Co., GL. 7-4351

CLUB ESTATES—3 BRs., den, 2½ bas. K. King Rlty., 70 28th, TR. 6-9077.

HOSFORD REALTY, INC.
REALTORS 564 MEDLOCK RD.

Cynthia Dr. 3-BR., 1½-ba. $18,000. Greene Rlty., 3330 P'tree, CE. 3-4455

ADAMS-CATES CO.
Realtors 201 Hurt Bldg.

FOR Kingsberry Homes, call King-Williams Land Co., BL. 5-0981.

Homes, Area 2 96

Northeast includes: Avondale, Decatur, Druid Hills, Emory, Morningside, North Druid Hills, Oak Grove. See map.

3 Bedrms. Plus Den
$450 down—$79.50 mo.
ONLY $13,750 for the prettiest house on the street. 3 bedrms. and den, sep. D.R. and L.R. with f'place. Carpets stay; dishwasher, too. Loads of storage and floored attic. Bearing fruit trees. Beautiful lot, near Columbia Theological Seminary and Belvedere. Call SAM DILLARD, ME. 6-8688; tonite, DR. 8-3391.

(Off NE X-way)
$15,950—Air Cond.
JUST REDUCED — Pines and flowers and green, green grass — and, oh, yes, 3 bedrms., 1½ baths, drapes, carpets, stove and refrigerator. Pick up 4¾-pct. GI loan. Call BILL BROOKS, ME. 6-8688; tonite, TR. 6-1373.

Emory—Doll House
$750 Total Cash
ON TRANSP.—3-bedrm. ranch, family sized din. rm., liv. rm. with fpl., kitchen equipped with birch cabinets, dishwasher, disposal, range, Sep. brkfst. rm. Perm. stairs to attic. Garage and part. bsmt. Cyclone-fenced yard. Call JOE BONNER, ME. 6-8688; nite, CE. 7-5209.

Emory—Just Reduced
Only $650 Dn.
"UNMATCHABLE" 3-bedrm. brick on immaculate, level, manicured lot. Tremendous L.R. with tiled f'place. Sep. D.R. Kitchen with brkfst. rm. All this and more for only $650 down, plus closing. Even less on GI. Call ED FORRESTER, ME. 6-8688; tonite, HI. 3-7950.

Toco Hills—$19,000
3 Bedrooms—2 Baths
SPOTLESS 3-bedrm. brick on large fenced lot. Oversized kitchen, 2 full baths, sep. D.R., entry hall. Seconds to NE X'way and Toco Hills shopping, new Kittredge Elem. and Briarcliff Hi. GI terms avail. Call ED FORRESTER, ME. 6-8688; tonite, HI. 3-7950.

Star Homes, Inc.
Bkrs., 2136 N. Plaza, Decatur

COLONIAL RANCH
SAGAMORE School area. Just close enough for convenience. 3 bedrms., 2 baths, foyer, liv. rm., sep. din. rm., lge. den with firepl., sliding glass doors to patio. Fully equipped kit. with brkfst. area. Bsmt. Lge. lot, 132x210, beautifully landscaped, stream across rear. JOHN LANDERS, ME. 4-8713, ME. 6-4321.

4 BEDROOMS
SPACIOUS family and kit. with all built-ins. 2 baths, 1 with vanity. Lge. liv. rm. and din. rm. Bsmt. At the price of $23,750. It's a bargain! Let me show you. MRS. BROWN, ME. 6-6123, ME. 6-4321.

LARGE ROOMS
WE have them, in this 3-bedrm. ranch home. Fam. rm. w. open beam ceiling, firepl., patio. LARGE, LARGE bedrms. throughout. Beautiful baths. You can't beat this. Let me show you. Priced for quick sale. JOHN LANDERS, ME. 4-8713, ME. 6-4321.

LIKE NEW
LOVELY red brk., only 9 months old. Owner-built. 3 lge. bedrms., 2 baths, family rm. with firepl., built-in kit. Wooded, level lot. Dead-end st. Near Briarcliff. Mid 20s. MRS. DEMPSEY, 938-3143, ME. 6-4321.

RETIRED COUPLE
JUST the place to have a garden and "putter around." Little white cottage on big wooded lot. Near transp. and shop. Assume 4½-pct. loan. Priced $11,950. MRS. DEMPSEY, 938-3143, ME. 6-4321.

STONE MOUNTAIN AREA
7 ROOMS—FULL ACRE
$1,700—NO RED TAPE
WILL TRADE
BEAUTIFUL, level, heavily wooded lot. 7-room masonry home. Central gas heat. Ideal for children, horses, dogs and people. 686 Mountain View Dr., off Memorial Dr. Mathis, 938-4819; off., 377-1761.
BENEFIELD REALTY CO.
A MULTI-LIST REALTOR
118 TRINITY PL., DECATUR

Homes, Area 2 96

JIM ROYER REALTY
MULTIPLE LISTINGS, REALTORS
2 NORTHSIDE OFFICES

MAKE OFFER
OWNER SAYS SELL THIS WEEK
ENTRY, lge. liv. rm., din. rm., den w. firepl., elect. kit. w. eating area, 3 bedrms., 2 baths, trees galore. Already FHA appraised for $23,000. Better hurry. MRS. CRAWFORD, ME. 4-7305 or ME. 4-3274.

UPPER TEENS
BRIARCLIFF AREA — Small cash payment for immed. possession. 3-bedrm. home, entry, lge. liv.-din. rm. comb., 1½ baths, spacious eat-in kit., magnificent bsmt. (future playrm. opens onto patio, overlooking wooded lot with running stream. Get ready for school. Helen Beasley, ME. 4-7305 or 373-6427.

2110 OAKAWANA
A RARE beauty is this custom-built, Rich's decorated ranch brk. Only 4 yrs. old and like new. Entry, lge. liv.-din. rm. comb., 3 bedrms., 2 baths, family rm. w. firepl. Huge fir-paneled playrm. with bar. Lovely wooded lot. By appointment only. $27,500 firm. MONTINE McINTYRE, ME. 4-7305 or TR. 5-7127.

8 ACRES—LAKE
2,800 SQ. FT. OF LIVING
BEAUTIFUL trees, with about 4 acres landscaped. Well-built older home of marble dust brk., with entry hall, lge. sunken liv. rm. Lovely all-elect. birch paneled kit. with lge. built-in frostless refrigerator and freezer and huge fam. rm., 4 lge. bedrms., 2 marble baths, plus 2 others. Lge. bsmt. Low 40s. C. U. PARKMAN, TR. 2-0692 or ME. 4-7305.

JIM ROYER REALTY
2857 N. Druid Hills Rd., ME. 4-7305

NEW ON MARKET
3826 N. DRUID HILLS RD.
MID-TEENS
BE THE first to see this charming ranch brick on a wooded, fenced lot located at the entrance of North Druid Woods, just minutes from new grammar school and shopping. Has sep. din. rm., 3 bdrms., 2 large kitchen and nice family room. Can be financed with low FHA down payment. Call Fred Wickham, ME. 4-0220, res.; DR. 8-3636, ofc.

4 BDRMS.—3 BATHS
FIREPLACE—PLAYRM
EXCELLENT buy in this 1-yr.-old split-level on beautiful, wooded lot on dead-end street. Upper level has 3 bdrms., 2 baths. Lower level has 1 bdrm., playroom with fireplace and glass doors to patio, laundry rm. and bath. Main level has liv. rm., din. rm. and built-in kitchen. Don't fail to see this beautiful home in middle twenties. Call Pat Gillentine, ME. 6-3334, res.; DR. 8-3636, office.

THIBADEAU, SHAW & COMPANY, INC.
REALTORS, 1240 CLAIRMONT RD.

"Allen's Answer"
LEAFMORE HILLS
4 Bedrms., 2 Baths
$26,500
FIRST RESALE — In new Leafmore section. Yr.-old antique brick featuring entry, liv.-din. comb., kit.-family rm., sep. util. rm., ½ bsmt. with sliding doors for future playroom. Owner transferred. Mrs. Kraus, ME. 6-7978.

East Clifton Rd.
EYE-CATCHER, owner-built, less than 1 year old, 3 bedrms., kitchen-family (with fireplace) and recreation rm. 2-car garage in bsmt. $26,950. Leonard Allen, DR. 8-9566.

Emory
LARGE 2-story home adjacent to Emory Campus. Has been used as duplex and as rooming house. Vacant. Low 20s. Leonard Allen, DR. 8-9566.

LEONARD ALLEN CO.
Realtors, 1385 Oxford Rd., DR. 3-4448

N. DECATUR, NR. DEKALB HOSP.
460 BRIDLEWOOD CIR.
$1,350 DOWN, NO C.C.
THIS lovely 3-BR., 2-bath brk., sit. on level wooded landscaped lot, is terrific buy. Has L.R., D.R., lge. kit. with eating area. Jalousied porch, util. rm., carport, storage in bsmt. and attic. Plenty cabinets, closets. Drapes, wall-wall carpeting. Beaut. shrubbery. Fenced back yd. Nr. schools, churches, shop., trans. Vacant and open. To see, go N. Decatur Rd. to Sycamore Dr., turn rt., go 2 blks. past DeKalb Gen. Hosp. to Bridlewood Cir., turn left and house is at No. 460 Bridlewood Circle on right. Inspect, then call Dan Landers, DR. 8-2135. Forkner Rl., 33 Avon Pl.

BRIARCLIFF - LA VISTA
NO DOWN PAYMENT
$12,300 — 100-pct. GI loan to veterans or $500 total cash down, FHA. 4-BR. redec. home, sep. L.R., D.R., plus Fla. rm. Schl. bus at door. Conv. X'way. Monthly pymnt. $83 (incl. taxes and ins.). Mr. Sternthall, CE. 3-8248, CE. 3-9526.

MID-TEENS!!!
NO MONEY DOWN to qualified veterans. Nearly new antique brk. home. 3 BRs., 1½ baths. Lovely, level, fenced yd. Conv. to schls. Mrs. Bradley, CE. 3-8248, ME. 4-0815.
MILTON KUNIANSKY RLTY.
2417 Piedmont Rd. CE. 3-8248

LISTING!
N. DECATUR
4 BEDROOMS, 3 baths, separate din. rm., brkfst. rm., good bsmt. Excellent neighborhood. Unbelievable price. $22,500. Mrs. McDonald, DR. 8-6852, DR. 8-1735.

HOMEWOOD CT.
PRETTY 2-BEDROOM, 1½-BATH BRICK. Den opens to lge. patio. Level, wooded lot. Swimming pool. Walk to Laurel Ridge School. Mid teens. Mrs. Duckworth, ME. 6-7902, DR. 8-1735.
Ethel Lilley Co., Rltrs.
1453 Oxford Rd., NE DR. 8-1735

LEAFMORE HILLS
Transf. Owner Selling
PRIV. SWIM. POOL
PLUS BEAUTIFULLY landscaped, 4-yr.-old, 7-rm. Colonial brick home. Lge. kit. with ample din. area, sep. din. rm., lge. living rm., entrance hall, 3 bdrms., 2 baths, den, scr. porch, patio. 30x16 poured reinforced concrete sw. pool fully equipped. School and downtown buses half block. Upper $27,000 range, considerably under replacement cost. 2378 Tanglewood Rd., ME. 4-4336.

BEAT THIS
HOMES UNDER construction. Near N'east Expressway. All utilities. 4 bedrooms, 2½ baths, ent. hall, separate dining and den. Split level. Only $18,900. Also 3-bedroom, family rm., 1½-bath ranch home for $16,500. Finance either FHA or VA and WE TRADE. For info., call Hearn, ME. 4-4266, ofc.; DR. 7-3031, nites.
Sewell Realty Co.
ME. 4-4266. 2209 Cheshire Bridge Rd.

JOURNAL-CONSTITUTION
WANT ADS PAY OFF

Homes, Area 2 96

On Transportation
A-1 GOOD BUY
IN Highland-Virginia sect. Extra clean 2-bedrm. home. Sep. din. rm. Lge. kit. with eating area and lots of cabinets. New roof, furnace. Only $11,800. $400 down. Lillian Barbee, BU. 9-9466, res.
BLAKE PERRY RLTY
Realtors, 2143 N. Dec. Rd.
ME. 6-8666

BRIARCLIFF WOODS
OWNER-BUILDER
2189 LEBARON DR., NE — Ranch brk. home, 4-bdrm., 1 floor, lge. fam. rm. with fireplace and patio. Daylight bsmt. 1 blk. Sagamore School. Sacrifice. Only $31,500. CALL HARMON VINING, NIGHTS, ME. 6-1300.

E. PHARR RD.
$800 CASH ANYONE
3 BEDROOMS, bkfst. rm., full daylight bsmt. Near school, transp. FHA resale, no C.C. Decatur city limits.

MEDLOCK AREA
FHA RESALE — No C.C. 3-bedrm., 1½-bath brick. Call ME. 4-4266, days; DR. 7-3031, nites.
SEWELL REALTY CO.
ME. 4-4266 2209 Cheshire Bridge Rd.

43 LANNON AVE., NE
MAKE OFFER
LOC. in East Lake sect. Nr. Pharr Rd. Consisting of frame and asbestos siding. Has 3 BRs., liv. rm., sep. din. rm., lge. kit., util. rm. on back of kit. Carport. On 65x150 wooded lot. Conv. trans. and school. Has FHA appr. of $11,000. Vacant. H. O. Towns, DR. 3-3394; res., DR. 3-1284.
Cary Bone Rlty., Realtors
158 Sycamore St., Decatur

$150 CASH ANYONE
BRICK—3 BEDRMS., 1½ BATHS
IMMED. POSS.—D'TOWN TRANSP.
1427 DENNIS DRIVE
GO E. on Glenwood Rd. to Austin Rd., left on Austin 1 mi. to Aldea Dr. left on Aldea, go 2 blks. to Dennis on right.
JOHN GOREE, ME. 6-2392, TR. 4-5927
Dot Realty, Inc., 789 Ponce de Leon

BUY FROM OWNER
EXCELLENT for large family with in-laws. 3-bedroom house with finished bsmt. and sep. 3-rm. apt. Approx. 1 acre of property. Walk to Morningside School, bus and shopping. Best offer in low 20s. 1172 E. Rock Springs Rd., off Highland Ave. Call owner for appt. Mr. Levine, ME. 4-5677, CE. 7-2037.

$10,500
2 BRS., 1 BA., liv. rm., sep. din. rm., porch, attic fan, bsmt. Nr. Avondale Elem. school. On trans. $350 cash. Seller will pay CC. To see, call Hugh Wakefield. Res., BU. 9-9476; bus., DR. 3-2534.
FORKNER REALTY CO.
33 Avondale Pl. DR. 3-2534

BRICK DUPLEX
ONE block Clairmont trolley, near Scott Blvd. in Decatur. Now rented $1,860 yr. Corner lot. Priced $14,500. Central heat. Garages. Home-owning area. One-bedrm. units. Call MR. CONYERS, excl., TR. 4-5154, or ofc., 237-9229.
D. L. STOKES & CO., Inc.
REALTORS — BROADVIEW PLAZA

LENOX VICINITY
BRICK—3 BRs., sep. din. rm., cent. heat. Low cash. Only $12,500.
ALSO
OLD brick, 3 bdrms., 1½ baths, carport. $18,250. Both Fulton County.
ANOTHER
CHARM. home. In low $20s. Conv. NE X'way. $2,000 cash. No C.C. Mrs. Grover, TR. 5-5616, ME. 6-2025. Helmer Rlty., Rltrs., 930 W. P'tree

VACANT MOVE IN
THIS cypress shingle home can be yours with a small down payment. 3 bedrms., living rm., dining rm., kitchen, bath. Only $12,000. For details Mr. Blackwell, ME. 4-5640; DR. 7-2606.
Wheat Williams, Rltrs.
119 E. Ponce de Leon, Decatur

OWNER TRANSFERRED
LOVELY, spacious ranch brick and redwood with bsmt., 3 bdrms., large paneled fam. rm. with private bath, 2 additional baths, sep. liv.-din. rms., entrance hall, large kitchen with eating area. Beautiful landscaped. Near C.D.C., Emory, schools, shopping, transp. Sacrifice, $21,250. 1419 Lively Ridge Rd., NE, ME. 6-6456.

LOW DOWN PAYMENT
TOTAL PRICE $13,000
LOVELY 6-RM. BRICK. Wooded lot. Homeowners section. Screened porch. Must see to appreciate. Off Lawrenceville and Valley Brook Rd. Call Joan Norman, JA. 4-6015; ofc., 284-0440.
BEL-AIR REALTY CO.
1853 Candler 284-0440

$12,000
1697 BRISTOL DR., NE
OFF Briarcliff between N. Druid Hills and Clairmont Rd. Liv. rm., sep. din. rm., 3 large bedrms. Inside freshly painted and floors refinished. Large shady lot, big back yard. Close Elem. and H.S., Heart of Mary Catholic school.
ME. 4-2039, ME. 4-2344

Decatur—Tucker
$10,750
THIS "old home place" is sure to make you MONEY. Big rooms, over 100-ft. porches, cool shade trees, fertile garden, lot 120 ft. wide. Near Rehoboth School. McMullan, DR. 3-8855. McMullan Co., Court Sq., Decatur.

$350 DOWN
AVONDALE AREA
3420 BEECH DR.
NICE 5-rm. home, beautiful lot. Immediate possession. Call Ed Lindsey, DR. 3-2534.
Forkner Rlty. Co.
33 Avon

Open After 5 P.M.
638 Cooledge Ave., NE
FINANCED 4½ PCT. — $88 MO.
IDEAL for large family. Walk to elementary and high schools. Full basement. GL. 7-7732.
Gross Rlty., 976 Pdmt. TR. 4-6326

TUCKER AREA
$295 CASH ANYONE
FHA RESALE—NO CLO. COSTS
1796 INAS WAY. All-aluminum home. 3 bedrms., 1½ baths, liv. rm., din. rm., carport. $102 incl. T. and I. Owner, H. Bauman, JA. 4-4313; TR. 4-4692, nights.

MANSION FOR SALE
312 GORDON AVE., NE — Huge 2-story 12-room home. Beautiful cor. lot. Already financed. Frank Berry, TR. 4-8174; ofc., TR. 2-6695.
BERRY REALTY CO.
Realtors 1574 Piedmont Ave., NE

$27,500
FLINTRIDGE FOREST — New 3-bedrm. brick, on corner lot, occupied 3 months. 2 full baths, living and dining room, basement. Pay equity and assume 5¾-pct. conventional loan. Shown by appt. only. Phone 443-5044.

ASSUME 4½-PCT.—$78.98 TOTAL
ON EXISTING loan of $9,285 and save $700 or buy FHA, $800 dn. plus C.C. on 3 bedrms. Cool shady lot. Sep. dining rm., ½ bsmt. N. Rock Springs Rd., NE. By appt. only, Kerley, HE. 5-7600.
Gross Rlty., 976 Pdmt., TR. 4-6326

ASSUME 4½% LOAN—
$88 MO.
INCLUDES ALL—3-BR., large L.R., full D.R., gray brick home, dead-end street next to wooded area. Near churches, school. At Shamrock Plaza, 1059 Mistletoe Rd. ME. 6-3555.

AUTUMN PARK
2029 WOODBINE TERRACE, NE
OLD brick, 3 bedrms., 1 paneled. Lovely section. School 1½ blks. Right off NE X'way. Assume 4½ pct. loan or usual financing. $19,750. Ph. ME. 4-7973.

AUTUMN PARK
BY OWNER, well-kept 2-BR., den, 1½ baths. Excell. floor plan. Fenced yd. 2 blks. school. Excell. financing. 2026 Audubon Dr. ME. 6-3886. No agts., please.

AVAILABLE NOW
NEAR Avondale High, 3-BR., den, brk. ranch style. Cent. heat. Double carport. Shade trees, fenced back yard. Quiet st. Walk to both schools. $15,500. BU. 9-3714.

FOR SALE BY BUILDER
NICE executive home. Reduced below appraisal. 1800 Saxon Pl. Off N. Druid Hills Rd. near Buford Hwy. For info., A. A. Swinks, ME. 4-0856.

BY OWNER
BRICK—3 BRs. (1 paneled), carpeted. Lge. cor. lot, fenced back. Nr. trans., shopping, school. 2719 Harrington Dr. ME. 6-1073.

BARGAIN from owner. Pendley Hills. 3 bedrooms, 2 baths, carpeted living room and hall. Complete kitchen, large dining area, paneled room in basement. 90x250 lot. Exchange considered. DR. 8-4789, evenings.

DUPLEX—NORTH DECATUR
BARGAIN AT $12,800
$800 CASH, $101.27 MO.
RENTED FOR $150 PER MO.
ON TROLLEY, NEAR SCHOOL.
EXCLUSIVE. CALL DR. 3-2549
GRADY DUFFEE, REALTOR
100 RUTLAND BLDG., DECATUR

FOR QUICK SALE — 3-bedroom brick. Make offer. Mid-teens value. ME. 6-5224.

Homes, Area 2 96

BY OWNER
2343 EASTWAY ROAD
3-BEDROOM BRICK, screened porch, kit.-family comb. Near shopping, transp. Many extras. See any time. ME. 6-3937.

GI RESALE. By owner. Immediate occupancy. 4 months old. 3 BRs., 1½ baths with basement. Convenient to Emory, CDC. Owner transferred. Must sacrifice. $1,000 and assume loan. 1397 Willivee Dr. Call 634-8165.

THREE or four-bedroom, two-story brick in good condition, convenient to Emory. Assume 4½-pct. GI loan. Refinance FHA $15,000 or will trade my equity on a smaller house in DeKalb County. TR. 4-8486.

NEAR EMORY — Unusual buy in 3-BR. brick veneer home. Large kitch., screened porch, fenced back yard. FHA or assume GI loan with payments. $90. Owner, ME. 4-0024, or 523-8466.

BY OWNER — 2979 Ramble Lane (off La Vista and Briarlake Circle). 3-bedroom, family rm., wooded lot, full basement, school. Sept. occupancy. Selling at FHA appraisal. Ph. 938-1251.

LOOK! Spacious ranch-type home with 1½ baths, screened back porch, fenced wooded lot, ½ block to school. Near shopping center. Must see to appreciate. Call BU. 4-2553, or MU. 8-7177.

BY OWNER—Brick, three bedrooms, 1½ baths. Family room. Carport. Fenced large lot with trees. $15,100. $2,700 equity for $1,700. Payments $106 including taxes, insurance. 443-4675.

SACRIFICE—MUST MOVE
MOST house for $16,950. Must see to believe. 3 bedrms., den, 2 baths, many extras. 2468 Woodridge Dr. 636-3819.

Northeast Realty Co.
"WE SPECIALIZE IN NORTHEAST PROPERTIES"

Off Clairmont Rd.
BRICK—2 BRs., 1½ baths, den. Assume FHA loan, no c.c. 1 yr. old. Conv. NE X'way. ME. 6-8692. Open.

DECATUR—EMORY
NEW — 3-Bedrm., 1½-bath, built-in kitchen, full basement, all conveniences. W. G. Vickers, ME. 6-2395.

OWNER TRANSFERRED — 3-bedroom brick, garage, fenced yard. Close to schools and Belvedere. Pay equity and assume present loan. BU. 4-4485. 1190 Forrest Blvd.

MUST SACRIFICE — GI loan. 3 bedrooms, 2 baths, family room, central air conditioning, fenced back yard. By owner. 2179 Marann Dr., NE, ME. 4-5673.

BY OWNER — Old brick, 3 bed rooms, 2 baths, large electric kitchen. Must see. $18,300. DR. 8-3072, for appt. 3664 Rockbridge Rd., left 2 blks. off Memorial.

$195 CASH, $13,995. Mo. pay. $98. 3 bedrms., 1½ baths, STORYBOOK ESTATES in N. Decatur. FETT Rl., Maple Dr., TR. 4-5445, ME. 6-2131.

3162 N. DRUID HILLS RD.
3 bedrooms, 2 baths, family room, screened porch, lovely wooded lot, by owner. ME. 6-4793.

NO DOWN—GI SACRIFICE—$6,250. NICE carport, 6 rm., nearly new, access to Lake. All convs., 366-4743; GR. 8-8956.

AVONDALE—$500 down. 3 bedrooms, air-conditioned den. Separate dining room, central heat, basement, garage. 2 blocks school. 289-3982.

CHAMBLEE — 2 bedrms. Like new. Nr. Xway, $60 mo., includes everything. Duncan Rl., 22 Marietta St., TR. 6-7119.

FOR SALE by owner — 6-room brick, back yard fenced in, lot 90x400. $13,800. Day, 938-2378; night, 938-1580.

WILL TAKE LESS
THAN appraisal or pay part C.C. 3-bedroom, 2-bath brick. ME. 4-8816.

VALUABLE duplex. Can be zoned for business. Wonderful investment. Owner leaving town. TR. 6-4979.

QUALITY RANCH and split-level homes, low 20s. Low down pmt. Will trade. Builder, DR. 3-5863.

BY OWNER—Convenient to expressway. 3 bedrooms, 2 baths, den. Built-ins. Beautiful lot. 636-6989.

DUPLEX — 6 rooms, bath, 5 rooms, bath. $9,000. DR. 7-4826, ME. 4-8486.

ONLY $295 needed. 3 BRs., 1½ baths, bsmt., built-ins. DR. 3-8911.

PIEDMONT REALTY CO.
2087 Pdmt. Rd. TR. 6-2748

VA-FHA bricks. $16,500. Eason Rltrs. 1240 Clairmont, 443-2371, ME. 6-1055.

NEW BRK. homes. Emory-Dec. area. Royall Rlty., 119 E. Ct. Sq. DR. 3-5005

DECATUR AREA — Need listings. Brockett Rlty., Decatur. DR. 3-3359.

DRESDEN MANOR, off NE Xway at Shallowford, $18,250 up. 457-2637.

ELEGANT 2-sty. brk., beau. grounds. Dora Smith Rl., Emory, DR. 3-3883.

CHOICE homes for sale. Avondale Rlty., Avondale. DR. 8-3631.

Homes, Area 3 98

Includes: Belvedere, Candler-Glenwood, East Atlanta, East Lake, Forest Park, Lakewood, Panthersville. See map.

1345 CONWAY RD.
NEAR BELVEDERE
5 RMS. Cedar shingles. On lge. wooded lot. Dead-end street. FHA or GI. $9,995. $500 cash will move you in. Low monthly payments. Call RUSS LEMMONS, BU. 9-2474.

FULL BASEMENT
2122 Holly Hill Dr.
LIV. RM., din. rm., kit., breakfast rm., 2 bedrms., paneled den. 1 blk. from Toney Elem. Schl. 1 blk. from transp. FHA appraised. $15,500. $650 cash. For more information call RUSS LEMMONS, BU. 9-2474.

DORIS DR.
NR. NEW S. EXPRESSWAY
GRESHAM PARK. 5-rm. br., beautiful wooded lot on dead-end st. Assume FHA loan. $500 cash. Call RUSS LEMMONS, BU. 9-2474.

118 CARTER AVE., SE
NEAR E. LAKE COUNTRY CLUB
BEST buy in the city. First floor; living rm., din. rm., kit., 1 bath, 1 bedrm. and den. Jalousied porch, also screened porch. Second floor: 1 bath, 2 bedrms., small kit., both floors have wall-to-wall carpeting. Also draperies. Garage in rear. $13,000. For more information call RUSS LEMMONS, BU. 9-2474.

DUPLEX
NEAR Agnes Scott College. 1 yr. old, 4 lge. rms. each side. Income $2,220. Has 1-year lease and 3-yr. lease. Good conventional loan. Can assume. Call RUSS LEMMONS, BU. 9-2474.

DUPLEXES
HAVE 3 duplexes like new. Adjoining Toney Elem. School. Full bsmts. Good leases. No vacancies. Must sell. Will sell one or all 3. Good financing. Call RUSS LEMMONS, BU. 9-2474.
R. E. Lemmons Rlty., Co.
274 Candler Rd. BU. 9-2474

BELVEDERE GARDENS
Open All Day
Floodlighted at Night
A Choice Location
WITH
Excellent Construction
3-BEDRM. BRICKS
FULL DALITE BSMTS.
1½ Tiled Baths
Built-In Kitchens
$15,750-$17,500
WE'LL TRADE!
SOME of these lovely homes have family rm. with sliding glass doors to patio. Several floor plans from which to choose, and the location can't be beat for convenience and prestige! Walking dist. of Belvedere Plaza, schools aand transp. CONSTRUCTION THAT CANNOT BE SURPASSED.
—PLASTERED WALLS
—ALUMINUM WINDOWS
—FULL HOUSE POWER
—HOUSES BRICKED TO GND.
—BUILT-IN VANITORIES
—40-GAL. GLASS - LINED 10-YR. WARRANTY WATER HEATER
—SOME LOTS 176' FRONTAGE
TO SEE these lovely homes, go east on Memorial Dr. to Belvedere Plaza, 1 block beyond Columbia Dr. turn right on Beech Drive — follow arrows to BELVEDERE GARDENS. Call Gene Fricke, BU. 4-2330, res.; BU. 4-0938, ofc.
MANNING REALTY COMPANY
2588 GLENVALLEY DRIVE

10 Min. Belvedere Plaza
$1,000 DOWN
BEAUTIFUL 3-bedrm., bsmt. home of old brick. Many nice features. Glass doors to balcony patio, overlooking creek in back yard. Inside stairs, 1½ tiled baths. Real nice. Only $16,850. Will trade. Call TR. 5-6775, BU. 9-1596 or TR. 5-6444.

REAL QUALITY
$1,000 DOWN
WILL TRADE
NEW 3-bedrm. home of old brick with lovely built-in kit. and sliding glass drs. onto patio. Beautiful shade trees on ½-acre lot. Call Mr. Haynes, TR. 5-6775, BU. 9-1596.
ABC DEVELOPERS, 1375 Peachtree

Homes, Area 3 98

BUY OWNER'S EQUITY
FOR $1,200 on this lovely 3-bedrm. home in Gresham Park. Near school, shopping center, on transp. INEZ THOMAS, 373-3922; ofc., 284-3483.

WHY PAY RENT?
BUY this 2-bedrm. home, on nice shaded lot, near schools, stores and transp., for $8,750. Call ARTHUR or MARY FORBES, DR. 3-7890; ofc., 284-3483.

2709 MIRIAM LANE
QUIT RUNNING! See this 3-bedrm., den, 2-bath brick split-level in ideal location. Betw. SE X'way, schools, churches and shopping. Also near recreation center. On FHA loan. $1,600 will move you in. SYBIL LUMPKIN, BU. 4-1668; ofc., 284-3483.

$400 DOWN
SELLER pays closing costs on this 3-bedrm. brick home. Gas stove, drapes and cornice boards remain. Now vacant and ready for new owner to move in. JOHN DAVIDSON, 378-0513; ofc., 284-3483.

SEE THIS!!
BEAUTIFUL red brick, 2 bedrooms, bath, sep. D.R., perm. stairs to attic. On nice shaded lot, $11,800. To see, call MARY FORBES, DR. 3-7890; ofc., 284-3483.
BERRY REALTY CO.
Rltrs., 1772 Candler Rd. at Glenwood

1540 SNAPFINGER RD.
2 BEAUTIFUL acres with most unusual stone tri-level. Lge. livrm., huge family rm. with firepl. dining are. 3 bedrms., cyclone fenced. A bargain for someone. MRS. BOND, BU 9-4439, ME. 6-4321.

2526 EAST WOOD DR.
PRICED for quick sale. Spac. 2 bedroom, brk. lge. livrm. with firepl. Lge. dinrm., huge kit. with breakfast area. Enclosed back porch. Beautiful corner lot with brick fenced back yd. On transp. MRS. BOND, BU. 9-4439, ME. 6-4321.

2491 WHITE OAK DR.
SACRIFICE price. Lovely 7 rm. brk. Newly decorated, beautiful wall to wall carpeting. Lge. livrm. with fireplace. Extra lge. dinrm., lge. kit. pantry. Level lot on transp. Must see to appreciate. MRS. BOND, BU. 9-4439, ME. 6-4321.
Northeast Realty Co.
2960 N. Druid Hills Rd.

(Open) at night (Model)
See Beautiful Virginia Circle
WE HAVE a pretty Colonial home open for your approval each evening until 9 p.m. These homes are the best buys in Forest Park. PRICED $16,500 UP. Homes are located N. of Pineridge Dr. (Between Ash St. and Cynthia Lane). Call Lew Wood, 767-6147. Alvin Brady, 478-7614.
Builder's Brokerage Co.
627 Virg. Cir., F. Pk., 366-5560

GLENCO SECTION
$48 CASH DOWN
MODERN 6-ROOM BRICKS
CARPORTS, 1½ BATHS
NOTES $86 TO $89 MONTH
GO Covington Rd. to Austin Dr., right to Mountainbrook Subdivision, then right again to Brookcrest Cir. and Gilston Ct. Quality-built 3-bedrm. homes, Caloric kitchens, tiled baths, central heat.

$495 DOWN, FHA
ELEGANT 6-RM. BRICK
NEAR LESLIE STEELE SCHOOL
ON TRANSP. Excel. cond. Spac. rms., central heat, carport, Patio, bsmt., storage, shady fenced yd. Shown by appointment. Office, DR. 7-1758; res., ME. 4-8460, 289-8169.
TINDALL REALTY CO.
528 N. McDONOUGH, DECATUR

MAKE ME AN OFFER
ON THIS attractive 3-bedrm., den, bath home. Full dalite bsmt. Central heat. Lots of storage space. Conv. to transp. and shopping. MARY FORBES, 373-7890; ofc., 284-3483.

BELVEDERE
3 BEDRMS., fam. rm., brick home, shaded yard. Conv. to shopping center, and a very good location for youngsters in elem. school. Attractive price. JOHN DAVIDSON, 378-0513; ofc., 284-3483.
BERRY REALTY CO.
Rltrs., 1772 Candler Rd. at Glenwood

THE "MOSTEST"
FOR your money in this wonderful home area. Only 3 years old. Beautiful shady and fenced 100x200-ft. lot. 3-bedrm., 2-bath brick. Comb. kitchen and family rm., glass sliding doors to patio and grill. Plus large PLAYROOM in bsmt. 2-car carport, lge. utility rm. Only $20,700 with $2,000 down. Assume loan and some 2nd mtg. No closing cost. Near Gresham Park shopping center and SE Expway., on Hermosa Dr. Call TOM LANE, excl., ME. 4-3421, or ofc., 237-9229.
D. L. STOKES & CO., Inc.
REALTORS — BROADVIEW PLAZA

$550 CASH
2978 Memorial Dr., SE
Beautiful Wooded Lot
THAT IS FENCED AND VERY LARGE, makes this a most desirable buy. It has six kinds of fruit trees and a large grape arbor, with room for a garden, too! Living rm, with firepl., sep. dining rm. and 2 large bedrms. Conv. to schools, shop. and transp. Call GENE FRICKE, BU. 4-2330, res.; BU. 4-0938, ofc.
MANNING REALTY COMPANY
2588 GLENVALLEY DRIVE

Continued on Next Page

Homes, Area 1 94

If you make
$6,000
or more per year
and you want
easy gracious living
COME OUT TO THE EXCLUSIVE NORTHSIDE "OAKCLIFF ESTATES"
prices from **$14,750** and up
Buyers in the next 10 days will be moved Free at their convenience by U. S. Van Lines from any of the 5 metropolitan counties of Atlanta.
Come Out Today
DIRECTIONS:
Drive out N.E. Expressway to Northcrest-Pleasantdale exit, turn left over the bridge, ¾ mile to model home.
Open 10 A.M. 'till 8 P.M.
Phone GL 7-0688
Oakcliff Estates

Margaret Gholston Realty
CE. 3-1164
Longview Homes
$14,700 - $15,100
Loan Assumption Plan
FHA Minimum Down Payment
100% GI No Down Payment
PRIVATE SWIMMING POOL
3-BEDROOM BRICK, 2 BATHS, KITCHEN WITH BUILT-INS, BASEMENTS, CARPORT OR GARAGE, CONVENIENT TO SCHOOLS, CHURCHES, SHOPPING.
Off Peachtree Ind. Blvd.
Just Beyond Chamblee
Dunwoody Rd.
Margaret Gholson Realty
3166 Maple Dr.
Realtors at Buckhead

Homes, Area 3 98

Ideal for Young Family
PLENTY of play room, large wooded level lot, close to schools, Little League field, shopping and transp. Beautiful 6-rm. brick home. W.-W. carpets in living and dining room to go. Good financing available. $950 down incl. C.C. MRS. EDWARDS, 377-4211; res., 373-3150.

$300 DOWN
3 Bdrms., Sep. Din. Room
BRICK — Freshly painted inside. Carpeted living rm., dining rm. and den. Fenced back yard. Carport. Walk to school. MRS. MAINZ, 377-4211; res., ME. 4-5507.
Walter Scott Realty
Suburban Plaza, 2625 N. Decatur Rd.

BARGAIN! BARGAIN!
$350 DN.—FHA
3 BDRMS.
STOVE AND REFRIG.
NEAT as a pin. Extra-lge. kit. W.-w. carpets in liv. rm. and hall. 2-car gar., workshop, 2 blks. of transp. and shopping. Walking dist. to elem. schools. $65.38 mo. plus T. and I. Don't delay, call me today. JERRY CLOUTIER, ofc., 289-2641; res., TR. 6-5390.
ALEXANDER RLTY. CO.
3140 Glenwood Rd. 289-2641

$300 DOWN
$10,000 PRICE
6-RM. frame. Stor. attic. Carport. Conv. schools, transp. FHA financing.

CANDLER-GLENWOOD AREA
6-RM. BRICK. Carport, util. rm., fenced back yard. Loan can be assumed or refinance FHA. Priced $13,950. Jack Hendley, res., 622-3042; ofc., DR. 7-3861.
L. W. MORRIS CO., DECATUR

$350 DOWN
OWNER sacrificing in "hot-water" —must sell. $73 mo. incl. taxes and ins. on this 5-rm., perfect cond. home. MR. HACKNEY, ME. 4-7351 (nites, 622-8894).

SCHOOL—2 BLOCKS
WADSWORTH Elem., that is—2-BR., den brick home, carport, some bsmt. Fenced yard. Only $13,000. MR. MORRIS, ME. 4-7351; (nites, 284-3816).
BERRY REALTY CO.
Realtors, 624 Medlock Rd., Decatur

FOREST PARK
BUILDER'S CLOSE-OUT
ONLY 1 new 3-bedrm. brick, 1½ baths at 529 PINE RIDGE RD. 100-pct. loan to vet. $550 dn., FHA (30-yr.-loan). MRS. BEATY, PO. 7-0471, 366-5757, MU. 8-3394.
AL EWING REALTY CO.
1032 Healey Bldg. Realtors

BELVEDERE AREA
3372 JACKSON DR.
$575 Total Dn.—FHA
3-BEDRM. Roman brick home. Wall-wall carpets, attic fan, carport. Partial bsmt., BBQ pit, fenced back. Near shopping centers, school and churches. Don't miss this. Call any time. Fred Turner, DR. 3-7988.
Thomas Rlty. & Ins. Agcy., Inc.
1164 Euclid Ave., NE JA. 4-4552

CLOSE TO SCHOOL
NICE 5 ROOMS expandable attic, fullbsmt., screened porch, fenced yard. Trees. Only 2 blks. to College Heights schl. Priced FHA. $11,800.
ALSO
LARGE 8 ROOM BRICK, corner lot, fenced, East Lake school sect. Already financed. $1,100 and take over loan. Call Mr. or Mrs. Temple, 373-2708 or 377-2652.
Crotts Rlty., 262 Candler

NEAR SCHOOLS
1965 LONGDALE DR.—Beaut. 6-rm., 1½-bath brk. F'place in L.R. Extra-lge. kit. Fenced yd. with dbl. brk. garage, plus carport. Can be bought below FHA appraisal. Minor, DR. 8-4881.
L. F. JENKINS RLTY.
WEEKDAYS, CALL MA. 7-5768
Realtors, 531 Moreland at Glenwood

BELVEDERE—OWNER
1461 ALVERADO WAY—Ranch brick home, 2 bdrms., den, 1½ baths, wooded lot. 1 blk., Midway school. Priced $15,500, no closing cost. CALL HARMON VINING, NIGHTS, ME. 6-1300.

EAST ATLANTA
$295 CASH ANYONE
FHA RESALE—NO CLOSING COSTS
1592 BRAEBURN DR.—3 bedrms., liv. rm., din. rm., kit., bath, full bsmt. $85 incl. T. and I. No red tape, just take up payments. Owner, H. Bauman, JA. 4-4313; TR. 4-4692, nites.

LAKEWOOD HEIGHTS
2 FHA RESALES
$295 CASH ANYONE
345 Sinca and 3332 Gilbert Rd.
BRICK—No clo. costs. 3-bedroom homes. In excel. cond. No red tape, just take up pymts., $80 incl. T. and I. Owner, H. Bauman, JA. 4-4313; TR. 4-4692, nights.

795 FLAT SHOALS AVE.
4 BEDRMS., den, sep. D.R., scr. porch. Beautifully landscaped 2-acre lot. Several fruit trees, patio and BBQ grill. KELLY, TR. 2-4336; ofc., TR. 2-6695.
BERRY REALTY CO.
Realtors 1574 Piedmont Ave., NE

INMAN PARK
$8,500
SWEET yellow bungalow, remodeled and decorated. New roof, floor furnaces, 5 large rooms, attractive family room. 197 Hale St., near Highland and Virginia. Phone Mrs. Smith, JA. 1-2162, or home, TR. 2-8814.
LIPSCOMB-ELLIS CO.
Realtors 90 Fairlie St., NW

NEAR AIRPORT
WITHIN Atlanta City Limits, 3-bedroom, 1½-bath brick ranch, sliding glass doors to patio. Level lot with trees. The price is $13,900, $600 cash will handle everything.
Call ME. 6-7251 or GR. 8-7201
METROPOLITAN CONST. CO.

By Owner—Transferred
MUST move before school. Appraised, FHA $17,250, $850 down. No C.C. 3 bedrooms, 1½ baths, den. Beautiful shaded, fenced lot off Covington Hwy. near Avondale. 1383 Margarette Dr., BU. 9-4133.

$13,500, FHA
MAKE OFFER
LOVELY 7-rm. brk. W.-W. carpets, sep. D.R., brkfst. bar in kit., fenced yd., trees, on trans. Hall, 289-0615. Mercury Rlty., 284-5811, Belvedere

Toney Valley—Owner
2923 VALLEY RIDGE DRIVE—Very clean 3 bedrooms, den, 2 baths, daylight basement, fenced and well shrubbed. Convenient to schools and shopping. Transferred. Bargain at $21,000. BU. 4-0496.

4½% GI RESALE
1281 LYNWYN LANE—1½-bath, 3-bedrm. brick with fenced yard, on dead-end street. Wonderful for kids. Low monthly pymts. incl. taxes, ins. L & T Rlty., 3385 Moreland. Call 627-1377 or JA. 3-3273.

NO CLOSING COSTS
3475 PRIMROSE PL.—1½-bath, 3-bedrm. brick, 3 yrs. old. Nice level lot. Already financed. Pymts. less than rent. L & T Rlty., 3385 Moreland. Call 627-1377 or JA. 3-3273.

WILL GI OR FHA
SPACIOUS 7-room brk. Beautiful setting. 422 Harper Rd. Open. Vacant. No down payment to qualified vet. MA. 7-7000.
P'tree Land Co., Rltrs., 1850 Lkwd.

$1,600 TOTAL DOWN
1914 LOMITA RD. — Clean 5-rm. home. Wooded lot. 1½ blks. transp., 3 blks. schl. Notes $71, incl. T. and I. FHA resale. White, res., BU. 9-2828. T. H. White Rlty., 2265 Candler. 284-4214.

BY OWNER — 1821 Boulderview Drive, SE. Three-bedroom brick, den, full daylight basement. Fenced back yard, patio. Wall-to-wall carpets. Located ½ mile SE Expressway. $700 down. Only $16,000. DR. 3-3929.

8 ROOMS, BASEMENT—$13,990
$86 MO. PAYS all. No money down to vets. 2 furnished models. Open daily 9 to dark.
SWEETBRIAR
Conley Rd. at Rte. 54 622-9717

BELVEDERE SACRIFICE
$1,000 CASH, assume loan, $75 mo. 6-rm. brick. Vacant. Joe Mathews, ME. 6-6460.
MADDOX REALTY, INC.
1330 Healey Bldg. JA. 4-2679

GI RESALE — New 3-bedroom, 1½-bath brick, basement, garage. $800 cash, assume notes $94 including taxes, insurance. Wooded, landscaped lot. Owner called active duty. DR. 8-5346.

$400 FHA DOWN
AT OAK FOREST, section 3
NEW 3 BEDROOM BRICKS, $12,750
NR AIRPORT, S. X'way, 478-9634
Alpha Rlty., 581 Cen'l. PO. 7-8696
Nights, PL. 8-2038

GI resale by owner. 2-bedrooms, den, utility, brick. Near Belvedere and schools. Large corner wooded lot. Drapes, wall-to-wall carpet. Owner transferred. Reasonable payments, no closing costs. BU. 4-1231.

BY OWNER — Forest Park. 2-bedroom, den, brick-cedar shingle. $1,500 down, assume loan, no closing. Payments $97, including taxes, insurance. Lot 75x150, chain-linked fence. 366-2216.

COLUMBIA-GLENWOOD area — By owner. Old brick, 2 bedrooms, den, bath. Living room, dining room, built-in kitchen, carport, drapes, level lot. Large utility room. $900 equity, assume FHA loan. 289-3720.

SACRIFICE — 6-rm. brick. Make offer. Owner, BU. 4-4502.

WANT ADS PAY OFF

Homes, Area 3 98

KIRKWOOD — Duplex, 3 and 4-rm. apts. Interior repainted throughout. Completely furnished. Near transportation, shopping. Pay equity, assume notes. $97.05. Monthly gross income $179. DR. 3-3090.

LAKEWOOD HEIGHTS
BY owner, new 3-bdrm. brick. Priced $12,250, $1,250 down including closing cost. Payments $85.48. 20-yr. loan. 767-1795 or MA. 7-7812.

Tired Of Looking?
LET us build to suit you. Call Jack Hendley, 622-3042, DR. 7-3861.
L. W. MORRIS CO., DECATUR

MORROW—Lake Harbin Rd. 3-bdrm. ranch-style brick. Fam. rm., 2 baths, dbl. carport. Pay equity, assume FHA loan. Tatum Rlty. Co., 528 Central, Hapeville. PO. 7-8231, PO. 7-0408.

BY OWNER — 3 bedrooms. Garage. Landscaped lot. Walk to grammar and high schools. $450 down plus closing cost. FHA. 2201 Burroughs Ave., SE, MA. 7-8785.

GRESHAM PARK — By owner. One-year-old brick. 3 bedrooms, 1½ baths. ½ block school. Carport. Pay equity, assume FHA. 373-5292. 1908 Apache Trail.

BY OWNER—Open all day. 836 Belgrade Ave., NE, near Barnett and North Ave. 6 rooms, central gas heat, basement, $1,000 cash, balance $65 month, or will rent. DR. 3-4898.

F.P.—3 B.R.'s, DEN & BSMT. $550. FHA sacrifice, nice lot, all convs. 163 Lloyd Dr. Bob English, 1138 Main St., 366-5825; 366-4743.

BY OWNER—GI resale, 2 bedrooms, den, 2 baths, dead-end street, large shady lot, patio. Hidden Forest Court. $1,000 will handle. DR. 7-6713.

GI RESALE
2825 MITCHELL PL. Randall Rlty. Co., 2345 Glendale Dr. BU. 4-1027.

$300 DOWN—ANYONE
SEE to appreciate, nice 5-rm. white frame on lev. lot. Full bsmt. Conv. schools, shop., transp. DR. 7-3139.

No Dn. Payment, No CC
154 CLAY ST.—5-rm. frame. Open. Vacant. PL. 5-8556, DI. 4-0894.

BY OWNER — Belvedere, 6-room brick, 2 baths, wall-to-wall carpet, full basement, Zoysia lawn. 1528 Belva Ave., BU. 4-2062.

DECATUR—5 rooms, kitchen with eating area. Central heating. Convenient transportation, shopping, schools. By owner, DR. 3-7008.

1560 COLUMBIA DR.—Two bedrooms, basement; large, shady, fenced yard; screened porch, separate dining room. BU. 9-6806.

TRANSFERRED — Three-bedroom brick on wooded lot. $500 equity for quick sale. $81 month pays all. 478-7631.

FOREST PARK — Owner transferred. 3 bedrooms, 2 baths, huge lot, full unfinished basement. GI loan. 478-9475.

NEWTON AVE. (1489) — 6 rooms. Brick. Chain fence. Carpeting. MU. 8-7486 after 5 weekdays, all weekend.

3-BEDROOM, old-brick (partial), carport, fenced yard. Excellent condition. $375 down. PO. 6-1992 after 5.

MT. VIEW—3-bedroom home, like new. Carport, nice wooded lot. $11,000. Durrett Rlty., East Point, PO. 7-9436.

FOREST PARK, 100-PCT. GI LOANS
BRAND NAME HOMES, INC.
Rm. 905 15 P'tree JA. 4-6643

HOME AND INCOME — 7-rm. house, lge. lot. Priced low, with $1,500 cash. Bacheller Rlty., 522-2651, 170 Hurt.

SIX-ROOM brick. Small equity. Assume notes, $81. Anyone can buy regardless of credit. PO. 7-7465.

FOUR bedroom house, near schools, churches, transportation. 275 Atlanta Ave., SE. MA. 7-5682.

3 BEDROOMS, 1½ or 2 baths. No cash required for veterans. Fickling and Walker, 627-0261.

NEAT six-room brick. Forest Park. Five years old. Pay equity, assume 4½-pct. loan. 366-4634.

7-ROOM brick, 1½ baths, built-in kitchen. Fenced lot. Owner, DR. 8-5573.

TO BUY OR SELL CALL 289-7377
WESTBROOK REALTY CO., Decatur

FOR better buys. Forest Park Rlty. & Ins. Co., 1167 Main, PO. 7-0531.

BARKSDALE REALTY, RLTRS.
3179 Maple Dr., NE 237-9258

HOUSE - HUNTING? Call Forkner Realty, 33 Avon Pl., DR. 3-2534.

3-BEDROOM 2-bath home
BU. 9-7057 DR. 8-3255

THRIFTY BUYS—RENT OR SELL
Grady L. Lindsey Rlty., 366-4782.

Homes, Area 4 100

Southwest includes: Ben Hill, College Park, East Point, Hapeville, Sylvan Hills. See map.

EAST POINT'S FINEST
OPEN 24 HOURS A DAY
BUY DIRECT FROM BUILDER
SEE INSIDE TO BELIEVE
FULL AIR CONDITIONING
2882-2902 PINE NEEDLES DR.
Go Headlind Dr. to Ben Hill Rd Left to Pine Needles Dr.
Price Reduced to Sell
$24,950—NO TRADES
FRANK SPAIN—DI. 4-2266

MUST SELL
NEAR Ft. Mac. Six-room frame, half block off Campbellton Rd. Small cash, assume FHA loan. $81 per mo. Also others from $7,000 to $23,000. Call Fulton, PO. 7-5562.
BRIARWOOD REALTY CO.
1695 Campbellton Rd., SW, PL. 8-6394

Choice Location—By Owner
2984 MEADOW LARK DR., E. Pt. Old brick, 3 bdrms., 2 bas., dbl. c'port, lge. pan. fam. rm.-kit. Excel. floor plan. Sep. liv. rm. and din. rm. Wall-to-wall carpets, drapes. Plastered walls. Beaut. wooded level lot. $23,000. PO. 7-1533.

HAPEVILLE
$1,000 BELOW FHA appraisal. 3-bedrm. brick, cent. heat, carport. A beauty and a bargain. Call George Hoffman, PO. 6-6516. THE McCORD CO., Realtors, 3518 So. Fulton Ave., H'ville. PO. 7-1546.

$900 DOWN TO GI — In Newton Estates, College Park. Beau. rose tone brk., on a wooded lot. 100x200 ft. Fenced back yrd. 3 bdrms., 2 baths, air cond., stove, dishwasher and blinds. Dbl. crpt. $21,500 or will trade. By owner, J. C. Lindsey, PL. 5-6779.

BY OWNER —East Point. 3 bedrooms, living-dining room combination. 1½ baths, built-in kitchen, partially air conditioned. Nice basement. Large fenced back yard. Assume loan or FHA. In teens. PO. 7-4259, CE. 3-7161.

6-ROOM BRICK — $9,500
SYLVAN HILLS — Must sell. Low, low price. 3 bedrms. Gas furnace in bsmt. ½ blk. trolley. Bargain. McKenney, PL. 5-5711, DI. 4-5915.
STANALAND Rlty., N. Main, E. Pt.

HAPEVILLE SPECIAL — 4 bedrms., 2 full baths, quick possession, 2 blocks' Ford Plant. $2,500 cash, no closing cost. Assume loan. $84 per month including T. and I. Call owner, BU. 9-9656, BU. 9-9652.

OWNER—516 Earle St., College Park, off Harrison Rd. 3 bedrooms, $10,500. GI balance $7,129.14. $58.21 month including tax, insurance. $1,500 down, second mortgage balance 8 years approximately $24 month. BU. 4-0994, 267-7098.

BY OWNER—2172 Luther Circle, East Point. 3-bedrom brick, separate dining room, full basement, wall-to-wall carpeting, room air conditioner. Convenient to Airport, Ft. Mac and shopping center. PO. 7-4250.

SEE THIS — NEW — $9,400
3 BEDRMS., central gas furnace, tiled baths. Lot 70-ft. front. 1½ blks. Clayton Schl., College Pk. $500 cash, assume loan. Stanaland, PL. 5-5711.
STANALAND Rlty., N. Main, E. Pt.

RESALE — 701 W. Forrest. 7 rms., 2 baths. Cor. lot, fenced yard. Move in before school starts. $1,450 cash, assume FHA loan.
NOLEN REALTY CO.
2805 S. East Point, PO. 1-8857

BY OWNER
I HAVE several real nice homes for sale. Small down payment will handle. Notes like rent. These houses have 2 to 4 bedrooms. PO. 1-3030, PL. 5-3072. PO. 7-2676.

SPLIT-LEVEL old brick three bedrooms, stainless built-ins. Lovely wooded lot, patio. Assume 4½% GI loan. Immediate possession. $17,000. 3025 McKenzie Dr. East Point, PO. 7-0105.

EAST POINT—By owner, split-level, 3 bedrooms, den, 1½ baths, kitchen, covered patio, garage, living and dining room. Go West Washington to Remington to 3017 Barksdale Circle.

BEN HILL
$800 DN., new 2-bdrm. and fam. rm. brick, built-ins, full bsmt.
Nights, PL. 3-5045; ofc., DI. 4-3424
McKown Realty, 2511 Barge Rd., SW

CENTRALLY AIR CONDITIONED
EAST POINT — 7-room antique brick. 2 baths, double carport, large corner lot, w.w. carpets in L.R. and D.R. FHA terms. PO. 1-0107.

BY OWNER
3 BEDROOMS, 2 baths, built-in kitchen, patio. Large lot. Off South Expressway. Equity and assume loan. In teens. 478-8270.

AIR-CONDITIONED
LOW CASH EQUITY, 3 BRs., 1½ bas., built-in kit. plus d'washer. Very neat. FHA, $104 mo. Owner, TR. 4-7691. Nite, 231-2569.

OWNER — East Point. 2313 Bonner Rd., off Headland. 2 bedrooms, den. Fenced. $4,900 down, $69 month. Assume $10,000 at 4½-pct. PO. 7-8567.

BY OWNER — 3-bedroom brick. Double-car garage with 600 sq. ft. space. Completely fenced yard. Convenient location. FHA financed. PO. 7-9308.

1-YEAR-OLD ranch brick, 3 bedrms., 1½ baths. Owner trans. Assume FHA loan. MORVIS RLTY., E. Pt. PO. 6-9668.

EAST POINT—6 room brick, carport. Convenient schools, transportation. 1878 Neely Avenue. PO. 1-0570.

EAST POINT —Jefferson Park. New 6-room brick, carport, $13,750. 10-pct. cash. PO. 1-0107; PO. 1-5832.

EAST POINT—NEW HOMES
MOBLEY CONST. CO., PO. 1-3842

3-BR., fam. rm., brk. Below FHA. Chambers, 1679 Dorsey, P. 6-5379.

KINGSBERRY HOMES. $14,000 up. Cowart's Lake 344-1267, PL. 8-1992.

To Buy, Sell or Rent
Steed Rlty., 2058 Sylvan, PL. 3-5113

Sales "Coker the Broker" Rentals
Coker Rlty. Co., PO. 6-6274, E. Pt.

1962 KNOX HOMES
DON FARMER CE. 3-5761

PAUL C. MADDOX CO.
REALTORS Standard Bldg.

ED M. GREEN CO.
Union City, Ga. 964-2931

SCOTT HUDGENS
IS OUT IN FRONT
CONTINENTAL COLONY—$19,500 to $26,000. Homes of distinction. Art Mathews, PO. 7-9701, DI. 4-1423.
SUN VALLEY—$18,500 to $25,000. Resort living. George Abercrombie, PO. 7-9701, DI. 4-3488.
THE MEADOWS—$13,500 to $17,950. Top quality. Lorenzer Jones, PO. 7-9701, PO. 6-2810.
NORMANDY—$12,500 to $13,950. 100% GI loans. Charner Wall, PO. 7-9701, 767-3942.

CASCADE AREA
100% GI OR FHA
GREAT NEWS! Owner says SELL this beautiful home today. Lovely brick; 3 bedrooms, basement, separate dining room, carpet, fireplace in living room, dishwasher, carport. Large, beautifully landscaped lot. Convenient. Only $16,500. Call Talton, PO. 6-6846.

EAST POINT
THIS ONE will sell soon, SO HURRY! Three bedrooms, separate dining room, big family room that's just right for easy living. Only $12,950. Call Talton, PO. 6-6846.

PO. 7-9701
Scott Hudgens Rl. & Mtg.
433 E. Virginia Ave., College Park

HAPEVILLE—3335 Northside Dr. This outstanding brick redwood shingle home with it's unique design without a doubt one of the finest homes in this area.
ALSO
46 OAK DR. Spacious 3 bdrm. frame.
DORSEY RD. New 3 bdrm. brick just completed.
60 OAK DR. New 2 bdrm. Fam-rm. brick.
3207 WARD DR. 3 bdrm. Split-level brick. Outstanding value. Equity. Assume loan.
Have several other houses in this area and will accept trades.
TATUM REALTY CO.
528 Central, Hapeville
PO. 7-8231, PO. 7-0408

SEE BELOW ANYTIME
$300 DOWN—$69 MO
EAST POINT (437 Farris Ave.)—Five-room asbestos, 5 years old. Wall-to-wall carpet, drapes free. Partial basement. Patio. Fenced back. PO. 7-0678.
$350 Down—$74 Mo.
COLLEGE PK. (4333 Anderson Ave.)—Brick, 3 bedrooms. Carport. Level lot. EXTRA CLEAN! PO. 7-0678.
$400 Down—$84 Mo.
COLLEGE PK. (1591 Echo St.)—Three-bedroom brick. Carport. Level corner lot. One block N. Clayton Hi. (Could assume GI loan.) BARGAIN, $11,800. PO. 7-0678.
SERVE RLTY., Arcade, JA. 5-7738

SEE
BONNYBROOK ESTATES
SHORT OF CASH? Arrangements for qualified buyers to purchase a DOLPHIN HOME with $200 down plus C.C. Quality materials, workmanship and location. $15,300 to $18,450. Models open 'til dark. We trade.
DOLPHIN HOMES
2653 Connally; Ofc., DI. 4-3550
Ralph Torrance, DI. 4-3551

6-ROOM BRICK — $15,750
2257 MULBERRY, East Pt., just off DeLowe, only 2 yrs. old. 1½ baths. Developed lot. $2,375 down and assume FHA, no C.C. Quick possession.
BEN HILL RANCHETTE
1865 NEW HOPE RD., just off Campbellton Rd.—6 rms., 1½ baths, full bsmt., 175x376 developed tract, $22,500, FHA terms. Nights and holidays 755-7428.
BUTLER REALTY CO.
1485 Gordon St., SW PL. 3-5881

JAMESTOWN COLONY
VIRGINIA MANOR
LAKESHORE FOREST
HEADLAND FOREST
OLD FAIRBURN VILLAGE
PO. 6-6227
Tri-City Rlty. & Mtg., Inc.
Realtors, 3270 Main, College Park

TERRIFIC INVESTMENT
HOME with separate apt. and brick cottage. Downstairs apt. 5 rooms, just redecorated. Large upstairs apt., has sep. ent. and utils. Brick cottage paneled, tiled kitch. and bath, very cozy. Income $230 mo. Property in nice sect. East Point, near schools, churches. Terms by owner. PO. 6-4520.

HEADLAND AREA
3-BEDROOM BRICK — Cyclone-fenced yard. Walk to schools. Immediate possession. Half block transportation. Only $650 down, FHA. Mrs. Helms, 344-0263.
BROGDON REALTY CO.
1777 Washington PO. 6-9677

3-BDRM. BRICK, full bsmt. $550. FHA. Zebedee Rl. PO. 6-0214.

Homes, Area 5 102

West includes: Adamsville, Cascade Heights, West End. See map.

3427 Spreading Oak Dr.
SEE this lovely 3-BR., 2-bath established brick home, approx. 2 yrs. old. All the extras plus full basement. Beautiful, landscaped lot. Back fenced. Owner transferred. Must sell this most desirable home. C. A. Landers, PL. 3-5383.
GEO. L. WILSON, AGT.
2323 Cascade Rd., SW PL. 8-7261

100% GI
$500 - $700, FHA
$15,500 - $17,000
WILL TRADE
NEW BRICKS—We pay all allowable closing cost. Two bedrooms and den, carports, 1 and 1½ baths. Beautiful 100x200 lots. To see, call nites, PL. 8-6300; days, PL. 5-2508. Bullard & Mitchell Rlty., 935 Gordon St., SW.

THINK OF IT!
THREE bedrooms, 2 baths — $450 cash. Near Venetian school and Ft. Mac. Owner sacrificing at much less than appraised value. Shown by appointment. C. A. Hartley, PL. 3-7371.
CASCADE REALTY CO.
809 Cascade PL. 3-3412, PL. 5-5673

WEST END — Nice 2-bedroom home, wall-to-wall carpeting, and air conditioned. $8,000, $2,500 down, finance balance. PL. 3-5062.

SEE Kings Forest and Loch Lomond. New subdiv. Salesman in area. Eskew Bldg. & Dev. Co. Bkrs. 2550 Fairburn Rd., SW DI. 4-1661

FHA RESALE — Pay equity and assume present loan payable $65.96 per mo., taxes and ins. incl. Hugh Pair Rlty., 731 Lee, PL. 5-1633.

MASSENGALE REALTY CO.
2258 Cascade Rd., SW. PL. 8-6711

INGRAM & EADS RLTY.
2380 Sewell Rd., SW PL. 5-8012

BABB & GREENE, PL. 3-2186
SALES—RENTALS—INSURANCE

JIM BENNETT RLTY., REALTOR
1804 Stanton Rd. PL. 5-4531

HOLLOWAY Rlty & Ins. Agcy., Inc.
1266 Gordon St., SW PL. 8-1264

2-STORY FRAME — 9 rooms, 2 baths, lot 65x250. 753-8587.

STAR MIST SUBDIV.
1½ and 2 BATHS. FROM $16,500
AT NEW THERRELL HI. Near new grades school. Excellent for Ft. Mac personnel sales ofc. OPEN NIGHT AND DAY.
BUILT AND FOR SALE BY
EUGENE V. STARR
344-3858
We have excellent trade-ins from $10,000

GRAMMAR SCHOOL—1 BLK.
HIGH SCHOOL—3 BLOCKS
COACH STOP—2 BLOCKS
A LOVELY community near Sewell Road. No. 630 Lynn Circle. A very attractive 3-bedroom, 2-bath brick home on large lot. Good construction and in beautiful clean condition. Many trees and ample shrubbery. Dining area in kitchen. Separate dining room. Full dry basement. Call Mr. Wooding, JA. 2-5477; nights, DR. 3-2886.
ADAMS-CATES CO.
Realtors, JA. 2-5477, 201 Hurt Bldg.

BY OWNER — 3337 Spreading Oak Dr., SW. 6 large rooms, 2 baths, extra large kitchen, plenty cabinets. Built-in stove, dishwasher. Wall to wall carpeting in living, dining, bedroom, hall. Custom-built drapes. full daylight basement. 344-1137.

Homes, Area 6 104

Northwest includes: Bolton, Grove Park, Mableton, and Riverside. See map.

MABLETON
GI — NO CASH NEEDED
$54.08 PAYS ALL
$8,850 TOTAL price, 3-bedrm. frame on Clay Rd.
ALSO
BEAUTIFUL new brick home with full basement. $14,500 on FHA or will accept equity in trade.
AND
BLUE RIDGE MANOR
49 NEW 100-pct. GI, 1½-bath, brick homes on Austell-Mtta. Rd., between Clay Rd. and Floyd Rd. Open daily 2 till dark. Jim Whittington, PL. 3-0257, or Ed Wilder, 428-9949.
MADDOX REALTY, INC.
1330 Healey Bldg. JA. 4-2679

RUFF REALTY CO.
REALTORS, 3131 Maple Dr., NE
Mableton Bk.—$16,000
PRICED $1,000 below FHA appraisal. Three bedrooms, 1½ baths, family room, 2-car carport, good lot. $450 down. MRS. REED, HE. 5-5325; office, CE. 7-6358.

JONES SHAW RD.
ALL you're seeking! Three-bedroom, 1½-bath brick with full daylight basement. Good loan to assume. Easy terms on down payment. In teens. MRS. REED, HE. 5-5325; office, CE. 7-6358.

$1,500 UNDER FHA APPRAIS.
641 ELINOR PL., NW—6-rm. brick, like new. $400 down, $82 mo. Roberson, DI. 4-0955.
SERVE RLTY., Arc. JA. 5-7738

WHY PAY RENT? $250 dn., $39.86 mo. Nice 2 bedrm. home, corner lot. 1123 Third St. Call Geo. Ramsey, SY. 4-2025. McKee-Gamble Rlty., Saxon Pl., ME. 4-5793.

NO down pay, no CC., to GI. Choice if 15 to 20 new brick homes, Mableton-Smyrna area. Bob Higgins, Bldr. SY. 4-2468, PL. 8-1759, DI. 4-1597.

5-RMS., BATH—$8,500
RIVERSIDE — 120-ft. lot, bsmt., all utilities. Terms. SY. 4-0137, owner.

MABLETON — $350. Resale. 3-BRs. $85 mo. 118 Prospect Dr., next to Mableton grammar school. G. W. Cleveland, 948-9880.

$59 MONTH, 4½-pct. GI, 2 bedrooms, full daylight basement, by owner. SY. 4-0590.

NEW 6-room house, 1915 Volberg Street, NW. Call 872-5173.

FOR SALE or rent. Owner. 6 rooms, bath. 435-3302.

Suburban 105

South Expressway Homes
Split-Levels—Ranches
2-3 BEDRMS.—$12,000-$13,500
BRICKS, Elec. kits. Carports. County sewerage.
GI-FHA-CONV. FINANCING
OPEN DAILY TILL DARK

TRADES—RESALES
COLLEGE PARK, 5 rms. $10,000
COLLEGE PARK, 4 rms. $6,500
HAPEVILLE, 5 rooms $8,000
FOREST PARK, 6-rm. brk. ..$13,500
JONESBORO, 6 rooms $9,000
JONESBORO, 6-rm. brk. $11,800
SEE J. H. Kemp at model home, or call 478-8187; even. 366-2496. Come out South Exp. to Ga. Hwy. 3, 2 mi. north of Jonesboro.
KEMP & McMULLEN, BKRS.
106 East Mill St. Jonesboro, Ga.

CLAYTON COUNTY
SAVE $2,000 to $3,000
ON THIS 3-bdrm. brick house between College Park and Riverdale. Check the quality and price and you'll be convinced this is a real bargain. To see, go Riverdale Rd. from College Park toward Riverdale, Ga., approx. 2 mi. below new Expressway. Turn right at For Sale sign at corner of Walker Rd., go to 3rd. brick house on right. Open for inspection. Financing arranged. 366-3346 or 478-7161.

JONESBORO—IT'S ARNOLD PL.
STREET OF BEAUTIFUL HOMES
Betw. SOUTH AVE. and CLOUD ST.
1 BLOCK OF X'WAY
OPEN ALL DAY
NEW 6- AND 7-ROOM BRICKS
1, 1½ AND 2 tiled baths, bsmts., built-in kits., single or double carport. 9 to select from. Financed FHA or conventional. Lge. wooded lots. Price $11,950 to $18,000. PO. 6-3611. Amil J. Gerlock, Bkr., SW Main, C.P.

RELAXED living at its best. Nearly 30 A. fertile land with 5½-A. lake that is well stocked. Nr. Fayetteville, Ga. Modern brk. home, 2 BRs., f'place. Modern bath. Scr. porch, w. barbeque pit. Also, 130 fruit trees now bearing. Paved rd. A bargain. Attractive terms. 766-1403; nights or Sundays, PO. 7-2434. Ivan C. Jones Rlty. Co., Hapeville.

New 6-rm. Brick Lge. Lot
PALMETTO—All city utilities; 30 minutes East Point. Gas furnace, large modern kitchen and rooms. Amazing value. Pay $1,250 cash, no closing costs. Sam Redwine, DI. 4-2000, PL. 5-5711.
STANALAND Rlty., N. Main, East Pt.

JONESBORO, 102 Carlton Dr. $10,500. Low down payment, $72 mo., incl. T. and I. 2 BR., paneled den, liv. rm., din. rm., kit. with nice cabinets and bar between kit. and din. rm. On nice high well sodded lot. Call JA. 5-1892 days; 435-8413 nights.

MABLETON — New 6-room brick homes, all-electric, air-conditioned. Near school and bus route. Go Hwy. 78 to Cooper Lake Rd., go Cooper Lake Rd. to Bob's Dr. to Lake Hill Homes. Builder. Joel F. Lee, 946-5408.

5-ROOM brick home, one 5-room frame, both new. Near Stone Mountain in Gwinnett County. Go 78 Hwy. to Nash Auto Parts, turn left, to first service station, take right, then follow signs. Owner, C. D. Clay.

Suburban 105

BEAUTIFUL, white cedar log home 3 bedrms., 2 baths, large fireplace, double carport. Located large wooded lot, choice residential section. Canton, Ga., near Lake Allatoona. Owner, Chamblee, 457-0627.

$650 FHA DOWN
AT LAKE JODECO—SPIVEY
NEW 4-bedrm., 1½-ba. brick, $15,500. Immediate occupancy.
Alpha Rlty., 581 Cen'l PO. 7-8696. Nites, PO. 6-8659; PL. 8-2038

Riverdale—By Owner
2 BDRMS. Assume 4½% $5,400 FHA loan. $50 mo. paymts. Small equity down payment. 125 Denham St. GR 8-6558.

IDEAL COUNTRY PLACE — Gwinnett County. Near the Northeast Expressway. 45 acres. 5-room cottage, barn, 2-acre lake. Price only $15,000. 938-4158, L. O. Lankford, Bkr., Tucker.

ELLENWOOD — BY OWNER
HOUSE on 4 acres. $2,500 cash. Balance $25 per month. No interest. $5,000 total. Furnishings included. P. O. Box 112, Ellenwood, Ga.

7 HOUSES—$5,500—SEE
QUICK sacrifice. Worth $60,000, to be moved from College Park. First firm offer. Homes will finance. 366-4743; GR. 8-8956.

BYRD RD., UNION CITY, GA.
3-BEDROOM frame, tiled bath. Redecorated. Natural gas, city water. Can arrange financing. By owner, PO. 1-1138.

13 ACRES, near Expressway, 460-ft. front, county water, $4,500 cash.
EVERETT BAGWELL Rlty. & Ins. Duluth, Ga., GR. 6-2541, GR. 6-3682

72 ACRES N. of Carrollton. Ideal for subdivision, right location with lake-site. Call after 7 p.m., TE. 2-2182.

UNION CITY — 6 rms., nr. school, gas. $9,500. FHA terms. Hogan Rlty., Ben Hill, DI. 4-1100.

GWINNETT COUNTY — Beautiful 3-bedroom, 2-bath brick. Owner sacrifice. 469-8504.

LARGE lots, Gwinnett County, DeKalb line. Natural gas. $1,450. 469-9236.

Realty Exchange 106

MIAMI
EQUITY, spacious 3-bedroom, 2-bath, den for same or lot in Atlanta area. Desirable location. CE. 3-4924.

CORNER Waters Rd., Mt. Zion, 1 blk. S. Xway. Gordon Rd. nr. Leland.
DOWLING RLTY., TR. 5-8057
675 Penn Ave., NE TR. 4-2080

3-Bdrm., den, 2-bth. Brk.
4825 NORTHWAY DR., NE—Sunken L.R., fpl., $28,800. Days, MU. 8-4100; nites, BL. 5-3815.

7 ROOMS, Austin Ave., for small house, East, South, West Atlanta. JA. 4-7047.

Home Sites, Subdivisions 107

SEEING IS BELIEVING
10 MILES TO 5 POINTS. Sewerage, gas, water available. 4,000 ft. plus paved road frontage on beautiful River Rd., DeKalb County. Only $600 per acre with best of terms. Call TOM LANE, ME. 4-3421, or ofc., 237-9229.
D. L. STOKES & CO., Inc.
REALTORS — BROADVIEW PLAZA

PERFECT FOR APTS.
LEVEL corner lot, 156x200. Corner Woodland Ave. and Emerson Ave., SE. Known as 809 Woodland Ave. You can buy house and all for only $10,500. FRANK BERRY, TR. 4-8174; ofc., TR. 2-6695.
BERRY REALTY CO.
Realtors, 1574 Piedmont Ave., NE

26 ACRES-COBB CO.
SMYRNA AREA — Ready to divide. 9 lots ready to build. Lays perfect. Priced $27,500. Terrific sale bargain. Owner needs cash. Large demand for lots and houses in this area. Call Kerley, HE. 5-7600.
Gross Rlty., 976 Pdmt., TR. 4-6326

HOME SITES
26 CHOICE wooded lots, all improvements — on bus — Avondale area. $2,500 developed or $1,225 undeveloped. Also 3 duplex lots, $3,000 each. Mrs. Baker, TR. 4-8029.

HAAS & DODD, RLTRS.
3323 PEACHTREE RD. CE. 7-6496
30 MINUTES south of 5 Points in Henry County. 8 lots, 80x250 with restrictions, at low price of $1,250 each, 20-pct. discount for cash purchase. Special discount to builders. Utilities available. GR. 4-7480, 8 a.m. to 5 p.m. GR. 4-4278, evenings.

50 WOODED ACRES, all utilities. Fulton Co., fast-growing area. Also 31 lots. Streets cut, utilities. Excellent buy.
Alpha Rlty., 581 Cen'l, PO. 7-8696

SUBURBAN lots, $2,700; wooded. Call POLLY WHITE. CE. 3-4451; TR. 2-3707. NELSON RLTY., 3155 Pdmt., Realtors.

LOTS and acreage in Henry County.
HARRIS G. HINTON, BKR.
Stockbridge, Ga. GR. 4-4463

29 A. MT. VERNON HWY. 3 A. N'side Dr. $11,500. BL. 5-3258. Stanley Hall Rl., 1325 Indian Tr.

EXCELLENT APARTMENT SITE
Jack Levy Rlty. Co., 1157 Alta Ave., NE. Call MU. 8-4497.

VININGS AREA — Call C. C. Johnston Rlty. Co., JA. 4-7971. 1101 Ga. Sav. Bank.

BEAUTIFUL large wooded lot with stream. Victoria Estates. Owner: 634-4833.

TWO beautiful wooded lots, 100x200 each. Dodson Dr., East Point, Ga. 344-3881.

MARGARET MITCHELL DR.—Beautiful wooded lot. By owner. CE. 7-7897.

BEECHWOOD DR.—Lge. wooded lot. Carswell-Sims Co., P'tree. TR. 6-5811.

WOODED lakeview lot 85x170. 1½ mi. off NE X'way. $90. TR. 6-1947.

NORCROSS-Tucker Rd.—11 A. bgn. CE. 7-6165. Griner Rlty., 3182 P'tree.

LOTS for builders. BU. 4-2911 The Rovena Co., Bkrs., 3204 Glenwd.

SUSAN CREEK DR. 100x265. Bryon Bell, bkr., 1853 Candler, DR. 3-5166.

LIVE IN COCHISE, BY RIVER
SHELDON SIMMS CO., CE. 7-0351

SWAN LAKE—75x150x132x160. Scenic lake view. $1,200. TR. 5-5876.

N'SIDE lots, acreages. Smith Rl., 3617 Roswell, CE. 3-2176.

FOUR lots 70x150, running consecutively at Joy Lake. MA. 2-2057.

Income and Invest. Realty 108

ATTN.: INVESTORS AND CORPORATIONS. See these 5 choice industrial or comm. locations. 1 to 48 acres. Loc. Atlanta Airport and S. X'way vicinity. Priced right. 766-1403; nights or Sundays, PO. 7-2434. Ivan C. Jones Rlty. Co., Hapeville.

Investment Property
4 ADJACENT brick duplexes, 2 yrs. old. East Point. By owner. $21,500 cash. Call Mrs. Gravlin, JA. 4-3611, 9 a.m. to 5 p.m.

Sacrifice—Quick Sale
6-ROOM BRICK, plus 3-rm. garage apt. Decatur. Rented $150 per mo. GL. 7-5493.

4-UNIT brick apt. Price $40,000. 90-ct. financing. TR. 5-3960.

10-UNIT apartment—Northeast section. Conveniently located. Income $8,436. Price $48,500. Consider trade or finance. Owner, MA. 7-5055.

NEW 10-unit apt. Fully leased. $775 mo. NE. $40,000. 1st mtge. Call Correll, DR. 8-1559
Gross Rlty., 976 Pdmt. TR. 4-6326.

DUPLEXES—APARTMENTS
DAVIE & ESKEW REALTY, INC.
970 Piedmont Ave., NE TR. 5-0117

HOME, income, $248 month. 5 furnished apartments. No loan. $17,500. N. E., 39, Journal-Constitution.

KIRKWOOD — 4 large apartments, 4 baths, 258 ft. front. Rents $275 month. $13,700. Owner, 622-6581.

DECATUR—Duplex, $8,750. Perfect condition. Cash, $2,750. Notes, $52.27. Income, $1,650. DR. 8-5514.

4 NICE brick apts., near P'mont Pk. Rents $300 month. Large shady lot. Bush Rlty., TR. 4-2816.

ST. CHARLES — Home, 3 apartments. $27,500. $6,000 cash. TR. 4-3127.

LITTLE FIVE POINTS — Duplex. $3,500 cash, $1,740 income. Priced $9,700. DR. 8-5514.

BEST cash offer on $4,500 equity Decatur duplex this week. TR. 6-8409.

Commercial Property 109

Atlanta Baptist Temple
3675 GORDON ROAD
THIS is primarily a church facility and is the finest in the area, however, the building is so constructed that it will render itself to a commercial or mfg. facility. The property contains more than 7 acres, adj. to the new E-W. Expressway and near perimeter expressway. Also, adj. 3½ acres avail. if needed. Mr. Metzer, PL. 8-2174.
DOUGLAS WOOD RLTY.
944 Gordon St., SW PL. 5-3511

CLOSE IN
SPRING ST., NW—Three adjoining office warehouse buildings. All rented. Zoned M-1. Mr. Peterson, exclusive, JA. 4-8495.
LANE REALTY CO.
Realtors 433 Moreland, NE

275x200
BUFORD HWY. near Expressway. All or part $290 per front foot. MR. MOBLEY, CE. 3-3987, CHARLIE CATES RLTY, 22 E. Andrews Dr., NW. CE. 7-6321.

TO SETTLE ESTATE
2843 EAST POINT ST., nr. First Baptist Church. Lot 50x150 with 6-rm. house. Good bus. loc. Ample parking in rear. Offers submitted. 873-2444, 876-8663.
Roscoe Gann Rlty., 1000 P'tree

22 ACRES' industrial land on Seaboard R.R. and Cooledge Rd., near Tucker and WSB Radio tower. M. H. Garten, 3081 NE 15 Terr., Ft. Lauderdale, Fla., or call LO. 6-6319.

Commercial Property 109

CHESTNUT (689) ST., NW
CHURCH annex and small house for sale. Lot 90x127. Will sacrifice. TR. 2-7598, SY. 4-6465.

LAND—BRIARCLIFF
AT INTERSECTION of Johnson Rd. Zoned apts. Buy direct from owner. CE. 7-6181 or ME. 6-4168.

OFFICE warehouse, Courtland at North Ave., for sale or lease. Bob Bush, CE. 7-8639. Woodall Rlty., 311 B'head. Ave.

ONE-YEAR-OLD concrete block building, partially completed pine-paneled office. Make offer. PO. 1-3426.

WARD WIGHT REALTY CO.
Commercial Properties, JA. 4-7585

Other Cities Realty 110

FLORIDA ACREAGE
EXCELLENT BARGAIN BY OWNER
1,180 ACRES, high elevation, improved pasture and clover. Completely fenced. Abundant water. 1¾-mile road frontage on Florida State Road No. 100, Flagler County, lowest taxes in state. Suitable for subdivision, dairy, ranch or farming. 8 miles from US 1, 20 miles north of Daytona Beach, Fla. $300 per acre. 29 pct. down, balance terms. Call LUdlow 1-7300, Fort Lauderdale, Fla. or write Mr. W. M. Burton, P. O. Box 9115, Fort Lauderdale, Fla.

SELL or trade. 9-bay warehouse, 165x80 ft. $785 rental per mo. $69,500. $40,000 equity. 3940 Northeast Fifth Ave., industrial section, Fort Lauderdale, Fla. Write M. H. Garten, 3081 NE 15 Terrace, Ft. Lauderdale, Fla., or call LO. 6-6319.

Farms and Lands 111

1,160 ACRES ANGUS VALLEY PLANTATION. Georgia Diversified Farm, 500 acres year around pastures, completely fenced, 5 lakes, 30,000 capacity broiler houses, complete hog breeding and feeding operation. Marketing yearly 700 hogs, 660 acres timber, over one million feet, owner's home and excellent tenant houses, barns. Located 30 miles Athens, Ga., on paved highway, selling to settle estate. Principals only. Deal with owner. Write Box 65, Jefferson, Ga., or call EMerson 7-5223, John Wilkins.

AT AUCTION Aug. 4th 10 a.m. 900-acre farm known as Keadle Dairy Farm, 7½ miles between Barnesville and Forsyth, Ga. Has 9 houses including 7-room main house, 7 lakes, 70 head of Holstein heifers, farming equipment, barns. Selling at public auction. Write or call for completely illustrated brochure. Contact T. Lynn Davis Realty & Auction Co., Ph. SH. 2-5434, 4459 Broadway, Macon, Ga. Selling for the high dollar.

COBB COUNTY
100 ACRES on Stilesboro Rd. 9 miles north of Marietta on beautiful Allatoona Creek. Only $230 per acre. Also 38½ acres on Old Stilesboro Rd., $250 per acre. D. R. GUTHERIE, HE. 5-5371. A. T. BACON, HE. 5-8394.
POSTON REALTY CO.
249 N. Atlanta St., Smyrna. HE. 5-4475

HENRY COUNTY
80 ACRES N. of McDonough, ½ mi. paved frontage Ga. 42, U.S. 23 Hwy. Also RR. ftge., 7 rms., bath, lge. barn, fenced, cross fenced, well sodded in fescue. Large creek. Priced to sell.
T. K. WHITE BKR., WHITE DR.
S. 155 Hwy., Stockbridge, GR. 4-4151

COBB COUNTY
20 A., wooded. Ideal for 7-A. lake or more. Prop has 3 springs and branch. Or can be divided into approx. 25 bldg. lots. Will sell prop. for $600 per A. If interested, call C. B. Braswell, Braswell Jewelry, Austell, 948-2801.

65 ACRES — 2 lake sites, 6-room house, wired for stove. Pump in well, pastures, part on mountain. Fenced and cross fenced. 2½ miles northeast of Clermont on Holly Springs and Mossy Creek Road. Make offer. Mrs H. H. Brock, Route 1, Clermont, Georgia.

SACRIFICE because of illness, one-third interest in 165 acres of land, Cedar Grove Rd. and Palmetto-Cascade Rd. This land should be worth $1,000 per acre shortly. Call TR. 6-7341.

90-ACRE farm, 40-acre lake, 5-rm. and bath home, 32 miles Atlanta. $27,000, cash $8,000, balance $136 per mo. Mann Rlty., Conyers. Phone 483-8919.

55 ACRES, good house, 20-acre lake-site. On creek. $8,000.
METROPOLITAN REALTY
3565 Roxboro Rd., NE CE. 3-4854

35 ACRES, 7-room 2-story remodeled home. Fenced pasture. Ample water supply. Reasonably priced. Call McDonough, 423-3188.

MADISON, GA. — 60 acres' land. Paved 2 sides. Between Atlanta highways. Ruth Cochran, Rte. 1, Madison, phone 80.

54 ACRES, 7-room house, lights and water, bath. Stream. Plenty of trees. Winston, Ga. Post Rd. E. A. Paden, owner.

220 ACRES, 2 mi. Lake Lanier. $57.50 acre. CE. 7-4927, or CE. 7-6702. J. H. Dolvin Co., Rltrs., 3330 P'tree Rd.

ACREAGE LOTS HOMES
GR. 4-7106 night GR. 4-7236
HILLCREST RLTY., STOCKBRIDGE

APPROXIMATELY 4 acres, Anderson Road, near Fulton County Airport. Spring-fed creek. TR. 4-5547.

FOR farms and acreage in N. Fulton
ARCHIE LINDSEY REALTY
Roswell 993-4446

TIMBERLAND sales. Ware Bros., Bkrs., 333 Candler Bldg. JA. 5-8165.

60 A., NR. Marietta-Roswell, $250 A. Palmer Rlty., 3110 Maple. CE. 3-5486.

Resorts 112

LAKE LANIER
NEW water-front cottage, 2 bedrms. and bath, full basement, screened porch, carport and paved driveway. Located between Buford and Buford dam. Has county water, with gas nearby. $9,500 price includes furnishings. Call Howard Arnold, JA. 2-5477 or CE. 3-0320, nights.
ADAMS-CATES CO.
Realtors JA. 2-5477 201 Hurt Bldg.

LAKE LANIER — 1960 model mobile home, on permanent foundation, 2 bedrooms, 1½ baths (sleeps 6), completely furn. incl. linens, dishes, TV, washer, added porch. Go Rte. 23 to Flowery Branch. Turn left first rd. past Ga. Shoe Mfg. Follow Lights Ferry Rd. signs. Turn left Lights Ferry Rd. to first right turn (Cherokee Shores sign). Turn left 2nd dirt rd. (War Path) to first bldgs. on left. Terry, $9,500, incl. lot.

LAKE LANIER
APPROX. 25 acres of beautiful lake-front property. This is the best I have seen. Good beaches — coves, trees. Lays perfect. Cumming side. $25,000 cash. D. O. Martin, CE. 3-3725. Etheridge & Vanneman, 66 Pryor. JA. 3-8211.

CLUB OR DEVELOPER
42 ACRES, almost surrounded by water, beautiful shore line, heavily wooded. Lake Lanier. $28,000.
STATE REALTY, 272 Williams St. JA. 4-3343 or DR. 3-5958

SWISS-like setting. Ideal location. Highlands, North Carolina. Beautiful ranch-type home with 30 acres $35,000, same home with 3 acres, $18,500. Also 1 acre lots with water and utilities. $1,000. TR. 5-4768. Weekdays, call after 6:00.

LAKE LANIER
LOTS, tracts, clubsties, commercial tracts. H. H. Scoggins, Bkr., TU. 7-5350, Cumming, Ga.

LAKE LANIER, 120' wooded lot, on water, old house, near pavement. Hall County. N.D., 57, Journal-Constitution.

LAKE LANIER — 5 miles shoreline, plus depth. 6 miles north Gainesville. Call 428-5275, after 5 p.m.

Near Joy Lake, 4 lots. $1,500.
DOWLING RLTY., TR. 5-8057
675 Penn Ave., NE TR. 4-2080

LAKE LANIER-BUFORD AREA — Lovely cabin, beautiful lot. Nights and Sunday, call PL. 3-0831.

HOUSE at Allatoona, near Wilderness Camp. 2 bedrooms. Call Olen Keith, TR. 6-9151.

BEAUTIFUL waterfront, wooded lot Swan Lake. Must sacrifice. 344-4701.

VACATION Cottage Co., Broadview, lake lots needed. 237-2166.

JACKSON LAKE — 18x20 cabin, lot. Make offer. 964-4564.

Realty, Colored 113

1105 HUNTER PL., NW
6-RM FRAME, near Hunter St. Library and Washington High School. $9,850, terms. Hollis Rlty. Co. 522-8117.

PARADISE PARK SUBDIVISION
60 X 170 HOMESITE. Just off Morrow Rd. and 42 Hwy., below Conley. $750 total, terms. Kerley, HE. 5-7600.

A BRAND-NEW 3-bedroom home for just $200 down. Mr. Ed, TR. 5-9078. Draluck Rlty. Co., 1064 W. P'tree St., NW, TR. 5-9078.

WANTED — Houses to sell. Also entire streets or subdivisions. Caldwell Rlty. PL. 3-7383. 267 Chickamauga.

964 PULLIAM ST., SW. 6 rooms, bath. Bargain, $5,250. TR. 3-2444.
ROSCOE GANN RLTY., 1000 P'tree

NO DOWN PAY. Georgia Rlty. & Ins., 133 Luckie, days, SY. 4-8038.

Wanted Realty 115

ACREAGE NEEDED
5 TO 500 ACRES—S. FULTON, CLAYTON, FAYETTE and DOUGLAS counties. Call W. T. (Bill) Banks, nights, PO. 1-2451; days, PO. 7-9701.

PO. 7-9701
Scott Hudgens Rl. & Mtg.
433 E. Virginia Avenue, College Park

NEED LISTINGS
ALMOST SOLD OUT
SPECIAL ATTENTION
GIVEN ALL LISTINGS
FOR QUICK service and good advertising, call Gilbert Thomas. DR 8-7166, JA. 4-4552.
Thomas Rlty. & Ins. Agcy., Inc.
1164 Euclid Ave., NE JA. 4-4552

Wanted Realty 115

FARMS WANTED
ACREAGE WANTED
CLIENTS WAITING
CALL George Johnston, nights, PL. 8-3336.
Adair Realty & Loan Co.
1228 Main, Forest Park 366-3621

$ MONEY $
CASH for GI resales or will exchange 3-bedroom brick home for your equity. J. H. Leathers, DR. 3-1642, DR. 7-3315. Leathers Rlty. Corp., Dec.

Resales Our Specialty
Tom English, DR. 7-6486, DR. 3-2880.
Fulton-DeKalb Realty Co
2131 College Ave., NE

GI OR FHA
RESALES WANTED
JAS. A. PARKS REALTY CO.
758 Cascade Ave., SW PL. 8-2694

WANTED—White or colored investment property. Must show good return. New or run down. P. O. Box 13201, Station K, Atlanta 24, Ga.

LET US SERVE YOU TODAY
FORTENBERRY REALTY
3660 Market St. 443-6438

I WILL buy bargain! Resale only—no agents. Will pay cash for equity, if priced right. Southeast or Northeast sections. DR. 8-6054.

SUBDIVISION LAND WANTED
JAMES A. HAYES CO., Bkr.
2467 Peachtree Rd. CE. 3-6097

LIST with a Multi-List Realtor
WALTER SCOTT REALTY, 377-4211
Suburban Plaza, 2625 N. Decatur Rd.

NEED duplex, apt., industrial lots any section. Holley Rlty. Co., 3179 Maple Dr., NE. CE. 3-1882.

GI RESALES WANTED
ALEXANDER REALTY CO.
3140 GLENWOOD RD., 289-2641

BUY, RENT, SELL
JOHN P. BRADBURY RLTY. CO.
1342 Gordon St., SW 755-1644

EAST ATLANTA REALTY
484 Flat Shoals Ave.
WE SELL 'EM. JA. 4-7781.

CASH for small equity, from owner, 3-bedroom home, Area 2 or 3. 483-8978.

We Will ADVERTISE
and SELL your home!
Dot Rlty., 789 P. de Leon, TR. 4-5927

201 DOANE ST., SW — 6-room frame. Convenient school and bus line. JA. 2-9871.

Roy D. Warren Rlty., Inc.

OLD houses—Cheap acreage—Any sec. MU. 8-1843, NU-Way Rl., 606 N. H'ld.

WANTED, FHA RESALES
MITCHELL RLTY. 377-7245

WALL REALTY CO., INC. TR. 6-8871
322 PONCE DE LEON, NE

DELTA REALTY CO.
508 Bona Allen Bldg. JA. 3-4484

LIST your real estate with us. Haas & Dodd, JA. 2-3111. Haas-Howell Bl.

TRY US
RANKIN-WHITTEN JA. 1-0636

BLAKE PERRY RLTY.
2143 N. Decatur Rd. ME. 6-8666

GENE CRAIG
Rltrs., 3131 Maple Dr. CE. 7-7536

DARGAN, WHITINGTON & CONNER, INC., Rls. Hurt Bl. JA. 1-1971.

HOUSES—Any sect. Atlanta Realty Co., 83 Cain St. JA. 2-6677.

LARGE, small homes. Leonard Allen Co., 1385 Oxford Rd., NE. DR. 3-4448.

SAM T. BRANNAN, INC.
Realtors 2369 N. Decatur Rd.

A. B. COX REALTY CO.
609 Grant Bldg. JA. 3-3528

LANE RLTY. CO., JA. 4-8495
433 MORELAND AVE., NE

RALPH IVIE REALTY
496 Stovall St., SE, MA. 7-5968

Realty Auctions 116

WE SELL any type Real Estate at Auction or Private Sale.
JOHNSON LAND CO., BKR.
CE. 7-7122, 2468 Montview Dr., NW

Lee Waldrip Auction Co.
Gainesville, Ga. LE. 4-5377

WE specialize in auctions. BUTLER AUCTION CO., 15 E. Second Ave., Rome, Ga. Phone 234-8535.

T. LYNN DAVIS RLTY. & Auction Co., Inc., 4459 Broadway, Macon, Ga. Phone 2-5434.

WE SELL throughout South at auction. J. L. Todd, 302 W. 3rd St., Rome, Ga.

JOHNSON AUCTION CO.
316 Grant Bldg., Atlanta. JA. 5-7701

LUMMUS AUCTION CO., 809 Forsyth Bldg., Atlanta, JA. 3-7073.

TRANSPORTATION

Boats, Motors, Needs 118

ALBERTA — 14-ft. de luxe. 40-HP. Scott McCulloch, electric start, foam rubber seats, trailer, tarp, skis and accessories. All almost new. Quick sale at $750. BU. 4-4185.

ARISTO-CRAFT, Chris-Craft, Lone Star, Cavalier, Evinrude and Feather-Craft. L. W. May, Jackson, Ga.

ARISTO-CRAFT, 14-ft., 30-HP. Johnson motor, trailer, good condition, TR. 5-2488.

ARISTOCRAFT — 13½-foot, excellent condition, Fiberglas bottom. GL. 7-0452.

BOAT — 18-foot semi-cabin, trailer, 70-hp. Mercury motor, equipment, sacrifice, $1,250. Call after 6 p.m., DR. 8-8089.

CABIN CRUISER, 18 ft., sleeps 2, new Johnson 75 motor, excellent condition. $1,695. 373-5032; BU. 9-5993.

CENTURY—17-ft. inboard, 112 Gray Marine engine, excellent condition. Weekdays, TR. 6-5719; nights, weekends 928-1587.

CHRIS-CRAFT, 25-ft. Cavalier cruiser. Flush deck. All extras. Real bargain. Carl Bowman, University Yacht Club, Flowery Branch, VA. 3-9071.

CHRIS-CRAFT—14-ft. 25 Evinrude. Trailer. All equipment. $425. BL. 5-7574.

FIBERGLAS boat, 15-foot, like new, 40-h.p., electric start Johnson motor, trailer, convertible top, $1,050. 938-2510.

FIBERGLAS — 16-foot. Mercury 700, trailer. Like new. $1,500. 634-9654.

FISHING BOAT, 25-HP. motor, trailer. Like new. BU. 9-6605.

FISHING boat, 12 ft., and trailer. $150. JA. 5-8800.

OUTBOARD—15-foot Fiberglas, 25-horsepower motor (electric starting) and trailer. Many extras. Good condition. Reasonably priced. Can arrange financing. TR. 4-6060.

PONTOON, 8x20; 35-h.p. motor, electric starter, generator. SY. 4-4066.

RCA—20-watt radio-telephone, new 1959. Complete with aerial. $200 or best offer. CE. 3-9424; after 6 p.m. CE. 3-7793.

SUPER-CRAFT — 14½-ft. with 30-horse Johnson. Electric starting motor, windshield, top, speedometer, ski equipment. CE. 3-7573 after 5:15.

VIKING boat 16 foot fully equipped. 25 HP electric Evinrude motor. Gator trailer. $795. MA. 7-9178; Acworth, Webster 4-6811.

CLOSE OUTS
1961 DEMONSTRATORS
FLOOR MODELS
GREATEST PRICES OF THE YEAR. NO information given over the telephone. Are you ready to do business? WE ARE. Eample: 15-ft. Fiberglas boat, 45-HP. Mercury motor. Only $995. This offer is limited.
WE ARE HEADQUARTERS
FOR MERCURY MOTORS.
C. A. MAY MARINE
Covington Hwy.
1 mi. E. Belvedere Pl.
BU. 9-6411

HOLIDAY SPECIALS
25' CUSTOM Cavalier, '60 model, used 100 hrs. Many extras. $4,495.
20' ANA lapstrake runabout. Many extras, used only 18 hrs. $2,995.
34' NEW RIVER Queen houseboat, 75-HP. Johnson. Reduced to $6,995.
20' MODERNETTE houseboat, sleeps 4, fully furnished, 40-HP. engine. Special, $1,995.
26' MATHEWS motor sailer, complete with sails. Engine runs good, hull needs refinishing, sacrifice at $1,495.
Holiday on Lake Lanier
Buford, Georgia Phone 434-7201

SAVE $200
FOR just $395 you can get a LONE STAR Fiberglas Runabout, 2 upholstered seats, deck hardware, windshield and steering. Supply limited.
PYRON & GARROW
594 Luckie St., NW TR. 4-1828
Member of MTAMA

YOU CAN'T BEAT THESE DEALS
USED 14-ft. glass boat, perfect, $295. New 14-ft. plywood runabout, $275. Used 17-ft. overnighter, electric 25 motor and trailer, $695. 16 and 17-ft. Redfish boats, $625 and $750. 17-ft. Crosby, $975. Trlrs., $99. 10-pct. dn., bal. 36 mo. Skis, $11.50 up.
JOHNSON SEAHORSE MOTORS
OUTBOARD SALES AND SERVICE
802 Pryor St., SW, JA. 4-8766

50-FOOT HOUSEBOAT
FOR elegance in lake living you must see the new LAZY DAYS. Truly luxury afloat, even a king sized bed in the masters state room. The beauty and comfort of this yacht will amaze you. Now on display at Holiday on Lake Lanier, Buford, Georgia. 434-7201.

SAVE—SAVE—SAVE
CLOSEOUT 1961 models, Mercury, Glasspar, and Gator. Come by for the best deal in town. Open evenings. Used rigs from $495 up.
DEE SPRING WALCO
2505 Buford Hwy. X'way. ME. 6-6822

14-FT. fiberglas runabout. 40-horsepower motor. Gator trailer. $750 lowest price. 993-6164.

Boats, Motors, Needs 118

SPECIAL PRICES
ALL SPORT boats and runabouts, 14, 15 and 16 footers, fiberglass and aluminum.
GEORGIA MARINE, INC.
924 Northside Dr., NW TR. 6-3483
Between 10th and 8th St.

CLOSE-OUT SPECIAL
30 PCT. OFF ON ALL BOATS
C. D. CROWE, PO. 1-9718
3067 Main St., East Point, Ga.
Open evenings—Bank financing.

LYMAN—18-foot, 2-35 HP Johnson javelins, electric starters, tach, horn, ski cleats, cushions, life vests, convertible top, side curtains, aft cover, full hull cover, excellent condition. $1,750. Shown Sunday University Yacht Club, Dock 13, Lake Lanier. BL. 5-0287.

DOCKS AVAILABLE
BALD RIDGE MARINA
ON LAKE LANIER, CUMMING
ROAD NOW PAVED
TULIP 7-9280

FINAL SALE — All boats, trailers must go. 15-foot fiberglas runabout, fully equipped, half price. 14-foot and 16-ft. P.G. trailers, 40 pct. off. Must see to appreciate. Thoben Elrod Company, 500 Amsterdam Ave., NE. TR. 3-1281.

WANTED TO RENT
6 TO 8 SLEEP house boat, 1 week in August. TR. 6-0687, night; and Sunday, CE. 3-6923.

NEW 30' custom Chris-Craft Cavalier, twin engines, 6 sleeper, retail $11,548, save 23-pct. Special, $8,892. Holiday on Lake Lanier, Buford, Ga.

CRUISER'S, INC. — 20-ft. cabin cruiser, Full lapstrake. 70-HP. Mercury. Fully equipped, $2,250. See at Lan Mar, or call CE. 7-7705.

RENT water skiing boats by day or hour. 40-h.p. engines, everything furnished. Holiday on Lake Lanier, Buford, Georgia.

12 FT., runabout with motor and trailer, extremely fast. Very reasonable. TR. 5-3663 Sunday and after 6 p.m.

BOAT INSURANCE
4 pct. with no deductible
Burdett Realty Co., JA. 1-1011

16' GLASS boat and trailer, $895. 14' glass boat, trailer, $299. Glassing hulls, $75 and up. PO. 6-2722.

JOHNSON MOTOR — 25-horsepower. Electric starter, battery and controls, $175. CE. 3-3120.

BOAT INSURANCE FROM 1¼ PCT
J. O. Partain & Co., JA. 4-2674.

STOVALL TIRE & MARINE
2127 N. Decatur Rd. DR. 7-3804

CUTTER'S, INC.
1965 Buford Hwy., NE TR. 2-4771

12-FT. boat, trailer, practically new motor. $350. HE. 5-1426.

21-FT. houseboat, motor. Sleeps 2. $400. 428-2742.

Aviation and Services 120

FOR SALE: One 1959 Super Custom, red-white Auto-Flite Apache. Paint like new. Plane was given complete factory-type paint job about 10 months ago by Hawthorne Flying Service, S.C. Always hangered. This plane looks just like a brand new one. This plane has been kept in the best possible condition and maintained by Hawthorne Flying Service, Charleston, S.C. No expense spared in the maintenance of this plane. Flown only by one pilot since plane was purchased. Plane is owned by Russell Transfer Co., Inc. P. O. Box 92. Telephone OS. 8-2114, Washington, Georgia. A BARGAIN. Offered below market price for quick sale. Price $23,500. No agent fee included—if plane is not sold in one week, it will be placed with a dealer and the price will be anywhere from 5 pct. to 10 pct. higher to include the dealer's fee for selling the plane. No finer Apache anywhere. Loaded with extras. Consider the plane, the year model, all the extra equipment offered for this price, a plane like this one with all the extras cannot be bought anywhere else for a price like this. It is a bargain. FIRST TIME ADVERTISED. Three Omnis, three localizors, cyrstal control glide slope with dual instruments, one for pilot, co-pilot, three central mounted crystal control VHF transmitters, two central mounted crystal control VHF receivers, one central mounted tunable VHF receiver, one Lear ADF 12 E, large amplified overhead speaker, you never need headphones, instrument post lighting, over each instrument, two large adjustable spot-flood overhead Grimes instrument lights besides Piper's overhead instrument lights, ARC antenna, other antennae, extra set of rear windows installed for the fifth seat like or similar the '61 model Apache, window curtains, interior is excellent. Aux. tanks, cylinder head temp. gauge, rotating beacon, large brilliant blinking navigation lights, radios, transmitter and receiver, jacks on co-pilot side as well as pilot's side, dual generators, heated pilot tube. This plane has practically everything other Apaches have plus a lot of extras they do not have. Cleanest Apache anywhere. Total time plane and engines—750 hrs. See this plane to believe the description. This plane is hangered at Athens, Georgia. If interested, call John T. Russell, Jr., Washington, Ga. Office, OS. 8-2114; home, OS. 8-2653. If I am not there, someone will tell you where I can be reached. This price is not the asking price, the price, $23,500, is the lowest cash price. No trades. Outright sale.

CESSNA (1960) 172. Extra clean. TT Mark 2, LF radio, full panel. $7,450. MA. 2-6676 or ME. 4-7561.

$5,000 EQUITY. Decatur duplex for licensed aeroplane. Free, clear. TR. 6-8409.

Mobile Homes 121

WE MAKE DEALS YOU
CAN CROW ABOUT!
BETTER QUALITY FOR
LESS NEW OR USED
BANK FINANCING
GUY MOBILE HOMES CORP
66 N. 4-LANE, MARIETTA
PHONE 427-6043

SOUTHERN
MOBILE HOMES
2393 Stewart Ave., SW, Atlanta
PO. 6-9495
5001 Buford Hwy., Chamblee, Ga.
457-5377

HIGHEST QUALITY
LOWEST PRICE
LONGEST TERMS
Frank Lee Mobile Homes, Inc.
44 Locations to Serve You
PO. 6-8356, 2315 Stewart Ave., SW

Stevens Trailer Sales
Trade Furniture, Best Terms
VII Brands & New Moon
NE Expressway at Piedmont

1961 2- and 3-BR., $2,995 up
A Bar G Trailer Sales
Betw. Atlanta-Marietta on Highway 3 (Old Hwy. 41; Phone 428-6542)

SPECIAL PURCHASES
8 WIDES—10 WIDES
ATLANTA TRAILER MART
1780 Stewart Ave., SW, PO. 1-8888

1959 CHAMPION TRAILER. 10x50. Needs waxing, otherwise lovely in every respect. Has 2 double beds. Fold-away sofa, washer, stove, refrigerator. Breakfast suite. Payments only $79.79 per mo. To see, call 443-6438.

VAN DYKE & WILLIAMS
CONSULTANTS—DESIGNERS
DEVELOPERS—CONSTRUCTION
AUSTELL, GA., 156 WARREN RD.
948-2085

WANTED — Small trailer, 28 to 35 ft. x 8 wide. Will pay cash. Must be nice condition. State size and price, and year in reply. D. J., 21, Journal-Constitution.

Your AIRSTREAM Dealer
BUDDY'S TRAILER SALES
2448 Stewart Ave., SW—PO. 7-9664

ANDERSON — Like new, 10x48. One owner, excellent, nylon carpets, washer, metal awnings, steps. See to appreciate, by appointment. 766-6298.

A CITY PARK
CLOSE in for Atlanta workers. Save time and money. Allen Mobile Home Park, 622-8735.

Colonial Mobile Homes
2461 Stewart Ave., SW PO. 6-3931

MAGNOLIA — '60. 2-bedroom, 1½ baths, 2½-ton air cond. Small equity. Assume payments. 767-0242.

TRAILER PK., lots available homey atmosphere, at Georgian Motel. ME. 6-4344. 4300 Buford Hwy., NE.

REGAL—1959 8x35, a bargain. Ave. B, Lot 131, Atlanta Trailer, City. 1780 Stewart Ave. MA. 7-2074.

1956 CAPRI—40-ft. 2 bedrms., slightly damaged by fire. Sacrifice $850. Curley's, 2420 Stewart.

1955 — 33-ft., sleeps 6. $1,500, consider some furniture trade. Chrisman, Rte. 4, Marietta, Ga.

TRAILER HITCH, Glide-A-Ride, cost $130. Sacrifice $40. Curley's, 2420 Stewart Ave.

TRAILER spaces for rent. Atlanta's finest. Metropolitan Mobile Home Park, 448-3379.

1960 18-FT. Richardson. Sleeps 4. Like new. $750. 2937 Stewart Ave., SW. Dir.

1955 — 2 bedrooms, 8x46; sleeps 7 with accessories, $2,195. MA. 7-6911.

28-FT. Liberty office trailer with desk. $500. 2937 Stewart Ave., SW. Dir.

WANTED — TRAILERS. WILL PAY CASH. J. R. VESTER, PO. 1-0362.

WANTED — Used trailers for lake. Will pay highest cash. Al, PO. 6-6010.

TRAILER lots for sale. ½ acre, near South Expressway. GL. 7-8033.

LANDCRUSIER—1956, 30x8, sleeps 4. $1,700. Call Buford, 434-5235.

NASHUA — 1958, 28-ft., 1 bedroom, full bath. Clean. 428-7573.

WANT house trailer — cash. PO. 6-7480, George Jr.

Trucks, Trailers, Buses 122

CHEV. — '49 ½-ton. Clean. Assume $29 mo. JA. 5-2729, agt.

CHEVROLET — (35), '57, '58, 1½ tons, 825x20 tires, 5-speed transmissions. In new condition. All size wheel bases. $875 to $1,075. Austin's, Atlanta, Ga., TR. 2-5874.

CHEVROLET — '56 ½-ton pickup truck in very good condition. Priced reasonable. Call Fred Lowery, PO. 6-0272, agt.

CHEVROLET—(1953) 1-ton, stake bed like new. Sale or trade for 4-wheel drive Jeep, or car or pickup. PL. 5-7277.

CHEV., '61, ½-ton pickup, new, $100 dn., notes $61.95. Only a few left. Call Harvey only, DR. 7-4413, agt.

CHEVROLET, '59 six-cyl. sedan delivery, straight drive, $995. Gene Warren, BU. 9-9131, agt.

CHEV.—'59, El Camino pickup V-8, automatic. $1,225. Owner, 634-2514.

CHEVROLET — 1954 ½-ton pickup. Tool carrier body. ME. 4-0272.

CHEVROLET, 1952 flat dump, good condition. PO. 7-6305.

DODGE — 1957, 12-ft. insulated body, 1½-ton. Good tires, excellent condition. 434-5574. Whitehead Rd., Rte. 3, Buford, Ga.

DODGE—1958, Route Van. Like new inside and out. 20,000 actual miles. "Job rated." Call Harold Brown, TR. 2-8179, agt.

DODGE, 1960 pickup, 10,000 miles. Must sell, going out of business. Owner, DI. 4-1875.

FORD—1956 F-600 dump truck. 5-yard body, good condition. $1,095. DR. 8-9371.

FORD, 1951, walk-in vanette. Ideal for camper. Already has bunks. $200. PL. 5-9547.

FORD—'55, ½-ton pickup, $495, $95 dn. 276 Peters St. JA. 5-5587.

FORD, 1956 F600 tractor, mechanically good, $625. Call BL. 5-6508.

FORD—'57 F600 flat dump. $1,450 full price, terms. ME. 6-4308, bkr.

FORD '56 pickup, ½ ton, clean, bargain, BU. 9-2313, agt.

FORD—1955 panel. Very clean. Call MA. 7-8055.

FORD—'57, Ranchero, $325. Owner, 634-2514.

GMC, 1959 heavy-duty dump truck with 2-speed axle, 6-yard Marion dump body. Private owner. Call Barnesville 906 before 5 p.m., or 679 M 4, after 6 p.m.

INT. 1951, 48-passenger school bus, good condition. Only $550, and others.
HUGGINS MOTORS
370 W. Peachtree St., NW
MU. 8-8697

INTERNATIONAL HARVESTER CO. Used trucks, all sizes. See Long, 580 Whitehall St., SW, MU. 8-4460.

STUDEBAKER CHAMP. De luxe cab. New, under factory warranty. Nolan Mtrs., East Point, 761-3178.

TRAILER chassis, new tires, electric brakes. 8x20 floor. 237-1233.

VOLKSWAGEN—'59 panel delivery. New-truck trade-in. $995 full price. Terms. ME. 6-4308, bkr.

Largest Used Truck
Center in the South
GMC Truck & Coach Div.
All Makes and Models
745 Memorial Drive, SE
DAY, JA. 3-1611; NIGHT, PO. 1-7138

ALL TYPES OF TRUCKS
OUR inventory is complete on most any type truck you might need.
RGA MOTORS
297 North Highland, NE JA. 4-4210

ASSUME notes. Lost contract. Take up notes $259 month insurance, carrying charges included for 15 months. Diamond T. Cabover Tractor, Cummings engine. HJ tag. 378-8569.

USED TRUCKS—TRUCK PARTS
STANDARD TRUCK & EQUIP. CO.
949 Memorial Dr., SE, MU. 8-6610

BISHOP BROS. Used Trucks-Cars
718 Angier Ave., NE JA. 4-3456

Motorcycles, Mtr. Scooters 123

CUSHMAN Eagle motorscooter, 1957, newly rebuilt, perfect condition. $200. GR. 4-4558.

HARLEY-DAVIDSON—'57, 45 series, 3-wheeler with tow bar. $475 full price. Terms. ME. 6-4308, bkr.

HALEY-DAVIDSON'S New & Used MARION ROBERTS, 1126 W. P'tree

1959 HARLEY-DAVIDSON — FLH. Extra clean. SY. 4-2531.

INDIAN—1959, 6,000 miles. Extras. Like new. Sacrifice. SY. 9-5037.

NEW SCOOTERS, $199.50 UP
Cushman Motor Sales, TR. 5-3856

Auto Parts, Services 124

1947 TO 1953 PARTS. For Cadillac, Oldsmobile, Buick, Pontiac, Ford, Mercury, Chevrolet, Studebaker. DR. 3-0625.

1956 Ford engine 292, less starter, generator and pistons, $85. CE. 7-4379.

DRIVE A LITTLE, SAVE A LOT. East Point Chevrolet, dlr. PO. 7-2611

DIXIE MOTOR EXCHANGE, INC.
336 Spring St., NW JA. 3-7631

DIXIE TRANS. SERVICE, INC.
361 Parkway Dr., NE TR. 6-2211

GA. Trans., Brake Serv. Auto. trans. repaired, terms. JA. 3-1731.

TIRES — From $7. No recappable tire required. HE. 5-4509.

DRAG races equipment, motor, etc. Make offer. 483-8978.

Car, Truck Rentals 125

TRUCKS FOR RENT
BELLE ISLE
DRIVE YOURSELF
MOVE YOURSELF
OPEN DAY AND NIGHT
ALL types of trucks. Excellent condition. Hydraulic gates, dollies, furniture pads. Low rates include everything. No hidden extras.
BELLE ISLE
TRUCK RENTAL
199 HOUSTON ST., NE
PHONE JA. 2-9282

RENT-A-TRUCK
TRACTOR trailers, vans, stakes for rent. Any length of time. Lower rates on permanent leasing.
Cargo Truck Leasing, Inc.
1256 Murphy Ave., SW
PL. 5-6656

RENT A TRUCK
BY THE HOUR, day, week, month, year. Tractors, trailers, vans, dumps, pickups, jeeps. Call JA. 3-7246. Let us quote our reasonable rates. Intercity check-ins available.
Empire Truck U-Drive-It
307 PRYOR ST., SW

MOVE YOURSELF
Save Money
RENT A TRUCK
FROM US
RYDER
Truck Rental
62 Courtland St., NE
PHONE JA. 4-1545

RENT A TRUCK
ACME CAR AND TRUCK RENTALS
570 Piedmont Ave., NE, TR. 2-3538

Antique, Classic Autos 126

CADILLAC—1931, sport coupe, rumble seat, side spares. Original V-8 engine, runs good, easy to restore. Bargain this week. CE. 3-4180.

FORD touring, 1914. Runs good. $950. 1903 Olds, 80% restored, $1,850. Tandem axle tractor trailer, $950. 946-2841.

ANTIQUES—Classics. To buy or sell see: Durrett's Auto Museum, Marietta 4-Lane Hwy., HE. 5-4880.

FORD—1932, coupe. Trade for 1932 Ford truck. 942-3041 after 5.

Wanted Automotive 127

WE PAY
TOP PRICES
IF YOU WANT to sell your good clean used car today, we will pay you TOP PRICE for any make or model. We need your car! Come by or call now Bob Linville, Used Car Manager.
CENTRAL CHEVROLET
2930 Peachtree Road CE. 7-4461

WE NEED ALL TYPES OF GOOD USED CARS AND TRUCKS—TOP PRICES PAID.
ADAMS MOTOR CO.
WASHINGTON AND MAIN
EAST POINT, PO. 1-0601, PO. 1-0602

WE need good used cars and we will pay top dollar or we will trade. Call Joe Thompkins or Jack Carnes.
Crest Ford
3167 P'tree Rd., NE, CE. 7-1551

WANT TO BUY
'55, '56, '57 CHEVROLETS
CASH PAID FOR CARS
GLENN BUICE USED CARS
367 Spring St., NW JA. 4-1961

Cars—Wanted—Trucks
UP TO $5,000 paid for clean, used cars and trucks. PL. 5-1667, agent.

DESPERATELY NEED '55, '56, '57 FORD AND CHEVS. CLEAN CARS ONLY. TOP DOLLARS. CHUCK LAWLOR. ME. 6-4308, BROKER.

CASH for your car. We need good, late-model cars now. Ask for Mr. Daws, Hix Green Buick Co., 42 North Ave., NE. TR. 2-5466.

Will Get You $100-$300
MORE — Will buy your car or sell for you. 794-3101, bkr.

WE BUY used cars. Decatur Motor Sales, 121 W. Ponce de Leon. DR. 7-6424.

CASH FOR CLEAN CARS
WADE MOTORS, 480 Spring, NW

WILL pay cash or sell your car at top dollar. JA. 3-5086, bkr.

TOP dollar paid for clean, used cars. Hub Motor Co., JA. 2-9070.

Continued on Next Page

Imported or Sports Cars 129

ALPINE
AUSTIN-HEALEY
MG
SPRITE
OPEL
HILLMAN
MERCEDES-BENZ
YOUR AUTHORIZED DEALER
IMPORT MOTORS, Ltd.
Division of Hix Green Buick Co.
46 North Ave., NE TR. 6-8228

ASTON-MARTIN custom built, designed by Bertone, only one like it in entire world. Original cost approximately $20,000. Excellent condition. Fully equipped. 28,000 miles. Priced $7,300. CE. 7-4001.

AUSTIN HEALEY, "100," 1955, new top, windows, radio, heater, LeMans cam. Excellent condition. Owner, BU. 4-2005.

AUSTIN-HEALEY Sprite, '59. $1,350 full price. Terms. ME. 6-4308, bkr.

CORVET, 1960 h'top and s'top, solid white, 14,000 actual miles. $2,750. Call JA. 2-2754, B. H. Woody.

CORVETTE—1959, 18,000 actual miles. Owner, ME. 4-2641 after 6. 3585 Buford Hwy., NE.

ENGLISH Ford, 1958 Station Wagon. Exceptionally clean, $550. ME. 4-8764.

MERCEDES-BENZ
AUTHORIZED DEALER
SALES—SERVICE—PARTS
HIX GREEN BUICK CO.
41 North Ave., NE TR. 2-5844

MERCEDES-BENZ — 1958, 190 SL. Roadster coupe, solid black, black top, white interior, one owner, radio, heater, white-wall tires, like new, $2,995. Mitchell Motors, Inc., JA. 3-5906.

MERCEDES-BENZ — 190-SL. Both hard and convertible tops. Black-red leather interior. AM-FM radio. Mechanically perfect. Physician's automobile. DR. 7-5336.

MG 1960, Roadster. Owner. GL 7-4271, Sunday; after 6, weekdays.

MG, '51, TD., restorable, 2 owners, $650. ME. 6-7105 or 872-8838.

MG, 1958, white. Radio, heater. Assume notes. DR. 8-4445.

MGA — 1958. Very nice condition. $1,250. 627-4167.

PORSCHE '59 coupe. 1,600 normal. Immaculate $2,695
ATLANTA SPORT CARS, INC.
680 Spring St., NW TR. 3-1476

PORSCHE—1600 Normal (1960) roadster. Excellent condition. $2,595. 872-7615 Sunday, after 6 weekdays.

RENAULT DAUPHINE — '58, jet black. A very clean little car. Will give you 40 miles per gallon. Call Bill Allen, PO. 6-0272, agt.

RENAULT - PEUGEOT
ROA MOTORS, INC.
475 WEST PEACHTREE
JA. 5-8426

RENAULT Dauphine, 1958, automatic clutch, slide top, whitewalls (black). Excellent condition, $650. CE. 7-4225.

RENAULT—PEUGEOTS—OPELS
HANSON BUICK, INC.
Decatur, DR. 3-1685

RENAULT—1960, radio, heater, white walls, $900. Excellent condition. 622-9055.

SINGER, '60 convertible, Gazelle. Floor shift, carpets, plush interior. Seats 4. A-1 condition. Original cost $2,700. Sacrifice $1,495. GL. 7-8749.

TRIUMPH 1961, TR3 Roadster. Fully equipped. Special. Call Earl Burns, 231-3600. 3153 Peachtree Rd., NE. BILL SPREEN, INC.

TR 3, 1959 (red). Heater. (backseat). Excellent condition. PL. 8-6938.

VESPA—1960, convertible. Excellent condition, low mileage, $50. Assume notes $33.79. TR. 2-4942.

VOLKSWAGEN
SALES—SERVICE—PARTS
Authorized Volkswagen Dealer
Serving Greater Atlanta
CHEELY MOTOR CO.
1734 Washington Ave., East Point
766-2731

VOLKSWAGEN
SALES—SERVICE—PARTS
South's Largest Authorized
Volkswagen Dealer
BILL SPREEN, INC.
390 West Peachtree, NW JA. 3-8541

VOLKSWAGEN
FACTORY AUTHORIZED DEALER
SALES—SERVICES—PARTS
CRAIN-DALY MOTORS
1937 Peachtree Rd., TR. 4-7505

V.W. KARMANN-GHIA 1960. Beautiful 2-tone blue. Like new. $1,995. Call L. H. Donald, 231-3600. 3153 Peachtree Rd., NE. BILL SPREEN, INC.

VOLKSWAGEN, '60 blue sedan. Radio, W.S.W., other extras. Good condition. 13,000 miles. $1,475. Owner, PO. 6-2363; PO. 7-2426, nights and Sunday.

VOLKSWAGEN 1956—Clean, very good mechanical condition. See at Smith Tire Co. Corner Piedmont and Houston. Ask for Mr. Lancaster.

VOLKSWAGEN—1956, Sunroof, 2-dr. excellent condition, straight sale price, only $795. JA. 3-5906, agt.

VOLVO
ENGLISH FORD
JAGUAR
AUSTIN-HEALEY
SPRITE
SAAB
M.G.A.
MORRIS
TRIUMPH
500 W. PEACHTREE JA. 2-2561
2953 PEACHTREE RD. CE. 3-5309
500 N. MAIN PO. 1-8448
SPORTS CAR CENTER
"The South's Largest Imported Car Dealer"

VOLVO, '59, 4-speed transmission heater. Radio. Solid white.
Hoyt Stephens Motors
687 Spring St., NW, 875-7649

VOLVO — 1960, 2-door, radio, heater, Michelin tires, Abarth exhaust, extra clean. $1,450. ME. 6-4408.

VOLVO, '59 4-speed transmission, heater, radio, solid white.
687 Spring St., NW, 875-7649

ATLANTA'S ONLY AUTHORIZED
FIAT DEALER
SALES—SERVICE—PARTS
MARION MOTORS, INC.
411 West P'tree St., NE JA. 4-2649

Autos for Sale 130

BUICK, '55, Continental Kit. $6 Wk.
NO MONEY DOWN
Finance Anyone Over Phone
'56 PLYMOUTH ....$27 mo.
'53 CHRYSLER convertible, $4 wk.
'50 FORD ....$3 wk.
'48 CHEVROLET ....$2.50 wk.
'50 CHEVROLET, $169 or ....$2 wk.
'51 DODGE, extra nice, ...$3.50 wk.
'51 PLYM. club coupe ....$3.50 wk.
'51 STUDEBAKER V-8, ...$3.50 wk.
30 CARS FROM $2 - $5 WK.
DOYLE ROBERTS MOTORS
395 University Ave., SW, PL. 3-3136

BUICK '55, 2-dr., HT. ....$6 wk.
NO MONEY DOWN
FINANCE ANYONE OVER PHONE
(2) '54 CHEVYS, Ex. clean ....$5 wk.
(3) '53 CHEVYS, Above avg. $5 wk.
(3) '52 CHEVYS, Nice ....$4 wk.
(2) '55 Ford FL's. ....$5 wk.
(3) '54 FORDS, Ex. nice. ....$5 wk.
(2) '50 FORDS, Clean ....$4 wk.
'52 DODGE conv. Like new ....$4 wk.
BLANKENSHIP MOTORS, INC.
1123 E. Cleveland Ave., 766-8354

BUICK—'54. Extra nice. ....$4 wk.
NO MONEY DOWN
(2) '54 Fords. Sharp. ....$4 wk.
(2) '54 Chevs. Extra nice. ....$4 wk.
(1) '53 Dodge, OD., R. & H. $4 wk.
(1) '51 Plymouth wag. Nice. $4 wk.
(1) '52 Stude. Clean. ....$3 wk.
(1) '49 Ford. Clean. ....$3 wk.
30 others from $50 to $595.
J. HENRY SMART MOTORS
2872 Stewart Ave., SW PO. 7-1542

BUICK—1955 hardtop, full power, factory air conditioning, extra nice. Assume notes $35.40 regardless of credit. PO. 6-2806, bkr.

BUICK—'57 4-dr. ht. Extra-nice car. R. and H., A.T. Blue. Small dn. payment. Call Ray Benefield, PO. 6-0272, agt.

BUICK—'56 4-dr., r. and h., AT, P.S., P.B., WW. Pickup notes $40.80. Call Goodson, DR. 8-8761, agt.

BUICK—'57 convertible. New car trade-in. Extra clean. $1,150 full price. Terms. ME. 6-4308, bkr.

BUICK—1956. Clean, good condition 4-door. Automatic transmission. $495. Call after 6 p.m., PO. 1-6205.

BUICK—'55, HT. Full power. Air cond. Exceptional buy. $695 cash or $39 mo. JA. 5-2729, agt.

BUICK—'57, Special, 4-dr., $795. Terminal Used Cars, 2581 Lakewood Ave. PO. 7-8822.

BUICK, '51 hardtop, $95, $10 down. 276 Peters St., JA. 5-5587, agt.

BUICK—'57, 2-dr. HT. X-nice. $49 mo. DR. 8-3613, agt.

CADILLACS
BETTER SELECTIONS
BETTER PRICES
BETTER CADILLACS
LOOK HERE BEFORE
YOU BUY!
CLYDE OWEN
766 West Peachtree
TR. 5-8381

JOURNAL-CONSTITUTION
WANT ADS PAY OFF

Autos for Sale 130

CADILLAC, '58 Fleetwood 4-dr. hardtop, all extras but air. It's like new throughout. Solid black, $250 down, $79.80 mo. Price-Harris, 1138 Moreland Ave.

CADILLAC — '57, (2) 4-dr. sedans, P.S., P.B., factory air, sharp.
TABER PONTIAC
3275 Peachtree Rd., NE, CE. 3-6717

CADILLAC — 1956 Coupe de Ville, air-conditioned, radio, heater, hydra-Matic, power steering, light blue finish, white top. JA. 3-5906, agt.

CADILLAC, '57 four-dr. Fleetwood. Air cond. $1,795, $250. 276 Peters St. JA. 5-5587, agt.

CADILLAC, '58 Coupe de Ville. Extra clean, $1,950. SY. 4-4859 after 5 p.m.

CAD.—1955, 4-dr. sedan, nice. Williams Auto Sales, 1104 Memorial Dr.

CADILLAC CENTER. ALL MODELS Cornelius Adams CE. 7-0321

CHEV., '55 Bel Air. 1 owner. $5 wk.
SYLVAN MOTORS
Your credit is good with me.
'54 OLDS, factory air ....$5 wk.
'50 CHEV., ½-ton pickup ....$3 wk.
'55 PONT. Straight drive. $5 wk.
'57 FORD, FL., HT., str. dr $9 wk.
'56 DODGE, nice ....$6 wk.
'56 DE SOTO, hardtop ....$6 wk.
'51 FORD, str. drive ....$3 wk.
NOTHING DOWN
PO. 1-0577 or PO. 7-7350; after 9 p.m., PL. 5-3291.
3000 Lakewood Ave., SW

CHEVROLET
HEADQUARTERS
"THE OLD RELIABLE"
JOHN SMITH CO.
530 W. P'tree, 555 Spring, 875-7311

CHEVS. — FORDS
SPECIAL
END OF MONTH
SALE!
FORDS and Chevs. — 1955, '56, '57 and '58 models. Cleanest cars in town.
HEMPHILL MOTORS
766 Hemphill Ave., NW
TR. 5-9278

CHEVROLET—1957, 8, "210" 2-door, r. and h., St. Dr. very clean. Only $1095, others.
HUGGINS MOTORS
370 W. Peachtree St., NW
MU. 8-8697

CHEVROLET, 1953 Bel Air 4-door, straight drive, R. and H., one owner, low mileage. Financing can be arranged with no down payment. Hemphill Motors, 766 Hemphill Ave., NW, TR. 5-9278.

CHEVROLET, '60 sport sedan Bel Air. V8, straight shift, R. and H. Extra clean, $1,695. PO. 7-8244, agt.

CHEVROLET, 1960 Impala coupe, R. and H., automatic trans. Call Don, JA. 5-4626, agt.

CHEVROLET — 1959 IMPALA CONVERTIBLE, STEEL BLUE. 38,000 MILES. ONE-OWNER. SELLING PRICE $1,695. EXTRA CLEAN. AIR COND. RES PHONE 231-1594.

CHEVROLET — '60, Impala sport coupe, stick, big engine, R. and H., solid red with red interior, $185 dn., $73 mo, like new throughout. Price-Harris Mtrs., 1138 Moreland Ave.

CHEVROLET, '51 Bel Air hardtop. Radio, heater, straight drive. Original black and white finish. Drives out perfect. Today only $17.50 down or $6.75 per wk. JA. 3-5086, bkr.

CHEVROLET, 1957 Bel Air 2-door. Blue and white. V8, straight drive, Continental kit. Extra clean. Will take a trade. Forrest Norton, PL. 3-2121 or PL. 3-5177, agt.

CHEVROLET — 1960 Impala sport coupe, solid white, radio, heater, white walls, straight shift. Low mileage. Sell or take trade-in. BU. 4-2106, evenings.

CHEVROLET, '60 Impala sports coupe. Red, red and white interior. 4 in the floor and 3 under the hood. Special. Hurry. Call Lewis Davis, PL. 3-7474.

CHEVROLET — 1955. Powerglide, clean, perfect mechanically, slight damage on right doors. Trade for pickup truck of equal value. GL. 7-5873.

CHEVROLET — 1957, 4-door, hardtop. V8, radio, heater, automatic, white walls. Solid black. Clean, good condition. $1,250. Owner, 428-6698.

CHEVROLET, 1954 Bel Air four-door "6". Automatic, heater. Clean. Good condition, $395, including insurance. Already financed. 233-9865.

CHEV., FORD, OLDS—'53 thru '58. Good job is only requirement. Phone applications welcome. American Credit Co., JA. 5-3735.

CHEVROLET—'53 Bel Air 2-dr. R. and H., straight drive, extra clean. Assume notes $32.40. Regardless of credit, call 525-1574, bkr.

CHEVROLET — '55, "210," 4-dr., 6-cylinder, straight drive, R. and H. Extra clean, $595. FERRELL SAMPLES, 674 Spring, TR. 4-1204.

CHEVROLET—'58 2-dr. 8-cylinder, straight drive, heater, WW tires. A very good car. Special price. Call Ray Benefield, PO. 6-0272, agt.

CHEVROLET—'60 white sport coupe, straight stick, R. and H., WSW tires. Very clean 1-owner car. Call Bill Allen, PO. 6-0272, agt.

CHEVROLET—1957, Bel Air sport coupe, V-8, black and white, like new, bank financing. Haralson Mtrs., 2453 Stewart, PO. 7-8691.

CHEVROLET—1955 Bel Air, R. and H., V-8, extra nice. Assume notes $36.30 per mo. regardless of credit. Call PO. 6-2806, bkr.

CHEVROLET—'59 Belair 2-dr. 6, r. and h., str. drive, WW. Small equity, pick up notes $59.95. Call Wallace, DR. 8-8761, agt.

CHEVROLET, '57 V-8 Bel Air convertible. Absolutely like new. Finance or trade. Modern Motors Co., 699 Spring St., 873-3068.

CHEV., '61 Impala, like new. 4,000 miles. Fully equipped. $250 cash or trade, notes $79.64 mo. Call Honea, DR. 7-6413, agt.

CHEVROLET, 1960 four-door Bel Air, 6, automatic, radio, heater. Less than 14,000 miles. Like new. Must sell. ME. 4-3978.

CHEV., '61, BRAND NEW
A FULL 6-pass., $100 dn., notes $59.95. Call Harvey only. DR. 7-6413, agent.

CHEV., '61 Bel Air, 4-dr., P.G., R. and H., like new. $200 cash or trade. Notes $78 mo. Call Honea, DR. 7-6413, agt.

CHEVROLET—'59 convertible. R. and H. (stick) with four in the floor, solid white. Like new, TR. 2-8838, agt.

CHEV.—'55 BA Spt. cpe. PG, PS, R.H. New car trade-in. 1-owner. 45,000 mi. Nice. JA. 5-2729, agt.

CHEVROLET, '59 Impala 4-dr. sed. R. and H., auto. trans., pwr. steer. One owner. Black. CE. 3-4180, agt.

CHEVROLET—1960, V-8 engine. '50 model club coupe. Floor stick, 3334 Memorial Dr., SE. Pure station.

Chev., Fords, Ply., Pont., Olds FREE car if we can't get you fin. Low as $50 dn. MU. 8-8616, agt.

CHEVROLET — 1960 Impala convertible. Red, white top. Radio, heater. $2,375. ME. 4-0272.

CHEV.—'57 Bel Air 4-dr. h'top. P'glide, R. and H. $995 full price, terms. ME. 6-4308, Bkr.

CHEV., '61 conv., red, P.G., R. and H. $300 dn., notes $79 mo. Call Honea, DR. 7-6413, agt.

CHEV.—'54. Original throughout. 29,000 actual miles. One owner. PG. R. H. JA. 5-2729, agt.

CHEVROLET—'57, sport coupe, V-8, PG, low mileage. Like new. PO. 1-3104, agt.

CHEVROLET — '56, 2-dr., maroon. V-8, straight shift. Good cond. PO. 1-3104, agt.

CHEVROLETS — '56 V-8, all types. Credit no problem. No down payment. 767-8692, agt.

CHEVROLET, '55 station wagon. Extra nice, assume notes $44.60. PO. 6-9697, dlr.

CHEVROLET, '54. Real sharp. Only $8.85 cash needed. Call Edwards, TR. 4-2756 agt.

CHEVROLET, 1950 four-door. Radio, heater, clean. Excellent condition. DR. 3-0625.

CHEVS. and Fords. We finance anyone regardless of credit. Days, JA. 4-0609, agt.

CHEVROLET, 1960, Brookwood station wagon, take up payments only. 948-4354.

CHEVROLET—1960 convertible, full power, low mileage, $2,195. HE. 5-7069.

CHEV., '56 Convert., AT, pwrpack. Assume notes $49 m. DR. 8-3613, agt.

CHEVROLET—1958, convertible. $400 down and assume notes. TR. 5-5414.

CHEVROLET, 1955 Bel Air. First $475. Nice. Owner, MA. 7-5457.

CHEV., '48 four-dr., $95, $10 down. 276 Peters St., JA. 5-5587, agt.

CHEVROLET—1958 Delray 2-door. Straight shift. $750. PO. 6-2133.

CHEV.—'54, 4-dr., B.A. A.T. X-nice. $25.50 mo. DR. 8-3613, agt.

CHEVROLET — '53. Assume notes. PO. 6-2087.

CHRYSLER
1957 WINDSOR 4-door. Power steering and brakes, radio and heater, two-tone paint, new white tires. 32,000 actual one-owner miles. Immaculate throughout. Must see and drive to appreciate.
CLYDE OWEN
766 West Peachtree
TR. 5-8381

CHRYSLER, 1956 Windsor Sedan with air conditioning. Excellent condition.
HENRY MOTOR CO.
EAST POINT, GA. — PO. 6-7803

CHRYSLER—'56 conv. 1 owner, low mileage. Real nice. Only $26.25 cash needed. Edwards, TR. 4-2756, agt.

Autos for Sale 130

CHRYSLER — '56 4-dr. HT. Windsor, real nice. Low mileage. $26.25 cash needed. Edwards, TR. 4-2756, agt.

Comet Headquarters
NEW 1961 2-DOORS — $1,898
PUGMIRE Lincoln-Mercury
600 W. PEACHTREE TR. 6-8231

CONTINENTAL (1959). Privately owned, low mileage. $3,500. 755-5428.

CORVAIR—'61 Monza, PG, R&H. Black, red int. Like new, $200 cash of trade, notes $69 mo. Call Harvey only, DR. 7-6413, agt.

CORVAIR, 1961 custom convertible Monza coupe. Must sell this week. Call Mr. Morris, TR. 5-2545, agt.

CORVAIR MONZA—1961, 4-speed, radio, clock, heater. Pay small equity, assume notes. Owner, DR. 3-6744.

CORVETT, 1960 (Red), 4-speed transmission, 2 fours. Positraction. Sharp. Must sacrifice. U.S. Army, MA. 2-9158.

DeSOTO—'58 Sportsman V-8, 4-dr. h'top, r. and h., AT, WW, P.S. Pick up notes $56.80. McKee, DR. 8-8819, agt.

DE SOTO — 1958 convertible. Sacrifice, $1,000. PO. 6-7480, owner.

DODGE — '57, 4-dr. hardtop, automatic, V-8, R. and H., P.S. and B., a good car, $886.56 full price incl. all interest and charges. Pay only $150 dn., notes $29.88 mo. Price-Harris, 1138 Moreland.

DODGE — Dart, 1960, Pioneer hardtop. Extra clean. Radio, heater. AT, V-8. White walls, 16,000 miles. $1,700. Owner, DR. 3-3091.

DODGE—'58 Royal 4-dr. V-8, r. and h., AT, P.S., P.B., WW. Small equity. Pick up notes $59.95. Call Jones, DR. 8-8819, agt.

DODGE WAGON—1960. 15,000 miles. Perfect condition. Original owner must sell immediately. 428-5862.

DODGE—'55 Royal V-8 2-dr. h'top, r. and h., AT, WW. Pick up notes $32. Wallace, DR. 8-8761, agt.

DODGE—1959 Coronet 2-door, white, 24,000 miles. Power steering. Excellent condition. $1,450. 767-7654.

DODGE — 1960 Dart sedan. Low mileage, one owner, real clean. Will trade—terms. DR. 8-4525, agt.

DODGE—1960, air conditioned, automatic, V-8, Pioneer. Clean, low mileage. $1,825. Owner, DR. 8-9590.

DODGE — '55 Custom Royal wag., 1 owner, low mileage. Only $23.25 cash needed. Edwards, TR. 4-2756, agt.

FALCON, 1961 four-door sedan, solid white finish. R. and H., white tires, 101 engine, Fordomatic trans., fully equipped. Large discount. New-car warranty, credit and down payment no problem. This is a beauty! Call Leonard Wilkins only, JA. 2-9070, agt.

FALCON—NEW 1961 FALCONS
$99 DOWN, $56.87 PER MONTH
INSURANCE, taxes, carrying charges included. Call or see Ted Stevens or Leon Norton, PL. 3-2121, East Point Ford Co.

FALCON (Ford) — 1960, Turquoise. Deluxe, straight. Sacrifice, take up notes. Days, JA. 4-5012; nights, 948-4228 after 6:30.

FALCON—'60, 2-dr., de luxe black, stick, clean, $150 dn., notes $49.97 mo. Price-Harris, 1138 Moreland.

FALCON, 1961 Futura, 1,500 miles, 101 engine, push-button radio, bucket seats, $2,195. ME. 6-5628.

FALCON—1960, 4-door de luxe. Excellent condition. Owner, PL. 5-7647.

FORD, 1961 Starliner, Cambridge blue finish, R. and H., white tires, Cruisomatic trans., power steering, Demo. New-car warranty. Must sell at once! This is a nice one. Down payment no problem. Call Leonard Wilkins, only, JA. 2-9070, agt.

FORD, 1960 Convertible, automatic trans., R. and H., power steering. Call Brick Davis, JA. 5-4626, agt.

FORD—'57 Country sedan wagon.
A REPOSSESSED BARGAIN
2-dr. auto. V-8, R., H., W.-SW., beige. Only $148 dn., $44 mo. Good buy. Price-Harris, 1138 Moreland Ave.

FORD—'60, Starliner. Solid white. 300 hp. Straight drive. Radio, heater, white walls. Clean inside and out. Will take a trade. Bill Boger, PL. 3-2121 or PL. 3-5177, agt.

FORD—'57 Vic. 2-dr. ht., solid white, beautiful red and white interior, fully equipped, absolutely cleanest in Ga. 29,000 miles. $1,395 or $300 down, $59.42 month. 1138 Moreland.

FORD — '57 conv., new top, automatic, V-8, P.S. and B., R. and H., Continental kit, $160 dn., $37.80 mo. Price-Harris Mtrs., 1138 Moreland.

FORD—'60, Starliner coupe, stick, V-8, R. and H., w.s.w., white with red interior, $175 dn., $66.40 mo. Price-Harris Mtrs., 1138 Moreland

FORD—'55, red and white h'top cpe. Fordomatic, R. and H., motor and transmission just overhauled. $695 full price, terms. ME. 6-4308, bkr.

FORD—1940, black, 2-door sedan. 40,000 actual miles. Original paint, no rust. Cleanest one in town. For sale or trade. $545. SY. 4-9387.

FORD—1947 gray Tudor sedan, 19,000 actual miles. Almost-new tires. Good, clean second car. Private owner. $195. CE. 3-9702.

FORD, '57 Fairlane 500 4-dr., fully equipped. Must sell at once. No cash needed, assume notes $49.22 mo. TR. 5-1062, agt.

FORD—'57, V-8, 4-door. Straight. White walls, radio, heater. Clean. Will take trade. No calls after 8 p.m. TR. 6-3268.

FORD — 1932, 5-window coupe. Corvette motor, LaSalle transmission, channeled, chrome pipes. JA. 1-1362, 8:30 to 4:30.

FORD, 1960 Fairlane "500." 4-door sedan. Real clean. One owner. Air-conditioned. Will trade. Terms. DR. 8-4525, agt.

FORD—1957 Fairlane 500 Club Sedan. Fordomatic, radio, heater, extra clean, low mileage. $895. CE. 3-8798.

FORD — '57 Fairlane hardtop, 2-door, automatic transmission, radio, heater, 31,000 miles. Clean. $725. 766-1542.

FORD—'59 Galaxie ht. coupe, black, red interior, R. and H. Very clean. Call Fred Lowery, PO. 6-0272, agt.

FORD, CHEV., PLYM., OLDS.
CLEAN CARS. Financing arranged regardless of credit. TR. 4-0320, agt.

FORD — 1960 Country sedan, 9-passenger, Fordomatic, radio, heater, excellent condition. JA. 3-5906, agt.

FORD—'58 4-dr., V-8, r. and h., WW, str. drive, tutone. Pickup notes $46.80. Jones, Dr. 8-8819, agt.

FORD—'56 2-dr. HT., low mileage, 1 owner, real nice. Only $23.25 cash needed. Edwards, TR. 4-2756, agt.

FORD—1959 Custom 300 2-door. Real sharp. Texaco Station, West Paces Ferry at Marietta Expressway.

FORD — '55 Victoria, solid white, 1 owner. Only $25.95 cash needed. Call Edwards, TR. 4-2756, agt.

FORD — '57 Country Sedan, 9-pass. Real nice. Only $25.95 cash needed. Call Edwards, TR. 4-2756, agt.

FORD—1955 station wagon. Automatic, radio, heater. Perfect. $475. Will trade. Owner, DR. 7-6983.

FORDS, CHEVROLETS—Cars, pickup trucks. We finance anyone regardless of credit. TR. 2-7367, agt.

FORD—'59 Galaxie 2-dr. HT. V-8, auto., white, red int. Williams Auto Sales, 1104 Memorial Dr.

FORD — '57 Country sedan, radio, heater, Fordomatic, new car trade in. $995. JA. 3-5906, agt.

FORD, '58, 4-dr. station wagon, straight drive. No dn. payment, $56 per mo. PL. 3-3174, agt.

FORD — '52 2-dr. Custom, real nice. Only $8.55 cash needed. Call Edwards, TR. 4-2756, agt.

FORDS. Fin. anyone. FREE CAR if we can't get you fin. Low as $50 dn. MU. 8-8616, agt.

FORD—'56 4-dr. V-8, r. and h., AT. Pick up notes $40.80. Call Goodson, DR. 8-8761, agt.

FORD—1953, 2-door Customline, extra nice. Automatic transmission, $350. ME. 6-4408.

FORD—'53 Tudor. $295. Straight. V8. Light green. Runs perfect. Owner, PO. 6-7989.

FORDS '49 cl. cpe. and '51 2-dr. Both V8s. $200 each or $12 mo. DR. 8-3613, agt.

FORD, '54 V-8 convertible. Exceptionally clean, $10 dn., $31 mo. Agt., 873-3068.

FORD—'53, R. Wag. New-car trade-in. Assume notes $24 mo. JA. 5-2729.

FORD '56 Cty. Sq. 9-pass. Like new. Assume notes $44 mo. DR. 8-3613, agt.

FORD—1954 convertible. New tires, paint. Reasonable. Owner PL. 5-6719.

FORDS—We finance anyone, regardless of credit. JA. 5-9431, agent.

FORD '56 9-pass. Wag. A.T. Assume notes $39 mo. DR. 8-3613, agt.

FORD, '52 four-dr., $95, $10 dn. 276 Peters St., JA. 5-5587, agt.

FORD — '56. Perfect shape. 610 Whitehall, SW. JA. 4-7727.

FORD—Clean '57 FL. 500. Auto., R. H., $795. PL. 5-2811, agt.

FORD — 1955, 2-door. Sell or trade for pickup. PO. 1-6149.

FORD, 1950 two-dr. V-8. Must sell today. 794-3101, agt.

FORD, 1950, and house trailer, both $75. 758-6920.

MERCURY, '57 Montclair 4-dr. hardtop, power steering and brakes, Mercomatic, radio, heater. Extra clean inside and out. 90-day written guarantee. Tuesday only, $799, $25 dn. or $39 per mo. North Ave. Mtrs., 518 N. Ave., NW, JA. 4-6618.

MERCURY, '59 Monterey 4-dr. sedan. Auto., R. and H., Power steer. and brakes.
WAGNON MOTORS, INC.
218 E. Ponce de Leon DR. 7-6451

MERCURY, '56, 2-dr. Take up notes of $40.60. No cash needed. Auto. trans., R. and H., white tires. Call Erwin or Brown, BU. 9-4412, dlr.

MERCURY Montclair, HT., red and white, R. and H., W.-W. tires, air cond., extra sharp. Mitchell, 670 Spring. TR. 2-4907.

MERCURY — 1958 station wagon Colony Park. 20,000 original miles, all power. Private owner. DI. 4-1624.

Autos for Sale 130

MERCURY—'54, ht. coupe, Monterey, R. and H., Mercomatic, low mileage, like new inside and out. Take up payments $33 mo. No dn. payment. North Ave. Mtrs., 518 N. Ave., NW. JA. 4-6618.

MERCURY, 1948 Club Coupe, dark green. Above average throughout. $195. Owner, 948-4560.

MERCURY — 1953 station wagon, A-1 condition. Best offer. Reid, PO. 1-8356.

MERCURY, 1953 four-dr. New paint, auto. trans., w.-w. tires. PO. 7-9925.

MERCURY, '53 two-dr. hardtop. Real nice, $20 dn., $20 mo. 794-6779, agt.

MERC., '56 nine-pass. wag. Assume notes $39 mo. DR. 8-3613, agt.

METROPOLITAN — 1958, radio, heater, 2-tone green and white, clean. $695. TR. 4-2562.

OLDSMOBILE, 1950, "Eighty-eight," 4-door sedan. Hydra-Matic, radio, heater, one owner past 10 years. 31,000 true miles. Original and perfect condition inside and out. $900. Call DI. 4-0376 after 7 p.m.

OLDS—'55, "98," 2-dr., hardtop, automatic V-8, R. and H., P.S. and B., drives perfect, $561.78 full price incl. all interest and charges. Pay only $100 dn. and assume notes. Price-Harris, 1138 Moreland Ave.

OLDSMOBILE, 1955—4-door, radio, heater. Good mechanical condition. See at Smith Tire Co. Corner Piedmont and Houston. Ask for Mr. Lancaster.

OLDS—'56 Holiday cpe. Auto. V-8, R., H., W.-SW. Jet black, cleanest in world. $175 dn., $55.30 mo. Price-Harris, 1138 Moreland.

OLDS—'61 "88" 2-dr. solid white finish, radio, heater, hydra-matic, whitewall tires. Roberts, JA. 3-5906, agent.

OLDS—1959 Holiday, fully equipped, air conditioned. One owner. Will trade. Terms. DR. 8-4525, agt.

OLDS—'54 2-dr. Hydra-Matic, R. and H. Good transportation. $295 full price. Terms. ME. 6-4308, bkr.

OLDS—'56 "88" 4-dr., r. and h., AT, WW, tutone. Pick up notes. $40.80. Call McKee, DR. 8-8819, agt.

OLDS, '58 4-dr. hdtop sta. wagon. Radio, heater. WW tires. $850. Wk. days after 6, PO. 7-7151.

OLDS—'54, Sup. "88," HT. Red. Cust. interior. Full power. Assume notes $32 mo. JA. 5-2729, agt.

OLDS—'59 "88" 2-dr., radio, heater, hydra-Matic, low mileage, $1,595. JA. 3-5906, agt.

OLDS—'61. Demonstrator, at a real savings. DR. 8-4525, agt.

PLYMOUTH, '53 station wagon, 6 cylinders, straight drive, pushbutton radio, de luxe heater, original light green paint looks good. All-leather upholsery. 90-day written guarantee. $399, $5 dn. or $19 per mo. North Ave. Mtrs., 518 N. Ave., NW, JA. 4-6618.

PLYMOUTH, 1951 4-door, r. and h. Excel. condition. Only $285, others.
HUGGINS MOTORS
370 W. Peachtree St., NW
MU. 8-8697

PLYMOUTH, '59 Sport Fury Coupe. Stick, V-8, R. and H., WSW, like new. Red and white with red interior, $225 dn., $55.60 mo. 1138 Moreland Ave., agt.

PLYMOUTH—'54 Belve. sedan. Blue and white. R. and H., automatic transmission. Just like new. Assume notes $39.20. Regardless of credit call 525-1574, bkr.

PLYMOUTH, '59 Sport Fury conv., AT, R. and H., full power with air. White, red int. Like new. Call Harvey only, DR. 7-6413, agt.

PLYMOUTH, '56, 4-dr., V-8, R. and H., P.S., P.B. No dn. payment, payments, $34 mo. PL. 3-3174, agt.

PLYMOUTH — '56 4-dr., solid color. Real nice. Only $17.25 cash needed. Call Edwards, TR. 4-2756, agt.

PLYMOUTH — '55 4-dr., 1 owner, low mileage. Only $14.25 cash needed. Call Edwards, TR. 4-2756, agt.

PLYMOUTH — '60 4-dr. A real buy. Only $35.55 cash needed. Call Edwards, TR. 4-2756, agt.

PLYMOUTH—1947. One owner. First $100. Good transportation. PL. 5-1673, Mr. Harralson.

PLYMOUTH—1955, 4-door, V-8, radio, heater, automatic transmission, BL. 5-6753.

PLYM.—'55, 4-dr. A.T. X-nice. Assume notes $28 mo. DR. 8-3613, agt.

PLY.—'51 4-dr., very good. Williams Auto Sales, 1104 Memorial Dr.

PLYMOUTH — 1954 two-door, black. Private owner. DR. 3-2119.

PLYM.—'56, 4-dr., HT. V-8. X-nice. $33 mo. DR. 8-3613, agt.

PONTIACS—7 1960's
GOING AT BARGAIN PRICES
No Reasonable Offer Refused
Low Rate Financing
ONE—'60 Pontiac Cat. 4-dr.
THREE—'60 Pontiac Cat. coupes.
ONE—'60 Pontiac Cat. Vista.
ONE—'60 Pontiac Star Chief 4-dr.
ONE—'60 Pontiac Ventura Vista.
TABER PONTIAC
3275 Peachtree Rd., NE. CE. 3-6717

PONTIAC, '53 Catalina coupe with original all-leather interior, push-button radio, underseat heater, Hydra-Matic, with white tires. 34,000 actual miles. Cleanest '53 Pontiac we have ever had, $499. $10 dn. or $24 per mo. 90-day written guarantee. North Ave. Mtrs., 518 N. Ave., NW, JA. 4-6618.

PONTIAC—1961. All company demonstrators and factory officials' cars for sale. Save hundreds of dollars. New-car guarantee. Smith-Johnson Pontiac, 1210 N. Main St., East Point, PO. 7-7491.

PONTIAC '59, Bonneville Sport Coupe, automatic, V-8, P.S. and B., R. and H., extra clean throughout. $240 dn., $69.30 mo. Price-Harris Mtrs., 1138 Moreland Ave.

PONTIAC—1955 2-door hardtop Star Chief. Excellent condition. Radio, heater, automatic. Other extras. Will take older car as trade. TR. 6-4546 after 5 p.m.

PONTIAC — '57, Safari 9-passenger wagon, automatic, V-8, R. and H., clean as a pin. $180 dn., $38.88 mo. Price-Harris Mtrs., 1138 Moreland Avenue.

PONTIAC—'61 Catalina coupe, air-ditioned, power steering, brake, radio, heater, hydra-Matic, 7,000 miles, like new $2,895. JA. 3-5906 agt.

PONTIAC, '59 Catalina HT., auto., R. and H., white tires, baby blue. $100 dn. Call Tom Erwin, BU. 9-4412, dlr.

PONTIAC, 1957 convertible, power steering, power brakes. Radio, heater, 2-tone, blue-white. Owner, ME. 6-6796.

PONTIAC—1958 Bonneville. All power. Radio, heater. White walls. 43,000 miles. 938-2567, after 5:30.

PONTIAC — 1954 Starchief. Radio, heater. White walls. Good condition. $325. DR. 3-0625.

PONTIAC, 1953 two-door hardtop. Leather interior. Nice. $20 dn., $20 mo. 794-3101, agt.

PONTIAC, 1959 four-door hardtop Star Chief. Excellent. Private owner. DI. 4-3700.

PONTIAC—'59, Bonneville h'top, fully equipped, like new, will trade. TR. 5-1874, bkr.

PONTIAC—1955, 4-door. Automatic. Radio, heater. Clean. CE. 7-9958 after 4:30.

PONTIAC — Catalina, 1959. By owner. ME. 6-6277, after 6 o'clock.

PONTIAC—1951 4-dr. Like new. $4 dn., $4 wk. JA. 5-2148, agt.

RAMBLER—'54, 2-dr., standard shift, radio, heater. A nice 2nd car. $395.
TIMMERS CHEVROLET
329 Whitehall St. MU. 8-5000

RAMBLER SERVICE AND PARTS
Tom Mitchell Rambler
3130 Roswell Road CE. 7-9237

RAMBLER — 1959 Cross Country wagon. Radio, heater, white-wall tires, auto. transmission. Excellent condition. Owner, CE. 7-1009.

RAMBLER AMERICAN — 1960, Super four-door, radio, heater, light blue. Extra clean. $1,495. 872-7615 Sunday, after 6 weekdays.

RAMBLER — '59 wagon, 1 owner, low mileage. Only $45.75 cash needed. Call Edwards, TR. 4-2756, agt.

RAMBLER—Sales and serv. Bob's Rambler, 741 Spring St. TR. 5-2545.

STUDE., '53 Land Cruiser, Str. stick, overdrive, hill holder, radio, heater, W.S.W. tires. A-1 cond. inside and out. Maintenance record. Here's reliable economical transportation for $345. OWNER, TR. 6-2829, after 6 p.m.

STUDEBAKER — 1960 Lark, straight drive, heater, sell or trade equity. Assume balance, $48.19 monthly. CE. 3-0153.

Studebaker-Chick Barron, Inc.
560 West P'tree—TR. 5-0007

STUDEBAKER, '53, clean, good condition, $230. 284-3154.

THUNDERBIRD, 1959, full power, factory air conditioning, extra clean. One owner. FRANK GRAHAM CO., 324 Spring St., NW, JA. 5-4626.

T-BIRD
EXCEPTIONALLY clean '58 coupe with full power and air cond. 28,000 original miles. Priced $200 below market at $2,195. RBM Mtrs., Griffin, 8-2771.

T'BIRD, '60 two-dr. h'top, auto., P. steering and brakes, R. and H. Sunroof, solid black with black interior. Like-new throughout. $350 dn., $85.40 mo. Price-Harris, 1138 Moreland Ave.

THUNDERBIRD — '56 convertible. White. Top condition. Automatic. Power steering and brakes. New tires. Private owner. $1,895. Day, 284-5511; Night and Sunday, 289-8989.

THUNDERBIRD—'56, both tops. Full power. Automatic, red and white. New tires. Perfect shape. GL. 7-5475.

T'BIRD—'60, white, h'top cpe. Full power, air cond. $3,475 full price. ME. 6-4308, bkr.

THUNDERBIRD, 1960, air conditioning, like new. DR. 8-8854, agt.

VALIANT — '60 V-200 4-dr., loaded. Only $47.25 cash needed. Call Edwards, TR. 4-2756, agt.

Autos for Sale 130

TEMPEST — '61 wagon. Ivory, personal demonstrator, Hydra-Matic, R. and H., WW tires. Many other extras. Buy at a tremendous saving. Call Jack Lancaster, JA. 3-5871; after 6, CE. 7-4352, agt.

ATTENTION
EVERYBODY
ROY BISHOP'S
AUTO AUCTION
3 BLOCKS BACK OF SEARS
718 Angier Ave., NE
CARS AT AUCTION PRICES
ANYONE CAN BUY OR SELL.
NO SALE—NO FEE.
Sale every TUES. and FRI. nights.
MU. 8-4576

BISHOP BROS.
AUTO AUCTION
2244 Stewart Ave.
ANYONE can BUY or SELL
MON., WED., SAT. Nights, 7:30 P.M. ALL Checks and Titles GUARANTEED.
PO. 7-3652 PO. 1-9469

Autos for Sale 130

Mitchell Motors, Inc.
"Your Oldsmobile Dealer"
Authorized Sales and Service
350 W. Peachtree St., NW, JA. 2-5255

CAREY PAUL FORD
4810 Covington Hwy. at Glenwood
284-5212

TABER PONTIAC
3264 Peachtree Rd. CE. 7-1591

WAGSTAFF MOTORS
Spring at 8th TR. 4-2751

ED VOYLES RAMBLER
East Point, Ga. PO. 6-6255

WESTBROOK MOTORS—PLYM.-VAL.
PO. 1-1126 280 N. Main St.

STONE MOUNTAIN FORD CO.
HI. 3-6443, STONE MTN., 469-8412

NALLEY CHEVROLET
2555 Stewart Ave. PO. 1-1191

HARRY SOMMERS USED CARS
86 Hunnicutt JA. 3-6066

TRADE AT THE BUICK CENTER
44 North Ave.—TR. 2-5466

BEAUDRY
ON THE EXPRESSWAY

SEE Valentine Motor Co. for best selection and best buy.

TRADE YOUR WAY — At Boomershine. JA. 5-4702.

Automotive Classified Display

Adams Motor Co.
Washington & Main
East Point
PO. 1-0601-2

'60 CHRYSLER Imperial 2-Dr. H.T., fully equipped with air, like new $3,595
'60 PONTIAC Venturi 2-Dr. H.T., double power ..$2,295
'60 PONTIAC Bonneville Spt. Cpe. Double power ..$2,495
'61 CHEV. 4-Dr. Bel Air. Powerglide, V-8, R. and H. $2,350
'60 FORD 2-Dr. "500" V-8. Auto. drive, heater ..$1,595
'59 CHEV. Bel Air 4-Dr. Auto. drive, V-8, R. and H., pow. steering, air-cond. ..$1,495
'60 FORD 500 4-Dr. V-8, auto. drive, P.S., R. and H., air-conditioned $1,450
'59 FORD 500 V-8. Cruisomatic, R. and H., P.S., air-cond. $1,365
'59 FORD Country Sedan. 9-pass. wagon. V-8, auto. drive, R. and H. $1,595
'61 OLDS 4-Dr. 88. Auto. drive, R., H., power steering and brakes $2,895
'61 OLDS 98 4-Dr. HT. Red and white, near-new, air-cond., loaded $3,995
'59 CHEV. 2-Dr., R. and H. $1,095
'61 CHEV. Imp. Sport Coupe. Solid white. Red interior. V-8, straight drive ...$2,295
'61 PONTIAC Cat. 4-dr., h'top, full power, near new $2,875
'61 PONT Bonneville 4-Door H'top and 2-dr. H'top, full power, white with red interior. New $3,495
'61 COMET 2-dr. auto., heater, leather interior new. $2,175
'60 FALCON Station Wagon 4-dr., auto. drive, R. and H., $1,795
'60 FORD Conver. Cruise., P.S., R. and H., extra nice $2,150
'59 STUDEBAKER Lark 20R. R. and H., nice $995
'60 CHEV. Convt. Red, white top, R. and H., auto drive, power steering $2,350
'59 CHEV. 4-dr., Impala, Auto. dr., R. and H., air-cond. $1,575
'61 PONT. Vent. 4-Dr. H'top, full power, new $3,295
'60 PONT Cat 2-dr. H. top. F.P. Extra clean $2,295
'60 FALCON, 2-dr. $1,495
'57 CHEV. 4-Dr., auto. drive, extra clean $995
'58 CHEV. Bel Air 4-Dr. Automatic drive, R. and H. $1,095
'59 FORD 2-dr., R. & H., auto. drive $1,195
'59 BUICK LeSabre 2-dr. HT. Full power. Extra nice. $1,795
'59 FORD Fairlane 500 2-dr. HT, auto. drive, R. and H., $1,495
'59 SIMCA 4-Dr. $595
'60 FALCON 4-Dr. Auto drive, R. and H., deluxe ...$1,595
'58 FORD Vict. Coupe $1,195
'57 BUICK 4-Dr Special A. T. clean $895
'57 PLYMOUTH Blvd. Spt. Cpe. Auto. drive, R. and H. .$895
'57 PLYM. V-8 2-Dr. Pushbutton Drive $695
(8) '57 FORDS. All types. $795 and Up
'56 PONTIAC 4-Dr Hardtop. R. and H., auto. $695
'55 FORD 4-Dr. $495
'57 MERCURY 4-Dr Fully equipped. Clean $995
'61 METRO spt. coupe, near new, fully equipped $1,395
'61 RAMBLER Classic Wagon, new, full power $2,595
'56 DODGE 4-Dr., auto., R. and H. $395
'53 FORD S. Wag., 2-dr., auto. $295
'56 CHRYSLER 4-Dr. Windsor. Full power $695
'60 CHEV. 9-pass. wagon, auto. drive, power steering $2,250
'59 DATSUN 1000 4-Dr. Extra clean $695
'55 FORD 2-dr. $165

MANY MORE
Open 'til 9 P.M.

TRUCKS
'60 FORD Pickup. Long, big body, R. and H. $1,395
'53 DODGE 1½ ton, 2-speed axle $295
'61 FORD Econoline pickup, new $1,695
'59 CHEV. Pickup $1,095
'59 FORD Pickup $1,095
'55 FORD ½-Ton Pickup ..$595
'60 CHEV. Pickup $1,295
'57 CHEV. ¾-ton pickup ..$750
'56 CHEV. Panel $550
'60 FORD pickup V-8 4-speed $1,195

Automotive Classified Display

CLEARANCE SALE

'61 BUICK Special 4-Door Sedan, R. and H., automatic trans., 3,800 miles, white tires, real clean....$2,495
'60 BUICK La Sabre 4-Door Hardtop, power steering and brakes, R. and H., automatic trans., real clean $2,595
'58 SPECIAL BUICK 4-Door Hardtop, power steering, power brakes, gray and white, low mileage, real clean $1,295
'57 BUICK Century Convertible, P.S. and P.B., auto. trans., R. and H., white tires $1,195
'57 BUICK Special 4-door sedan, automatic trans. R. and H., white tires, power steering and brakes, factory air conditioning, real clean $1,095
'60 CHEVROLET Convertible, red with white top, power steering and brakes, R. and H., white tires, low mileage....$2,495
'61 CHEVROLET Corvair Deluxe "700" 4-Door Sedan, light green finish, R. and H., white tires, automatic trans., white tires, 6,000 miles, like new....$1,995
'57 PLYMOUTH Belvedere 4-door Sedan, automatic trans., R. and H., power steering, white tires, real clean ...$995
'56 OLDSMOBILE Super "88" holiday 4-door hardtop sedan, R. and H., power steering and brakes, white tires, blue and white finish, automatic trans. $795
'55 PLYMOUTH Belvedere Convertible, R. and H., white tires, automatic trans., low mileage, red and black finish, clean $595
'59 OPEL 2-Door. Real clean, low mileage $1,195
'59 HILLMAN Husky wagon, white tires, heater, real clean $895
'59 HILLMAN 4-Door Sedan, R. and H., white tires, low mileage, clean.... $995

See These and many more at
HIX GREEN BUICK CO.
46 NORTH AVE.
TR. 2-5466

Between compact and full-size is the
TEMPEST
By Pontiac
Compare performance, riding quality, custom trim and 4-cylinder economy.
Drive it and price it, you'll like our deal and the terms.
Smith-Johnson
PONTIAC
Just beyond Ft. Mac
1210 N. Main, East Point
PO. 7-7491

DIXIE MOTOR EXCHANGE
MOTORS As Low As $119.50 Exch.
Automatic Transmissions As Low As 98.50 Exch.
ONE DAY SERVICE
EASY TERMS
UP TO 18 MONTHS TO PAY
SPECIAL OFFER ON MOTOR AND TRANSMISSION Overhaul
★ FREE LOCAL TOWING ★
NO MONEY DOWN
Free Loan Car While Work Is Being Done
JA. 3-7631 • 336 SPRING, N.W.

TRANSMISSION TROUBLE?
Call Us for Lowest Prices on Quality Auto Repairs
TRANSMISSION OVERHAUL SPECIALS
CLUTCHES INSTALLED 57.90
SEALS INSTALLED 28.90
includes parts & labor
FREE PICKUP
No Down Payment
MOTOR SPECIAL!!
Ford, Chev., Ply. 6-cyl. Cars Re-Ring Job 49.50 PARTS & LABOR
UNITED
MOTOR EXCHANGE
333 Spring St., N.W.
Open 7 A.M.—7 P.M. Daily
JA. 4-8431

MONARCH Rebuilt Engines
TRANSMISSIONS
OVERHAULED OR EXCHANGED
• NO MONEY DOWN
• WRITTEN GUARANTEE

• FAST SERVICE
• BUDGET TERMS
• RELIABILITY
• LOAN CARS AVAILABLE
Fulton
MOTOR & TRANSMISSION SERVICE
JA. 4-7727
610 WHITEHALL ST., S.W.

Automotive Classified Display Automotive Classified Display Automotive Classified Display

DOWNING'S BARGAINS
OPEN 'TIL 9 P.M.

$100 TO $400
'54 PACKARD Convertible, red, extra clean $360
'52 FORD Convertible, Continental Spare, edelbrock heads $395
'52 MERCURY 2-Dr. Runs fine $125
'52 MERCURY 4-Dr. Straight drive $190
'54 PONTIAC 2-Dr. Green $190
'56 PONTIAC Hardtop Catalina $399
'55 PONTIAC 4-Dr. Blue. A steal $295
'54 OLDSMOBILE "88" 4-Dr. (#1404) $340
'51 CADILLAC Cpe. White (#3179) $195
'54 NASH Rambler Wagon (#146) $250
'52 STUDEBAKER Cpe. (#3269) $160
'51 BUICK 4-Dr. Very good (#3712) $180
'55 FORD Custom 2-Dr. (#3149) $375
'53 BUICK Convertible Special. Green.. $260
'51 MERCURY Cpe., dark blue. Real clean $260
'54 OLDS "88" 4-Dr., red and white (#1404) $395
'52 BUICK Spt. Cpe. #3113 ....$199
'54 FORD 4-Dr. (#3116) $145
'51 STUDEBAKER Champion Conv. (#2417) $125
'57 RENAULT Dauphine, white $385
'56 Packard Clipper 4-Dr. trans. slipping $325
'56 Packard Club Cpe. ed Rand white. New
'52 CADILLAC 4-Dr. extra clean $365
'54 LINCOLN 4-Dr. Dark green $390
'52 BUICK Spec. Cpt. Cpe. 2-tone green $225

$400 TO $800
'55 FORD "6" Ranch Wagon. St. drive, blue $495
'57 BUICK Special Hardtop. Black and white (#1393) $690
'55 FORD Custom 2-Dr. Extra sharp. (#3353) $425
'60 MORRIS MINOR 2-Dr. $735
'58 RENAULT Dauphine, black. Extra clean $595
'58 English FORD Prefect. 4-Dr. (#1008) $685
'56 FORD Ranch Wag. V-8, tutone green $585
'60 FIAT "600" Series. Only 4,200 miles. $635
'58 FIAT 1100. Extra clean. (#1938) $635
'55 FORD Custom 4-Dr., automatic. Very sharp $575
'56 DODGE Lancer Spt. Coupe $595
'58 SIMCA Spt. Cpe., Hardtop $550
'56 CHRYSLER Windsor 4-Dr. V-8, tutone blue $695
'56 DE SOTO Seneca Spt. Cpe $795
'57 FORD 4-Door. Automatic. 2-Tone Blue 1 owner $685
'59 PEUGEOT 4-Dr. Light green $795

$800 UP
'59 JAGUAR Convertible, dark blue, automatic, 18,000 miles, one Atlanta owner $2,450
'58 MERCEDES 190SL, red, tan interior, original, white tires $2,850
'61 SPRITE, red, only 3,000 miles $1,650
'56 PORSCHE Cpe., chrome wheels, radio $1,695
'58 VOLVO. Black, extra clean $895
'59 MGA Roadster. Black, extra clean $1,395
'61 PANHARD 4-Door. Only 5,000 miles $975
'59 THUNDERBIRD Convertible. Air-conditioned, light blue $2,750
'60 FACEL Vega Coupe. Cost new about $12,000, dark blue. Will sell for $4,750
'59 OLDS Super "88" 4-Dr. Air-conditioned, power $2,150
'57 OLDS "88" Spt. Spe. Power $875
'60 TRIUMPH Station Wagon. Like new $875
'57 FORD Fairlane "500" Spt. Cpe., red and white $995
'57 MERCURY Spt. Cpe., red and white. Like new $995
'59 VOLVO. Red, 4-speed $1,195
'60 AUSTIN "850" Series, white $875
'60 RAMBLER Ambassador. White. Immaculate, air conditioned. (#S499) $1,995
'59 VOLKSWAGEN Convert. Blue, 1 owner $1,275
'57 PACKARD. Lt. blue, new General tires $895
'56 MERCEDES BENZ 190 Sedan. Light green $995
'59 AMBASSADOR Sedan, Custom Series. Like new $1,450
'58 CHEV. Bel Air 4-Dr. Hardtop. Air cond., 1 owner $1,195
'59 TAUNUS Sta. Wagon (#S530) $835
'58 MERCURY Monterey Sport Coupe (#3164) $995
'59 BUICK Invicta Spt. Cpe. Immaculate $1,995
'58 LINCOLN Spt. Cpe. Cream $1,595
'60 OPEL Station Wagon, dark green. Almost new $1,295
'60 VOLKSWAGEN. Dark blue $1,365
'57 STUDEBAKER Hawk, green (#1499) $895
'59 TR-3 Roadster, disc wheels, black finish $1,295
'59 CADILLAC Fleetwood, white, air-conditioned. One local owner $3,345
'59 FORD Galaxie Convertible, white, one-owner $1,850
'58 FORD Skyliner Cpe., black $1,295
'61 THUNDERBIRD Cpe., light blue, air cond. $4,095
'59 PLYMOUTH Fury Spt. Cpe., blue. Only 18,000 actual miles $1,650
'58 ALPHA Roadster, red. Extra clean $1,750
'61 AUSTIN-HEALEY Roadster, red and white, four seater, overdrive and wire wheels $2,875
'60 MGA Roadster, white, one-owner, black leather $1,845
'58 LINCOLN Capri 4-Dr., yellow finish, brown interior. (#3138) $1,850
'61 OLDSMOBILE "88" Convertible, white, 3,000 miles $2,995
'57 CHEVROLET Bel Air Cpe. $845
'56 CADILLAC Cpe. DeVille. Black, air conditioned $995
'60 THUNDERBIRD Cpe. White with air cond., red and white interior, one doctor owner $3,350
'59 HILLMAN Convertible. Blue, extra clean ....$ 895
'57 RAMBLER Station Wagon. Cross Country, overdrive ....$ 995
'59 RAMBLER 4-Dr. Overdrive $1,095
'59 CHEVROLET Convertible. Extra clean, white, big engine, straight drive $1,795
'55 MG TF Wire wheels $1,095
'58 MG Dark blue. Wire wheels $1,145
'59 STUDEBAKER Lark. Spt. Cpe. 13,000 actual miles. 6 Cyl. $1,295
'59 JEEP ¼-Ton Panel $895
'60 VOLKSWAGEN Black, radio, white tires. 13,000 actual miles $1,495
'61 VOLVO 4-Dr. White. Same as new $1,995
'58 VOLKSWAGEN Red, new tires $995
'61 THUNDERBIRD Convert. Red, air cond., power windows. List about $5,700 Our Price $4,250

Bank Financing—Insured Titles
486 West Peachtree JA. 3-3461
499 West Peachtree 688-5280

TOM MITCHELL
ATLANTA'S BUICK HEADQUARTERS
CLEARANCE SALE

'60 OPEL 2-Door Sedan 5,000-mile car. Like new $1,395
'60 BUICK Invicta Convertible. Full power, like new....$2,795
'60 VOLVO. Solid black, 4-speed transmission, like new....$1,595
'59 OPEL 2-Door Sedan. Light blue, extra nice 1,095
'58 CHRYSLER Saratoga 4-Door Sedan. Full power, air condit., extra clean 1,595
'58 BUICK Special 4-Dr. Sedan. Full power, extra clean $1,295
'58 BUICK Super 4-Dr. Hardtop. Full power, like new $1,495
'57 OLDS Super "88" 4-door sedan, full power, air condition, real sharp $1,095
'57 BUICK Special 4-dr. hardtop, full power, air conditioned, low mileage. Extra nice $1,095
'57 BUICK Super 4-Door Hardtop. Full power, air conditioning, low mileage, like new $1,095
'57 BUICK Super 2-Door Hardtop. Full power, solid white, extra nice....$995
'56 BUICK Roadmaster 2-Door Hardtop. Full power, extra clean $795
'55 BUICK Special 4-Dr. Hardtop. Automatic trans., R. and H., extra nice $695
'55 BUICK Super 4-Door Sedan. Full power, sharp $595
'54 BUICK Century 4-Dr. Hardtop. Auto. trans., R. and H. Real sharp car $495
'54 CHEV. Bel Air Sedan, heater, auto. trans. $395

GOOD TRADE-INS—LOW DOWN PAYMENTS, EASY GMAC TERMS
Corner Peachtree and Piedmont CE. 7-6341
OPEN 'TIL 9

PUGMIRE'S LUCKY 7

SPECIAL
'59 LINCOLN Continental 4-door hardtop, full power, like new, solid white finish, Only $3,495

'61 MERCURY Meteor "600" 2-Door, 6-cylinder, heater, straight drive, 6,000 miles Only $2,088
'60 VOLKSWAGEN, heater, 6,000 miles, one owner, Just....$1,495
'59 EDSEL Corsair 2-Door Hardtop, R. and H., automatic trans., extremely clean $1,595
'58 MERCURY Monterey 4-Door, R. and H., automatic trans., power steering and brakes, like new....$1,395
'56 CHEVROLET 4-door station wagon, V-8, R. and H., power glide, extra clean, Only $1,095
'55 CHEVROLET Bel Air 4-door, V-8, R. and H., power glide, real sharp $795
MANY OTHER CARS TO SELECT FROM $295 UP

PUGMIRE
LINCOLN, MERCURY, COMET
600 W. Peachtree
TR. 6-8239

ED VOYLES RAMBLER
'61 Rambler Sedan, Beautiful Rose and White. Automatic Transmission, Radio and Heater, White Tires, New Car Warranty. Special Sale Price.
$2,345
"Georgia's Largest Volume Rambler Dealer"
EAST POINT PO. 6-6255

TRANSMISSION OVERHAUL
• Clutches Lined
• Gaskets and Seals
• Fluid
• Tax
• Labor
$58.64
Drive-Out Price

MOTOR OVERHAUL
$29.50 up
plus parts
Night Phone 767-5874

PHONE JA. 3-1731 • COMPLETE BRAKE SERVICE
OPEN DAILY 7-10 INCLUDING SUNDAYS
GA. TRANSMISSION, BRAKE SERVICE
241 SPRING ST., N.W., AT HARRIS STREET

WHY TRADE A GOOD CAR IF IT ONLY NEEDS ONE OF OUR
TRANSMISSION OVERHAULS $29.50 Labor Plus Parts
SPECIALIST
● One-Day Service
● No Down Payment
● Free Pick-up
● Easy Terms
● Up to 18 Mos. To Pay

● WRITTEN GUARANTEE
● We Loan You A Car While Work is Being Done
EXCHANGED OR REBUILT
AUTOMATIC AND STANDARD TRANSMISSIONS
Dixie
Dial TRinity 6-2211
TRANSMISSION SERVICE
361 PARKWAY DR., N.E.

Journal-Constitution
Want Ads Get Results

Cadillac
Safest Car Built
'61 Cad. Fleetwood. Blue. A.
'61 Cad. Convt. White. Air.
'61 Cad. Sed. deV. Green. A.
'61 Cad. Sed. deV. White. A.
'61 Cad. Sedan. Blue. Air.
'61 Cad. Sedan. Black. Air.
'61 Cad. Coupe. Black. Air.
'61 Cad. Sed. deV. White. A.
'60 Cad. Fleetwood. Turq. A.
'60 Cad. Convt. Black.
'60 Cad. Sedan. Pink. Air.
'60 Cad. Sed. deV. Blue. Air.
'60 Cad. Sed. deV. Tan. Air.
'60 Cad. Sedan. White. Air.
'60 Cad. Coupe. White.
'59 Cad. Fleetwood. White. A.
'59 Cad. Sedan. Black.
'59 Cad. Sedan. White.
'58 Cad. Sedan. White. Air.
'58 Cad. Convt. Turq.
'57 Cad. Sed. deV. Green.
'57 Cad. Coupe. Blue.
'56 Cad. Sed. deV. Blue.
'55 Cad. Sedan. Black. Air.
'52 Cad. 7-Pass. Sed. Blk. A.
Other Makes
'61 Ford Conv. Black.
'61 Ford Coupe. Blue.
'61 Valiant Coupe. White.
'61 Austin Healey 3000 Conv.
'60 Chev. Convt. White.
'60 Pont. White. Air.
'58 Buick Coupe. Turq. Air.
'58 Chev. Sed. BA. White.
'56 Chev. HT. Sed. Black.
You Can Believe
CAPITAL AUTO CO.
30 Years Authorized Dealer
After 5:30 TR. 5-7739
Opposite Biltmore Hotel
Opening Evenings 'til 9

Jesse
OUTLAR
★ Sports Editor ★

Thinking Man's Golfer

OLYMPIA FIELDS, Ill.—"Daddy, why is everybody watching Jerry Barber today?" inquired a little boy as the PGA playoff got under way Monday. "Doesn't anyone want to see Arnold Palmer?"

Of course Barber and Don January were the only holdovers from an original cast of 167 professional golfers. Palmer and playmates had departed and now Barber and January were co-stars on the fifth day and final 18 at picturesque Olympia Fields.

Outlar

Barber had set the stage for the stirring showdown with an electrifying 50-foot putt as darkness closed in Sunday night. That super stroke, on the heels of 30- and 40-foot putts on the previous two holes, had erased January's four-stroke lead after 15 holes.

As it turned out Monday afternoon, Barber was the man to watch. The 45-year-old veteran parred No. 18, January bogied, and that lone stroke was the margin separating the champion and contender after 90 holes.

A magic putter paved Barber's path to the biggest triumph of his golfing life. Over the 90-hole grind, the smallest man in the tourney did not three-putt a single green.

Barber, oldest man ever to win a PGA, Masters or National Open crown, is the thinking man's golfer. He weighs only 135 pounds, but he offsets the lack of youth and brawn with brains.

"How far was your three-iron shot out of the bunker on No. 18?" inquired someone during the press session, referring to the shot that won the tourney.

A man said about 175 yards. Barber reached into his hip pocket, took out a little book and said, "I'll tell exactly. It was 183 feet."

How did Barber know? He spends more time studying a course before a tourney than some players devote to practice. He had stepped off the exact distance to that bunker before the meet and the information was filed in his course index.

—Eldest Champion Still An Eager Student

"I don't have depth perception," Barber explained. "I can't see, so I have to know these things. I'm also color blind.

"A lot of players use the course index now," Barber continued and laughed. "I think they're emulating me. So I'll tell you how I got the idea. There's an amateur golfer named Gene Andrews in Los Angeles who has a card index on every course in the country. I'm playing with him one day and he has me down several bucks before I know what's happening. Figure he must know something about that course that I didn't. So that's when I started using the book."

Barber probably practices more than any pro on tour, and his amazing putting proves that practice makes perfect. He also attributes success on the greens to a heavy putter, explaining that most golfers use a blade too light.

The affable new PGA champ pointed out that he was swinging a weed cutter, chopping with a hoe and milking cows long before he saw his first golf course. He grew up on a farm near Jacksonville, Ill. Golf brought the boy to the city, however, for he followed two older caddying brothers to the course.

"We watched the water holes, and we'd retrieve balls for the players, that was my start in golf," Barber explained. "But I had always been interested in golf. When Bob Jones made the Grand Slam, he was my hero. I was 14 then and I knew that I wanted to be a golfer.

"My brothers and I would slip on the course in Jacksonville and play three holes when the superintendent wasn't looking. That was the first golf I played.

"I've been a pro now for 21 years (on the tour since 1950), but I've played a lot of golf as an amateur," Barber continued.

—He Practiced Putting Under Street Lights

"I used to work in Florida in the winter as a hotel desk clerk at night so I could play golf in the daytime. I'd sleep in the mornings and play in the afternoons.

"That was down in Clearwater. I'd play golf until dark, then I'd practice putting under the street light. That's how bad I wanted to be a golfer. I always took this game seriously."

You'd assume that one of the longest tourneys in PGA annals would whip the smallest competitor physically. Did the 36 holes exhaust Barber Sunday?

"It was real hot and I've never consumed so much liquid," said Barber. He doesn't smoke and he's a teetotaler, but he goes for the soda pop. "I just hope my purse will take care of the Coke bill. I was real tired when we finished, but I'm not tired now. Would any of you fellows like to play nine holes right now?"

There were no volunteers from the press corps.

Barber then noted that winning the PGA meant a lot of things to him other than the $11,000 check. "Permanent invitation to the Masters," he said, "and that's wonderful. A Ryder Cup berth, permanent invitation to the PGA, not having to qualify for the Open. It means a lot to me."

As a result of his brilliant PGA performance, Barber received an invitation to go to England for a TV golf exhibition. He'll then return to the Wilshire Country Club in Los Angeles where he is serving his seventh term as pro.

"They've been real nice to me at Wilshire," he said. "So I'm going to stay there for a while. My tourney schedule is uncertain right now."

And they have a nice guy to be nice to, a golfer who practices what he teaches. The new PGA champion is a thorough student of the game, truly the thinking man's golfer.

JANUARY BOGEYS 18, LOSES BY STROKE

Barber's 67 Wins Tense PGA Playoff

By JESSE OUTLAR
Constitution Sports Editor

OLYMPIA FIELDS, Ill. — Lightweight Jerry Barber, who battled Don January on even terms for 89 gruelling holes, struck the knockout punch with a three iron here Monday to become the smallest and oldest champion in 43 PGA title bouts.

The 45-year-old Barber, who packs 135-pounds on a 5-6 frame, brought the pulsating playoff to a close with a fabulous approach shot out of a bunker 183 yards away. Barber planted this three-iron haymaker 25 feet from the pin and two-putted for a 67.

January, also in a bunker off the tee, landed in another with his approach. He bailed out only 12 feet from the pin and missed his chance to tie when his putt was some three inches shy of the cup and a score of 68.

Barber, who promoted the playoff by erasing a four-stroke deficit with putts of 20, 40 and 50 feet on the final three holes Sunday, had to stage another comeback to claim the crown.

Barber cashed the first of four birdies on the very first hole to take a one-stroke advantage, but January retaliated with a bird on No. 2. When Barber was confronted with his lone bogey on No. 4, January birdied and zoomed out front.

The tenacious Barber didn't overhaul the lean Texas sharpshooter from Dallas until the 14th hole. Barber started dealing himself a winning hand when he birdied par 4, No. 12, repeated on 14 and winged ahead with a birdie 3 on 15.

But these two gents had been too close together to be separated now, and January plunked in a 12-footer on the 16th to snarl the score for the umpteenth time. Under intense pressure, both men parred 17, a hole in which January stroked in a chips-down 15-footer.

Thus, after 89 holes and five days—rain washed one day off the boards—Barber and January were deadlocked a hole away from a possible sudden death showdown.

The tension which had mounted daily was now at a peak. All the chips were riding on one hole. The winner would collect $11,000 of the record $60,800 PGA purse and the prestige of a Ryder Cup berth, a permanent bid to the Masters and PGA and numerous other fringe benefits.

The fairway ropes were jammed with excited customers and the marshals had difficul-

Continued on Page 31

Associated Press Wirephoto

A BIG KISS FOR A LITTLE MAN, SMILING PGA GOLF CHAMPION JERRY BARBER
Wife Lucille Joins Star In Winner's Circle After Hard-Fought Play-Off Win Over Don January

Cards of Playoff

Par Out	544	443	434—35
January Out	534	433	433—34
Barber Out	444	543	434—35
Par In	434	534	444—35—70
January In	424	534	345—34—68
Barber In	433	523	444—32—67

BASEBALL
LADIES' NITE TONITE 6:00 P.M.
DOUBLE-HEADER
Atlanta Crackers vs. Shreveport Sports

Miller, Pascual Duel As All-Stars Tie, 1-1

Rain Kayoes Star Clash

By JACK HAND
Associated Press Sports Writer

BOSTON (AP)—Stu Miller of the San Francisco Giants and Camilo Pascual of the Minnesota Twins were locked in a 1-1 strikeout battle when rain brought an end to Monday's second 1961 All-Star Game after nine innings.

It will go into the record books as a tie. There will be no replay.

Miller, National League's winning pitcher of a 5-4 battle in 10 innings at windy Candlestick Park, San Francisco, July 11, struck out five of the 10 men he faced in a brilliant one-hit three-inning chore. Pascual fanned four in his three hitless innings and walked only one man.

None of the 30 previous All-Star contests had ended in a tie although the 1952 game in Philadelhia was rained out after five innings with the National a 3-2 winner.

The game started in bright sunshine in 70-degree weather but dark clouds rolled over Fenway Park in the middle innings and the lights were turned on at the start of the seventh. It started to rain in the eighth, forcing the box seat customers of the crowd of 31,851, paying a net $172,298.19, to rush for cover.

For a long time it appeared that a first inning home run by Detroit's Rocky Colavito off Cincinnati's Bob Purkey would be the ball game. Rocky's drive, his second in All-Star play, soared about 340 feet atop the "chummy left field wall."

Starter Jim Bunning of Detroit, who had worked seven and a fraction innings Saturday, hurled three perfect innings and left with a 1-0 lead.

Don Schwall, Boston's amazing rookie who has compiled an 11-2 record since his recall from Seattle in late May, scrambled out of dangerous situations in the fourth and fifth before the Nationals finally broke through for the tying run in the sixth.

Hank Aaron of the Milwaukee Braves grounded out, opening the sixth, but Schwall walked Milwaukee's Ed Mathews. The 23-year-old right-hander steadied and got Willie Mays of San Francisco on a fly ball to right but hit the Giants Orlando Cepeda on the shoulder with a pitch.

Eddie Kasko of Cincinnati bounced a slow roller to shortstop Luis Aparicio of Chicago who held the ball, unable, to make a play

Continued on Page 31

One All-Star Tiff Enough--Richards

From Press Dispatches

Paul Richards, manager of the American League All-Stars this season, strongly urged Monday that the second baseball game against the National League be discontinued.

"One All-Star game is a great spectacle, another is anti-climax," Richards was quoted as saying by the Baltimore Evening Sun.

"In playing two games, we're putting the dollar sign on something baseball has paid dearly to get—the confidence of the people. And that's not good."

Sports in Brief

MORE BASEBALL—The Philadelphia Phils' hopes for a new city-built stadium were set back to where they were five years ago. A new committee was named to look at sites and propose methods for financing the stadium . . . The Baseball Writers Association voted to recommend that a relief pitchers' saves he made part of the official box score.

FOOTBALL—Jesse C. Harper, coach at Notre Dame when **Gus Dorias** and **Knute Rockne** made the forward pass a big thing in football, died at Ashland, Ky. . . . Defensive halfback **Rube McCabe** was the most seriously injured as the Buffalo Bills moaned over injuries with only a week to prepare for a prestige appearance against Hamilton's Canadian League team. . . . Halfback **Johnny Robinson**, formerly of LSU, ripped off several long runs and made some great catches to spark the Dallas Texans' workout. . . . **Darrell Aschbacher**, guard from Oregon, told the San Francisco 49ers he is quitting football. . . . Lineman **Buck Lansford** checked in two days past deadline into the Los Angeles' Rams camp, and may face a fine.

GOLF—**Judy Kimball** of Sioux City, Iowa, nosed out **Betsy Rawls** by a stroke to win the American Open with a score of 295. . . .

TENNIS — **Crawford Henry** of Atlanta defeated **Bob Sherman** of Los Angeles, 4-6, 6-2, 10-8, in the first round of the Meadow Club Invitational Tournament at Southhampton, N.Y.

I like the atmosphere at Standard Federal Savings

Friendliness is in the air at Standard Federal Savings and it's as refreshing as a coffee break. You enjoy the way Standard Federal people take a personal interest in you. And the efficient way they handle your transaction lets you know you're dealing with a competent, dependable financial institution. Next time you're downtown, won't you come in? Standard Federal Savings and Loan Association, 44 Broad Street, N. W., Atlanta 3, Georgia, Telephone MUrray 8-6619.

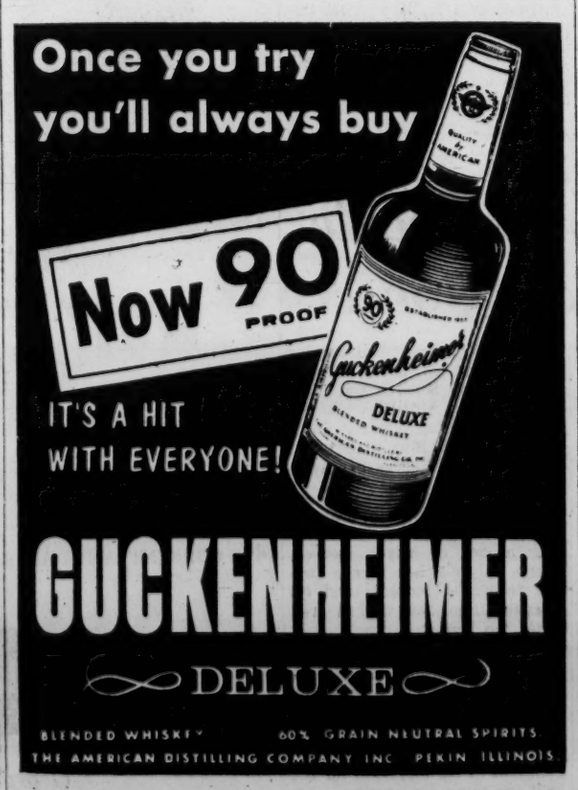

Norris, Marinacci Bash HRs, But Crackers Crumble, 8-6

By F. M. WILLIAMS
Special to The Constitution

NASHVILLE — Despite home runs by Gene Marinacci and Al Norris and a tingling ninth-inning rally, the Atlanta Crackers dropped an 8-6 decision to the Nashville Vols here Monday night.

The loss brought to an end one of the season's toughest road trips for the Crackers, who dropped six of eight here and in Chattanooga. This was their third defeat here.

Marinacci and Norris hit their homers with the sacks empty in the fourth and fifth innings. By the time they came, the Vols had assumed a commanding lead, and ironically, it was Nashville's pitcher who provided the big offensive blow.

Little Glen Crable, picking up his seventh win in 10 decisions, unloaded a three-run triple in the third inning, when the Vols scored four times off starter and loser Ed Dick, now 5-5 on the year.

Rod Kanehl had already driven one run across to break a 1-1 tie, when Crable's high fly hit the short right-field boards, just a few yards inside the foul line. Two were out at the time.

The Vols picked up two more in the fourth on a walk to Chuck Staniland, Joe Christian's triple, and a single by Kanehl. After that Dick went to the showers for a pinch hitter, being replaced by Larry Williams.

Williams gave up an unearned run in the sixth, then was also lifted for a pinch hitter and Jack Smith worked the final frame.

Atlanta's defense, shaky throughout the series here, played a role in the big third inning. Dick, attempting to field a bunt by Staniland, picked the

Continued on Page 31

ATLANTA	ab	r	h	bi	NASHVILLE	ab	r	h	bi
Burright	5	1	1	0	Meisner 3b	4	1	1	0
Rodriguez lf	4	0	1	0	Shartzer ss	5	0	1	1
Hartsfield 3b	4	0	1	0	Joyner rf	5	1	2	0
Smith p	0	0	0	0	Staniland c	2	3	1	0
Ferrara	4	1	2	1	Christian lf	3	1	1	1
Marinacci 1b	3	2	1	1	Kanehl 2b	3	1	2	2
Hitcher cf	2	1	0	0	Robbins 1b	3	1	0	0
LeJohn ss	3	0	0	1	Gilbert cf	4	0	0	0
Brumley c	4	0	0	0	Crable p	4	0	1	3
Dick p	1	0	1	0					
a-Norris	1	1	1	1					
L.Williams p	0	0	0	0					
b-J.Williams 3b	2	0	1	2					
Totals	33	6	9	6	Totals	33	8	9	7

a—Homered for Dick in 5th. b—Flied out for L. Williams in 8th.

ATLANTA	100	110	003— 6
Nashville	104	201	00x— 8

E—Dick, LeJohn. PO-A—Atlanta 24-10, Nashville 27-12. DP—Robbins, Shartzer and Crable; Kanehl and Robbins; Rodriguez, LeJohn and Hartsfield. LOB—Atlanta 4, Nashville 7.

2B—Meisner, Joyner, Kanehl. 3B—Crable, Christian. HR—Norris, Marinacci. S—Staniland. SF—LeJohn.

	IP	H	R	ER	BB	SO
Dick (L, 5-5)	4	8	7	4	5	2
L. Williams	3	1	1	0	0	3
Smith	1	0	0	0	0	1
Crable (W, 7-3)	9	9	6	6	3	8

WP—L. Williams. U—Fisher and Carlton. T—2:23. A—663.

Copeland 1-Hitter Stops Americus, 9-0

Pittard, Thurman Homer; Henry County Rolls, 5-4

By ROBERT EUBANKS

Buckhead annihilated Americus, 9-0, and Henry County edged the Rome-Atlantic All-Stars Monday night, 5-4, in the first round of the State Pony League tournament at Chastain Park.

In the first game, Buddy Copeland hurled a neat one-hitter while walking only two and striking out 10 to completely baffle the Americus nine.

Winning pitcher Robert Eskew was apparently breezing along toward a 5-1 win when Rome suddenly erupted for a seventh inning rally that threatened the security of this young right-hander. However, just as calmly as Eskew had begun the inning, he proceeded to fan the third and fourth men in the batting order to notch the victory.

Mike Pittard clouted a homer with Barney Klein aboard in the third and Bill Thurman had a two-run homer in the fifth to lead the way for victorious Buckhead.

Autry Wilkerson led the Henry County hitters with two for three, including a double. Eskew and Dick Hodges came through with clutch hits to drive in big runs.

Buckhead	030	231	0—	9	9	1
Americus	000	000	0—	0	1	2

Buddy Copeland and Fred Dendy; James Griffin and Johnny Johnson.
Homers—Mike Pittard, 2nd, 1 on; Bill Thurman, 5th, 1 on; Dendy, 2nd.

Rome	001	000	3—	4	6	3
Henry County	003	110	x—	5	5	2

Eddie Godfrey, Jimmy Stephens (4); Robert Christian (4) and Joe Knight; Robert Eskew and Johnny Patterson.
Hitters: Rome—Robert Braden, 1 x 3, double (2 RBIs); Henry County—Autrey Wilkerson, 2 x 3, double (2 RBIs); Robert Eskew, 1 x 2 (1 RBI); Dick Hodges, 1 x 2 (1 RBI).
LP—Godfrey.

Southern Linescores

Shreveport	000	000	103—	4	10	1
Macon	041	000	02x—	7	16	2

Romberger, Bogan (2), Flynn (6) and MacKenzie; Griggs, Clark (9) and Lavaliere. W—Griggs. L—Romberger.

Chattanooga	001	010	300—	5	8	2
Mobile	011	000	010—	3	8	3

DeBole and Lipski; Hickman, Corella (7), Larry (8) and Holdener.

Birmingham	200	015	001—	9	15	0
Little Rock	202	010	000—	5	10	2

Koplitz and Sullivan; Walz, Lehew (6), Thorsland (9) and McCardell. L—Walz. W—Koplitz (16-2).

Staff Photo—Darrell Thompson

NORTH COACH CHARLES GRISHAM CHECKS STRATEGY TO DERAIL SOUTH
Starting Backs (L-R) Ed Pritchett, John Gresham, Howard Nixon, Jeff Davis Listen In

Yankees' Offensive Punch Built Around Davis' Speed

Pritchett Opens At Quarterback

By PAUL ATKINSON

It's this simple: For the North High School All-Stars to win Thursday night, halfback Jeff Davis must be sprung loose.

The swift 6-0, 185-pound Jefferson fellow showed Monday why he's man the North must bank on. Consistently he zipped around the flanks to score touchdowns in a brilliant individual display.

"He's our most underrated player," said North coach Charles Grisham. "By that I mean he came from a Class B school and most people have more or less overlooked him. But he can go."

Grisham settled on an offensive lineup, and three-fourths of his backfield is composed of players who graduated from the smaller schools, Class A and down.

Only Avondale High School quarterback Ed Pritchett breaks the little school monopoly. The halfbacks will be Davis and slippery little Johnny Gresham of Washington-Wilkes. At fullback, Grisham will use his own angular, 195-pound smasher, Howard (The Jet) Nixon.

His line will have Pat Sanders of Forest Park and Southwest's Tommy Lewis at ends, Marist's Jim Carroll and Russell's Bill Jolluck at tackles, Grady's Jerry Davis and Rossville's Tommy Green at guards and Southwest's Steve Slay at center.

There will be only selective platooning by Grisham. Likely, Murphy's Jimmy Hobson, a 225-pounder, will replace Jolluck at tackle and Athens' Pete Dickens moves in for Gresham in the secondary.

Across the lot, South coach Earl O'Neal had his offensive lineup scrimmage vigorously with the defense. In the offense, he had Waycross' Darrell Page at quarterback, Savannah's Billy Joe James at fullback, Bainbridge's Fred Barber and Ed Varner and Richmond's Grady Luckey at the halfbacks.

Up front, it was Lanier's Bunny Richardson and Waycross' Leslie Hanley at the ends, Moultrie's Vann Ellis and Cairo's Dennis Murphy at tackles, Blakely-Union's Frank Pickle and Valdosta's Jimmy Adams at guards and Bainbridge's Gary Cliett at center.

The defenders were ends Billy Blocker (Valdosta) and Wade Gray (Richmond), tackles Jimmy Guy (Waycross) and Jimmy Turner (Ware Co.), guards Jimmy Carroll (Richmond) and Jimmy Seward (Lanier) and deep men Tommy Tart and Allen Holt (Valdosta), Dan Reeves (Americus), Franklin Banks and Gene Goldman (Lincolnton), Buddy Robinson (Richmond).

NOTEBOOKING: South is missing guard **Melton Callahan (Waycross)**, who is out of the game with a back injury. North hospital list is headed still by **Newnan** tackle **Bubba Shell**, a doubtful participant. **Sanders** has a bruised shoulder, but was practicing in the afternoon session . . . **Jeff Davis** and **Jon Kilgore (North Fulton)** will do the punting for North. **Davis** is more consistent, but **Kilgore** can boom 'em further. **Jolluck** and **Dickens** do the place-kicking . . . Coaches pouring in for the GACA clinic, which opens Tuesday at the Biltmore Hotel . . . How about this one? **Dublin's Ben Snipes**, though signed to a Georgia grant-in-aid, admits his ambition is to play professional baseball.

McCARTHY, BANQUET OPEN GACA SLATE

Induction of six new members of the Georgia Prep Sports Hall of Fame and opening sessions of the Georgia Athletic Coaches Association clinic featuring Mississippi State's Babe McCarthy are docketed Tuesday.

Marse Joe Pittard, himself a member of the sports hall, will be principal speaker at the banquet at 7 p.m. at the Biltmore. Inducted will be LaGrange coach Oliver Hunnicutt, George Gardner, Thomas Green Jr., Tommy Paris Sr., Kimsey Stewart and Dr. Alfred Scott.

McCarthy will leoture on championship basketball at two sessions, 10 and 11:05 a.m. at the Biltmore. In the afternoon, Auburn wrestling coach Swede Umbach, Georgia Tech gymnastic coach Lyle Welser, and Tech swimming coach Fred Lanoue will handle their specialties at 1:15, 2:30 and 3 p.m. at the old Tech gym.—ATKINSON

ALL-STAR BOX SCORE

NATIONAL	AB	R	H	BI	PO	A
Wills ss	2	0	1	0	1	1
Aaron rf	2	0	0	0	1	0
Miller p	0	0	0	0	0	0
Mathews 3b	3	1	0	0	0	2
Mays cf	3	0	1	0	1	0
Cepeda lf	3	0	0	0	0	0
Clemente rf	2	0	0	0	0	0
Kasko ss	1	0	1	0	2	4
e-Banks ss	1	0	0	0	0	0
White 1b	4	0	2	1	11	1
Bolling 1b	4	0	0	0	3	2
Burgess c	1	0	0	0	2	0
Roseboro c	3	0	0	0	6	0
Purkey p	0	0	0	0	0	1
a-Stuart	1	0	0	0	0	0
Mahaffey p	0	0	0	0	0	0
c-Musial	1	0	0	0	0	0
Koufax p	0	0	0	0	0	0
d-Altman rf	1	0	0	0	0	0
Totals	32	1	5	1	27	11

AMERICAN	AB	R	H	BI	PO	A
Cash 1b	4	0	0	0	11	0
Colavito lf	4	1	1	1	3	0
Kaline rf	4	0	2	0	1	0
Mantle cf	3	0	0	0	2	0
Romano c	1	0	0	0	1	0
b-Maris	1	0	0	0	0	0
Howard c	2	0	0	0	4	0
Aparicio ss	2	0	0	0	1	3
f-Sievers	1	0	0	0	0	0
Temple 2b	2	0	0	0	2	3
B. Robinson 3b	3	0	1	0	0	3
Bunning p	1	0	0	0	0	0
Schwall p	1	0	0	0	0	0
Pascual p	1	0	0	0	0	0
Totals	30	1	4	1	27	9

a—Grounded out for Purkey in 3rd; b—Popped out for Romano in 4th; c—Struck out for Mahaffey in 5th; d—Flied out for Koufax in 7th; e—Struck out for Kasko in 8th; f—Struck out for Aparicio in 9th.

National	000	001	000—1
American	100	000	000—1

(Tie, game called, rain)

E—Bolling. DP—Bolling, Kasko and White; White, Kasko and Bolling. LOB—National 7, American 5. 2B—White. HR—Colavito. SB—Kaline.

	IP	H	R	ER
Bunning	3	0	0	0
Schwall	3	5	1	1
Pascual	3	0	0	0
Purkey	2	1	1	1
Mahaffey	2	0	0	0
Koufax	2	2	0	0
Miller	3	1	0	0

BB—Schwall 1 (Mathews), Pascual 1 (Mays), Purkey 2 (Aparicio, Temple), Mahaffey 1 (Mantle). SO—Bunning 1 (Burgess), Schwall 2 (Roseboro, Musial), Pascual 4 (Roseboro 2, Mathews, Banks), Purkey 2 (Cash, B. Robinson), Koufax 1 (Mantle), Miller 5 (Aparicio, Temple, Mantle, Howard, Sievers). HBP—By Schwall (Cepeda). PB—Burgess. U—Napp (A) plate, Secory (N) first base, Flaherty (A) second base, Sudol (N) third base, Smith (A) left field, Pelekoudas (N) right field. T—2:27. A—31,851. Net receipts—$172,298.19.

BASEBALL SUMMARY

AMERICAN LEAGUE

	Won	Lost	Pct.	Behind
New York	65	34	.444	—
Detroit	64	38	.628	1½
Baltimore	58	46	.558	9½
Cleveland	55	48	.529	11½
Chicago	51	48	.490	13½
Boston	47	53	.448	19
Washington	45	54	.444	19
Minnesota	45	54	.448	20
Los Angeles	45	57	.441	20½
Kansas City	37	63	.370	27½

MONDAY'S GAME
American All-Stars 1, National 1 (game called, tie, end of nine innings).
TUESDAY'S GAMES
No games scheduled.

NATIONAL LEAGUE

	Won	Lost	Pct.	Behind
Los Angeles	62	38	.620	—
Cincinnati	63	40	.612	½
San Francisco	54	46	.540	8
Milwaukee	50	48	.510	11
Pittsburgh	45	48	.484	13½
St. Louis	47	52	.475	14½
Chicago	43	54	.434	18½
Philadelphia	30	66	.313	30

MONDAY'S GAME
National All-Stars 1, American 1 (game called, tie, end of nine innings).
TUESDAY'S GAMES
No games scheduled.

SOUTH ATLANTIC

	W.	L.	Pct.		W.	L.	Pct.
Asheville	43	34	.636	Chas'ton	49	48	.505
Grenville	52	44	.542	Knoxville	49	48	.505
Prtsmth	50	43	.524	Charlotte	42	59	.416
Columbia	39	47	.515	Jacks'ville	34	62	.354

MONDAY'S RESULTS
Asheville 6, Columbia 5.
Charlotte 7, Charleston 4.
Portsmouth 2, Greenville 1.
Jacksonville 4, Knoxville 0.

ALABAMA-FLORIDA

	W.	L.	Pct.		W.	L.	Pct.
Pens'cola	23	13	.639	F.Wlt.Bh.	19	19	.500
Selma	23	13	.639	Montgmry	14	24	.368
Pan. City	23	15	.605	Dothan	10	28	.263

MONDAY'S RESULTS
Ft. Walton Beach 15, Dothan 3.
Montgomery 3, Pensacola 1.
Selma 5, Panama City 4.

TEXAS

	W.	L.	Pct.		W.	L.	Pct.
Amarillo	68	36	.654	Victoria	51	53	.490
Tulsa	62	41	.602	Austin	51	55	.481
S. Antonio	57	46	.553	Ardmore	48	59	.449

MONDAY'S RESULTS
No games scheduled.

AMERICAN ASSOCIATION

	W.	L.	Pct.		W.	L.	Pct.
Ind'apolis	63	47	.573	Dl.-Ft.Wt.	51	57	.472
Louisville	60	47	.561	Houston	50	59	.459
Denver	59	54	.522	Omaha	45	64	.413

MONDAY'S RESULTS
Louisville 6, Denver 2.
Houston 9, Dallas-Ft. Worth 0.
Indianapolis at Omaha, ppd., rain.

INTERNATIONAL

	W.	L.	Pct.		W.	L.	Pct.
Columbus	65	40	.619	Jer. City	50	51	.495
Buffalo	56	47	.544	Toronto	50	53	.485
Ch'l'ston	54	47	.538	Richmond	47	56	.456
Rochester	54	53	.505	Syracuse	41	70	.369

MONDAY'S RESULTS
Richmond 2, Toronto 1 (12 innings).
Only game scheduled.

EASTERN

MONDAY'S RESULTS
Johnstown at Williamsport, ppd., rain.
Lancaster 6, Reading 5 (10 innings).
Springfield 2, Binghamton 1.

SOUTHERN ASSOCIATION

	Won	Lost	Pct.	Behind
Chattanooga	67	47	.588	—
Birmingham	64	49	.574	1½
ATLANTA	60	44	.513	6½
Little Rock	57	49	.497	11
Macon	54	48	.482	12
Shreveport	53	51	.463	14
Nashville	53	53	.456	15
Mobile	48	54	.429	18

MONDAY'S RESULTS
Nashville 5, ATLANTA 4.
Macon 7, Shreveport 4.
Chattanooga 5, Mobile 3.
Birmingham 9, Little Rock 5.
TUESDAY'S GAMES
Shreveport at ATLANTA (2), 6 p.m.
Chattanooga at Birmingham.
Mobile at Nashville (2).
Macon at Little Rock.

CRACKERS

Continued from Page 29

ball up, then dropped it and got an error that eventually cost him three runs.

Crable went all the way, though he was in a bad jam in the ninth after a single by Al Ferrara and two walks loaded the bases with none out.

A long fly by Don LeJohn got one run in, then Mike Brumley grounded out to move men to second and third. Jim Williams bounced a single through the middle to score them, but Larry Burright grounded to short to end the game.

Crable also had a bad beginning. The Crackers got to him for a run on singles by Burright, Poochie Hartsfield and Ferrara for a run in the opening frame.

A crowd of 663 saw the game. That brought attendance for the three-day, four-game series to 2,646.

The Crackers return home to Ponce de Leon Park Tuesday night to meet Shreveport in a 6 o'clock doubleheader.

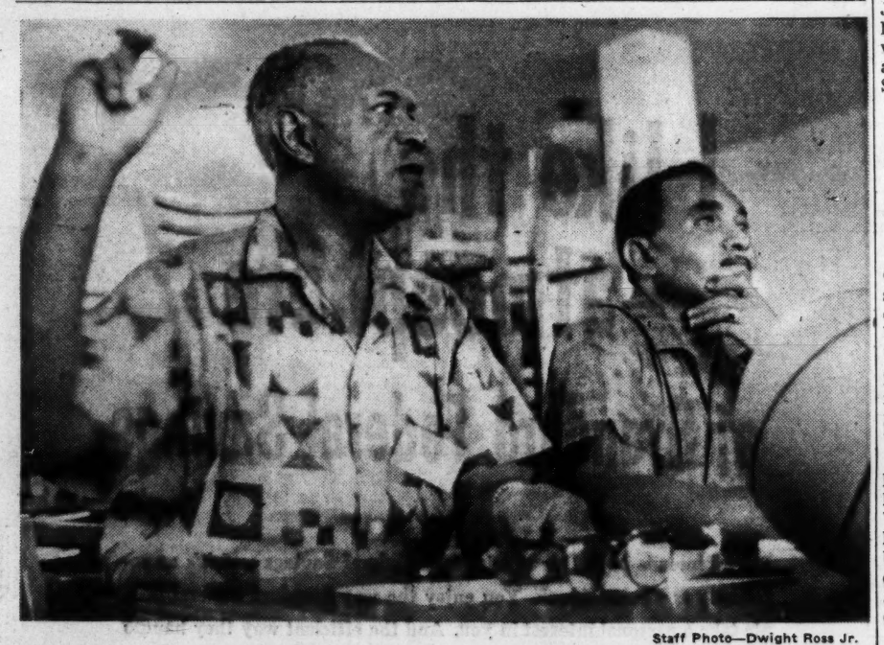

Staff Photo—Dwight Ross Jr.

RATTLERS' JAKE GAITHER (L) EXPLAINS FOOTBALL PLAY TO AUDIENCE
With Him at Clinic Here is Ed Oglesby of His Florida A&M Staff

'Weak Schedule' Charges Amusing to Rattlers' Gaither

A&M Will Play Anyone: Jake

By AL THOMY

Jake Gaither of Florida A&M, the winningest college football coach in the country, Monday answered critics who claim he plays in a "weak league."

The whole thing started last year when a former Grambling fullback, here for the 100 Per Cent Wrong Club party, said A&M would not have compiled a fantastic 120-20-4 record under Gaither if the Rattlers had competed in the strong Southwest Negro Conference.

"There's no doubt about it, the Southwest Conference is a better balanced league," answered the personable Gaither, here to lecture at the fourth annual Georgia Interscholastic Association coaches clinic. "But—we play the top three teams in that league every year, usually Southern University, Texas Southern and Prairie View.

"We have tried, but haven't been able to get a game with Grambling.

"So that statement is half true. The Southwest is a stronger, better balanced league . . . but we do play the top teams in that area every year."

Gaither said if others were agreeable, he would like to see a super conference of nine Negro schools picked from the four major conferences in the land.

"That idea does raise a geographical problem, however," he admitted.

Gaither's record proves he does not dodge the strong teams.

As best coach of the annual Orange Blossom post-season classic at Miami, he has consistently helped select the strongest opponent for his Rattlers. He might have done the job too well for overwhelming success. Fact is, Florida A&M has won 14, lost 13 in 27 Blossom games.

Out of 17 schools in the Southern league, only five will play the Rattlers, so Gaither obviously has somewhat of a scheduling problem.

The headman of the Rattlers, who has sent five players to the National Football League ("and I have six this year ready to go"), believes the wide-open, pro-type offense will take over the college football this fall.

"You'll see more scoring, more downfield blocking, less gang-tackling and more passing," he said. "This, of course, will be more attractive for the spectators. Lines will be split and flankers and slot men used more than ever. Coaches are now utilizing the width of the field instead of bunching in close for their offense, forcing opponents into man-to-man coverage.

"You won't see many full house backfields, that is, four backs behind the center at the same time. Usually, there will be two, with others on flanks or in the slot."

Gaither attributes the phenomenal success of the Rattlers to (1) a winning tradition, (2) hard work on part of coaches and players and (3) tremendous school spirit."

GIA CLINIC SCHEDULE

Tuesday: 9:30-11—Florida A&M staff; 11:15-12:30—A&M staff; 12:30-1:30—lunch; 1:30-3:00—A&M staff; 3:00-4:00—question period.

Wednesday: (basketball) 9:30-11:00—A&M staff; 11:15-12:30—A&M staff; 12:30-1:30—lunch; 1:30-3:00—A&M staff; 3:00-4:00—question period. All-Star basketball game, 8 p.m.

Thursday: 9:30-11:00—A&M staff; 11:15-12:30—A&M staff; 12:45-2:45—Awards dinner, speaker Marion E. Jackson, Atlanta Daily World; 2:45-3:00—Remarks, Jake Gaither. All-Star football game, 8 p.m.

HIGHTOWER NAMES SEVEN

Fourth Quarter Play to Decide All-Star Cage Tilt, Says Jones

By PAUL ATKINSON

"This game," said North coach T. P. Jones, "will be decided in the fourth quarter."

He was referring to the North-South High School All-Star basketball game at Alexander Memorial Coliseum Wednesday night. It's the first of a two-pronged attraction cosponsored by The Journal and GHSA.

"The weather is sure to be hot," continued Jones. "No doubt about it, the South has more speed than we do. And most people are saying we have so much height—but take away 6-7 Freddie Guy and 6-7 Lee DeFore and we are pretty even in height.

"I'm satisfied with our conditioning program. The boys have worked hard and they still have good spirit.

"What are our strong points? Rebounding for one with Guy and Virlyn Gaynes: shooting with Jimmy Pitts."

Jones and his assistant, Newton County's Ron Bradley, likely will open with DeFore (Sylvan) and Gaynes (Sylvan) at forwards, Guy (Avondale) at center and a back court of Jimmy Robinson (Headland) and Pitts (Smyrna). Newton County's Bob Mitchell, Sylvan's Tommy Roberts and Newnan's Billy Parker are the first-line reserves.

"We'll play everyone," Jones assured. "With a 40-minute game, we'll have much opportunity to substitute."

South coach Jimmy Hightower (Americus) narrowed down his starting unit to seven, Statesboro's Jimmy Scearce and Lindsey Johnston, Tifton's Jack Abbott, Telfair County's Ev Copeland, Dublin's Ronnie Baggett, Americus' Bob Reeves and Warner Robins' Bob Davis.

He was pleased with the condition of his team, but is worried over a lack of height. Reeves, though only 6-1, has been a rugged rebounder for him and 6-4 Johnston also has worked well under the boards.

Davis is a fine outside shot and was a mild sensation in Warner Robins' strong fourth-place finish in the State AAA Tournament.

Both teams will have final tune-ups Tuesday, working out at the Coliseum in the afternoon for the only pre-game opportunity.

. . . for the next dividend, payable December 31st. Be aboard. Open your Thousandaire account by August 10th to earn a big share of the next dividend.

4% CURRENT ANNUAL RATE / MEMBER F.S.L.I.C. / 6 CONVENIENT LOCATIONS

Atlanta Federal Savings
AND LOAN ASSOCIATION

Georgia's Largest Savings Institution

After 10 Long Years

EVERY DROP OF THIS WHISKEY HAS MELLOWED TO THE PEAK OF PERFECTION.

Ask For KENTUCKY 10 The Finest Value in Kentucky Bourbon

86 PROOF—BOTTLED BY KENTUCKY 10 DIST. CO LAWRENCEBURG, KY.

WESTERN | WSB-TV

BRAVE STALLION

Thundering excitement with the fiery, black stallion who knows no fear and the brave men—and boy—who gallop along with him to high adventure.

Tonight at 7:00 P.M.

TONIGHT CHANNEL 2

ALL OUTDOORS

RULES OF ROAD IN BOATING MAY SAVE YOUR LIFE

By CHARLES ELLIOTT
Constitution Outdoor Columnist

Harry Gillam, who lives up Tennessee way, and does chores for the Volunteer State Game and Fish Commission, is alarmed over the number of drownings in his state, and the rate at which they are increasing each season. What concerns him most is that no one seems to be doing anything about it.

Charles Elliott

What he has to say may be of some value to you or me if it saves our life — though there might be a question in some quarters of just how much value. Certainly his comments are applicable everywhere, in this land of ours which each year grows a new crop of lakes and ponds, and along with them a tremendously increasing army of boaters, fishermen, swimmers, waders and water skiers.

Gillam says: "A perfect situation was created near Nashville this Fourth of July. Next to Old Hickory Dam is a park area posted with signs shouting DANGER! SWIM AT YOUR OWN RISK. WATER NOT APPROVED FOR SWIMMING. HAZARDOUS BOTTOM. NO LIFE GUARD ON DUTY. So naturally with a challenge like this, 15,000 Davidson County folks turned out to try their luck at getting drowned. None did, but the law of averages says that next year they will, for this is an open invitation to disaster."

What he says about Tennessee reasonably well fits our own pattern: "We're still a state of landlubbers, but we're trying to put a big navy afloat every weekend"—without the slightest preparation for it in many cases, and without even any forethought of the risk and dangers involved. Some of us know how to pull the starter handle to get the motor going and that is about as far as our seamanship extends.

Whether you are ready to launch your newly acquired boat, or simply plan to go along with a friend to help put his craft in operation, what preparations have you made to stay alive? That is a rather brutal question, but if you think about it, it might save some poor guy the long and wearisome job of dragging the lake for your body. It is not necessary, of course, to graduate from Annapolis before you take your first rowboat ride, but you may condition yourself for the event by remembering a few simple facts.

Don't be one of those riding in an overloaded boat. Every craft has a load limit, and any excess beyond that is simply asking for trouble.

It is not sissy, undignified or a reflection in any way on your courage, to wear a life jacket. And be certain there is a jacket or preserver-cushion for everyone in the boat.

A boat is not any place for horseplay, as splashing water on a companion, standing on the bow, or trying to scare the daylights out of your favorite girl friend by rocking the craft.

Sit down and stay there while the boat is in motion. If you want to change seats in a small boat, go ashore and start out again.

These are only a few basic fundamentals, but they are responsible for a good percentage of the toll of human lives by the watery route each year.

Almost any experienced boatman can tell you the simple "rules of the road," in which are wrapped up the safe and courteous operation of any craft. Whether you are an operator or passenger, you'll be more confident if you know what they are.

Remember that you are not a fish, have no gills for separating the oxygen from water, and that the third time you go down for keeps, you'll be a long time drowned.

Miller, Pascual Hurl All-Stars to Tie

Continued from Page 29

on any runner. That loaded the bases.

Bill White of St. Louis, who doubled in the fifth, slammed a sharp bouncer between Schwall's legs. Aparicio dashed to his left, fielding the ball on the first base side of second base but couldn't make a play while Mathews raced home with the trying run. That ended the day's scoring.

The umpires waited for about 25 minutes while the rain poured down. After a consultation with Commissioner Ford Frick the game finally was called. It goes into the record books as a tie game, leaving the American League with a 16-14 edge and this the only tie in the 31-game series.

Manager Paul Richards of the American used only three pitchers, Bunning, Schwall and Pascual. Danny Murtaugh, the National League manager from Pittsburgh, used four pitchers, following Purkey with Philadelphia's Art Mahaffey and Los Angeles' Sandy Koufax before he got to Miller.

Miller, who throws three pitches—slow, slower and slowest—had the American League sluggers swinging vainly from their heels. He allowed only one hit, a scratch infield single by Detroit's Al Kaline opening the ninth.

Then came the real dramatics as the rain soaked the field. Miller's grey uniform was soggy with moisture as he faced his biggest threat of the afternoon.

Kaline had opened the inning with a single past Milwaukee's Frank Bolling. Up came Mickey Mantle, the New York Yankees' feared home run slugger who was hitless and had struck out in the sixth. Mantle took the count to 2-2 and finally went down swinging as boos echoed to the far reaches of Fenway.

While Elston Howard of the Yankees was batting, Kaline stole second, sliding under Los Angeles' Johnny Roseboro's perfect throw to Bolling. But Howard also whiffed.

With the potential winning run perched on second base, Richards called for Roy Sievers of Chicago, a home run hitter, to bat for Aparicio.

Miller worked ever so carefully on Sievers. First a ball, then a called strike. Next was a strike swinging. Two more balls put the count to 3-2 before the slender giant slipped a third strike past Siever's swinging bat.

Miller struck out Aparicio and Cleveland's Johnny Temple in the seventh before striking out the side in the ninth.

Little Stu must wonder which side the weatherman is on. In San Francisco the wind blew so hard it actually tipped him off the hill for a balk. In Boston he had to overcome the rain.

LARRY FULLER
Big Fish, Small Fry

When to Fish or Hunt — SOLUNAR TABLES by John Alden Knight

Plan your days so that you will be fishing in good territory or hunting in good cover during these times. The Major periods are shown in boldface type. These begin at the times shown and last for an hour and a half or two hours thereafter. The Minor Periods are of somewhat shorter duration.

	A.M.		P.M.	
August	Minor	Major	Minor	Major
1 Tuesday	9:50	3:35	10:15	4:05
2 Wednesday	10:40	4:25	11:10	5:00
3 Thursday	11:30	5:15	11:55	5:50
4 Friday	....	6:05	12:20	6:35
5 Saturday	12:45	6:55	1:10	7:20
6 Sunday	1:30	7:45	2:00	8:10
7 Monday	2:20	8:35	2:50	9:00
8 Tuesday	3:10	9:30	3:45	9:50
9 Wednesday	4:00	10:30	4:35	10:40
10 Thursday	4:50	11:05	5:20	11:30
11 Friday	5:40	11:50	6:05	
12 Saturday	6:25	12:15	6:50	12:35
13 Sunday	7:10	1:00	7:35	1:20
14 Monday	7:50	1:40	8:15	2:00
15 Tuesday	8:30	2:20	8:55	2:40
16 Wednesday	9:10	3:30	9:35	3:20
17 Thursday	9:50	3:40	10:20	4:05
18 Friday	10:35	4:25	11:05	4:50
19 Saturday	11:20	5:10	11:55	5:40
20 Sunday	....	6:00	12:10	6:30

Hagen Wins Four

CHICAGO — Walter Hagen won the British Open Golf title four times.

OUTDOOR REPORT

When Fish Just Won't Bite, Secret Is To Bite The Fish

By TOM STODDARD
Constitution Sports Writer

MAGNOLIA SPRINGS, Ala.—It gets extremely hot in south Alaama in late July, so hot, in fact, that most sensible fish decline to bite at all.

Tom Stoddard

Therefore, hereabouts, fishermen who wish to score are forced to bite the fish.

Not exactly, you understand. The phrase was coined when some persons unfamiliar with the habits of the natives, observed that the mullet must be biting pretty good.

They were told to the contrary, it was the fishermen which were biting the mullet, using treble gang hooks, casting reels and a good part of the lazy afternoon.

Mullet never bite, at least almost never. They just wander around in schools, feeding on the various bits of grass and seaweed that float near the surface. Sometimes, in the spring, they have been caught on worms by fishermen with more patience than average.

The less patient take their sport where they find it, locating a well-known spot of mullet concentration, casting over the fish that are visible in the semi-clear water and souging the gang-hooks into individual fish with hefty jerks.

It is nowhere near as easy as it is simple. In the first place, the mullet soon become initiated, and spook at the slightest bit of action, either in the air above them or in the water. It is thought that various experiences with the plentiful gar that live in the Magnolia River add to their caution.

At any rate, it's anything but easy to time the cast and the jerk at a fish that slips into high gear at a hint of danger. Those that have mastered it are not many, and the knowledge of the sport has not spread over any great distance.

For instance, a friend of ours whom we shall call John, was testing his skill off the only bridge that crosses the river a couple of years ago, and had two mullet lying in the sand (which is everywhere) at his feet.

He was then approached by the game warden, one Homer, who inquired after his fishing license. John had none, so hid one fish under each foot and protested that he had not been fishing at all.

"Well," mused Homer, "I oughta run in, since I can see you got a rod and reel, but I know you ain't gonna catch anything with a hook like that, anyways."

ELSEWHERE OUTDOORS — Georgia fishermen, experiencing the usual midsummer slump, did report a few nice catches last week. Most productive area, apparently, was Clark Hill Reservoir. **C. L. Barton** had the week's biggest, a 9¾-pound largemouth, but had close competition from son **Donnie Eugene** who boasted a 6¾-pounder. Both were hooked at Clark Hill. . . . **Hoke Fullerton** and **Grady Christopher** pulled in 35 white bass, also at Clark Hill, over the weekend. The fish were caught at night on a Little Cleo plug. . . . **D. O. Martin** had the only sizable catch reported from Lake Lanier, 5½ and 7-pound largemouths. Martin used shiners. . . . Biggest crappie was hooked by the week's littlest fisherman, six-year-old **Larry Fuller.** Larry tied into a 2½ pounder in a private lake.

Outdoor Events

AUGUST

3, 4, 5—Dixieland Invitational Swimming Championships for men, women, boys, girls; Avondale.
12—Cumming Horse Show.
16—Georgia AAU age group swimming championships; Canton.
25, 26—Amateur Water Ski Tournament; Callaway Gardens.

A Look at the Lakes

LAKE	PRESENT LEVEL	FULL	TREND	WATER CONDITIONS	FISHING	RECOMMENDED BAIT
Allatoona	838.91	840.0	Falling	Clear	Good white bass, at night; fair largemouth	Topwaters, minnows
Apalachia	1278.16	1280.06	Varies	Clear		
Bartlett's Fy.	520.0	521.0	Down	Clear	Catfish good	
Burton	1864.4	1866.60	Rising	Clear	Fair for bass, bream	Lizards
Chatuge	1919.33	1928.0	Down	Clear	Bream, bass, both good	Lizards, topwater plugs
Clark Hill	328.78	330.0	Falling	Clear	Bass, crappie good	Live bait
Hartwell	626.72	630.0 by Aug. 1		Clear	Crappie, carp, catfish good	Live-bait, topwater plugs
Hiawassee	1523.21	1525.0	Steady	Clear		
Jackson	527.9	530.0	Down	Clear	Bass, bream fair	
Lanier	1069.74	1070.0	Down	Clear	Bass, bream fair	Black worms Red wigglers
Nottley	1758.09	1780.0	Down	Clear	Fair	
Rabun	1687.5	1689.6	Up	Clear	Good bass	
Seminole	Varies less .3 ft. year around			Clear	Excellent	Topwater Plugs
Sinclair	339.0	340.0	Down	Clear	Poor	
Blackshear	529.91	531.4	Falling	Good		

RIVER FISHING—Alapaha, good; Altamaha, fair; Chattahoochee, excellent for bass, good for bream; Flint, excellent for bass, good for bream; Oconee, fair; Ocmulgee, fair; Satilla, fair; Savannah, poor; St. Marys, poor. Coastal district, good.

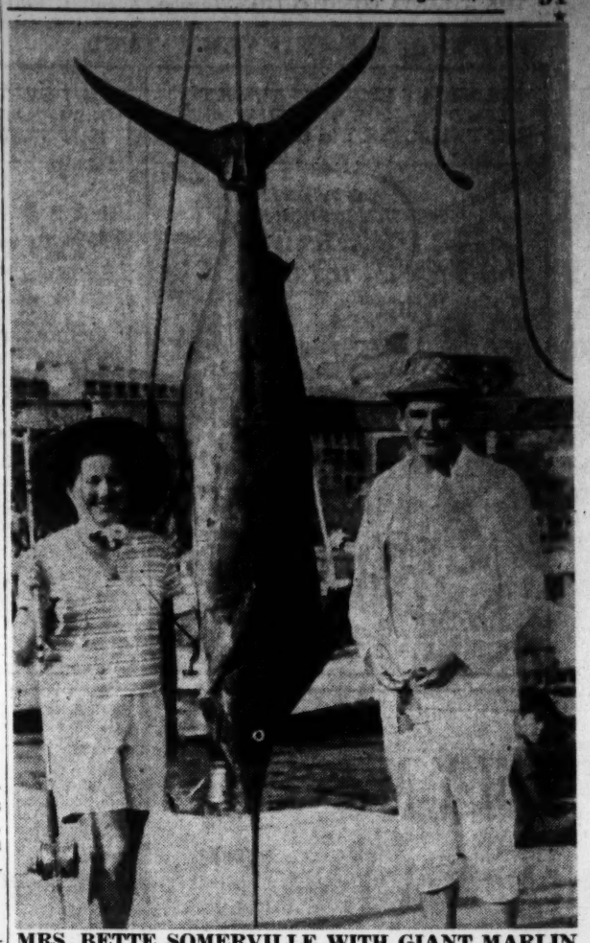
MRS. BETTE SOMERVILLE WITH GIANT MARLIN
Husband Ted (R) Aided in 45-Minute Struggle

Records Run in Family

By ROD SPICER

Maybe it runs in the family but Mr. and Mrs. Ted Somerville are either Atlanta's luckiest sportsmen or most skilled.

With other hunters and fishermen trying to "wish" their catches into trophy size the Somerville's are trying to find a place big enough to house their souveniers.

Most recent "problem" is a 186-pound nine-foot blue marlin hooked off the coast of Acupulco by Mrs. Somerville. The fish, caught on her first deep-sea fishing trip, was reported as the largest of its type caught during the summer. "Marlin run much bigger, however, with the best fishing time in the early spring," said Mrs. Somerville.

"I'll admit I was excited but it really wasn't too big. I leave the record-making to my husband."

The record and other problem is an 1,100-pound elk bagged by Somerville last fall. The elk, which was too large to mount on the wall of Somerville's Elk's Club, is the subject of a feature article to appear in Outdoor Life Magazine.

But the Somerville's aren't content to rest on their laurels. "Ted and the author of the magazine piece, (Archery editor Howard Gillelan of Outdoor Life) are planning a trip to Newfoundland in the fall to hunt moose with a bow and arrow," said the Mrs.

Would she go along? "O I don't know. He's the hunter. Maybe I'll go back and catch me a big fish."

Sheaffer's
PENS and PENCILS
With your firm name imprint
PERMA-AD-IDEAS
TRinity 5-7992

OLD SUNNY BROOK
Kentucky Straight Bourbon Whiskey
ASK YOUR RETAILER
80 Proof
BOTTLED BY THE OLD SUNNY BROOK CO., LOUISVILLE, KY.

GO FISHIN' with TEXACO
SEE YOUR TEXACO DEALER FLYING THE SIGN OF THE JUMPING BASS FOR FULL PARTICULARS

$5,000 IN PRIZES

TEXACO—INSIDE OUTDOORS STATEWIDE FISHIN' TOURNAMENT
JUNE 12—SEPT. 4

SEVEN BIG PRIZES FOR SEVEN BIG FISH

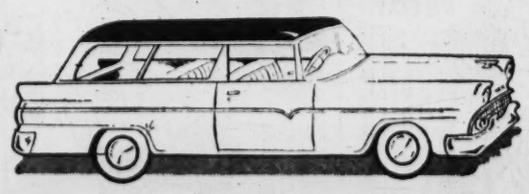

PRIZES
Bluegill Bream—Fisherman's Ford Station Wagon by Beaudry Ford.
Largemouth Bass—Mercury 9.8-hp. Outboard Motor, Feathercraft "Fisher" Aluminum Boat with Gate City Trailer
Rainbow Trout—Week for two at St. John's Fishing Lodge, Crescent City, Florida.
Crappie—Week for two at Beacon 42 Fishing Camp, Shiloh, Florida.
Channel Catfish—Station Wagon Tent, 330 Nylon Yarn, by Fulton Cotton Mills.
Shellcracker—Frigidaire Freezer, 13-cu.-ft., 440-lb. capacity.
White Bass—Week for two at Bud Taylor's Camp, Steinhatchee, Florida.

FISHING HANDBOOK
WHERE — WHEN — HOW TO . . . CATCH MORE FISH—Your dime's worth on Georgia, written and compiled exclusively for your Authorized Texaco Dealer by John Martin. A real value for 10 cents.

INSIDE OUTDOORS ANGLERS' AWARD
will be presented to all Georgians who catch any fresh water game fish in Georgia Waters meeting minimum size requirements. This certificate for good catches must be obtained and fish weighed and recorded at a TEXACO dealer flying the sign of the Jumping Bass.

OLDEST, SMALLEST CHAMP

Barber's Hot Windup Wins PGA by Stroke

Continued from Page 29

ty in keeping the payees separated from the players.

January was first off the tee and first in the bunker on the left. Barber followed suit and drove into the bunker on the right. Barber then put the heat on January with his magnificient 183-yard three-iron approach from sand to green. January's second shot was from bunker to bunker.

But the cool Texan refused to be counted out just then and blasted out only 12 feet from the pin. Barber missed from 25 feet, January missed from 12. Barber tapped in the winning putt of about four feet. Thus, at the end of 90 holes, only the three inches by which January missed his putt separated the winner and the contender. The final par gave Barber a three-under 67, and the bogey left January with a 68.

In a masterful exhibition of chipping and putting, each player required only 27 putts on the 18-hole tour. January had five birdies, one bogey and a killing double bogey 6 on No. 7. Barber fired four birdies, only one bogey.

Barber unreeled rounds of 69, 67, 71, 70 and 67 en route to the title. January was neck and neck with scores of 72, 66, 67, 72, 68. Barber's 90-hole total of 344 was six under par. January was, of course five under. And they were the only two men in the vast field on 167 to fracture par on this old, tough and beautiful course.

Now in his 21st year as a pro, Barber did not spend a complete year on tour until 1950. The PGA triumph was his second of the year—he won the Azaela in a playoff in April—and the fifth of his career.

Barber earned almost $3,000 more in five days here than he had made in the previous six months. And the little man deserved the biggest prize of his uphill career, for he won the 43rd PGA the hard way.

Peters Tops AYC Snipers

Derek Peters, sailing in steady but moderate winds, turned in the best performance at the Atlanta Yacht Club snipe races Sunday, bringing his craft home first and second in two races.

Woody Norwood got off to a fast start in the second race and was never headed but was out of the running in the first.

Fifteen boats competed in the first race and 12 in the finale.

FIRST RACE—Derek Peters, Frank Johnson, Wally Brumberz. SECOND RACE—Woody Norwood, Derreck Peters, Frank Johnson.

Sterling Wins Y Marathon, Tops 12 Miles

Seventeen-year-old David Sterling won top honors in the YMCA swimming marathan for the month of July with a total distance of 12½ miles.

Second place went to another 17-year-old, Dennis Oxford, who swam 11 miles during the month. Sterling is a member of the North Fulton Swim Team while Oxford hails from Marietta.

Dr. Bennett Garner, who's 55 years old, finished third, swimming six miles.

...your biggest flavor buy

Every little leaguer-and his mom-know that Nehi leads in flavor. Nehi's wholesome flavor beverages banish thirst every time. And Nehi is your biggest flavor buy. Be prepared for thirsty faces with ice-cold Nehi. Pick up several cartons soon. Nehi... highest flavor standards in America.

THEY'LL DO IT EVERY TIME

By Hatlo

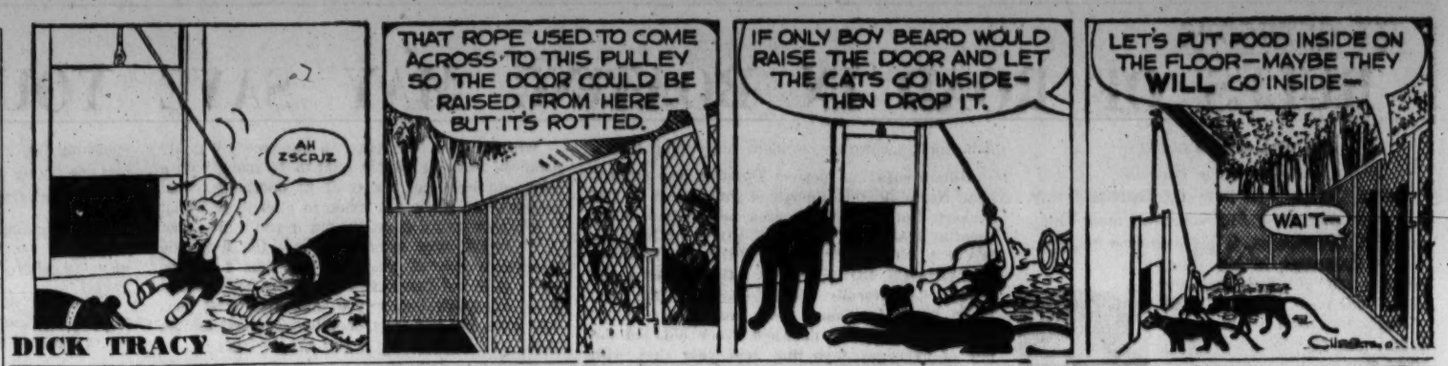

DICK TRACY

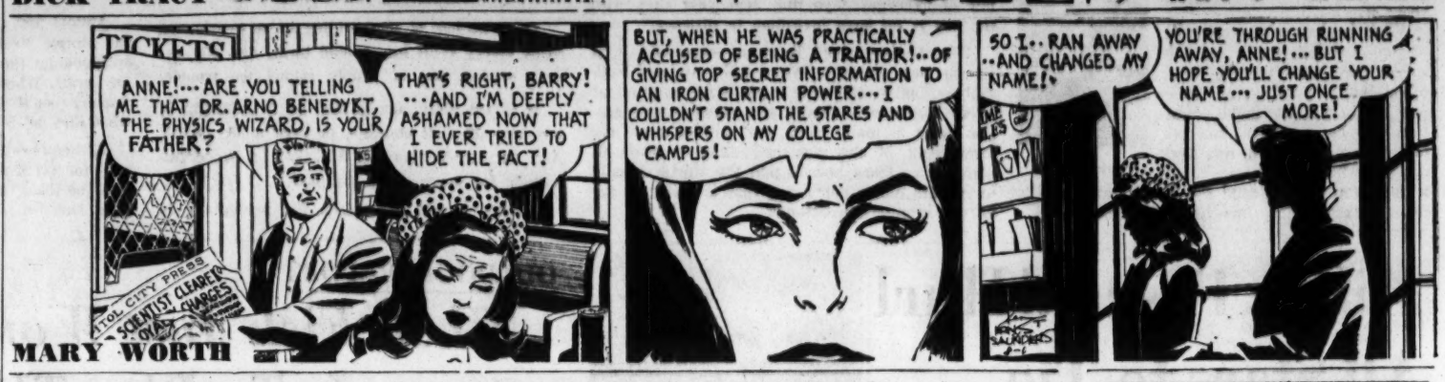

MARY WORTH

RHYME A DAY

By OLLIE REEVES

"Candidates in race for mayor's office are beginning to liven up campaign."—News note.

Populated is the earth . . . With its creatures, great and small . . . Some who seem of little worth . . . Are the greatest help of all . . . When it's time for them to vote . . . Oh, how wonderful they are . . . Each receives a tender note . . . From some "member of the bar". . . Urging his to "Vote for Joe". . . Sam or Oscar, Bill or Chet . . . Or someone who wouldn't know . . . You from Adam, if you met.

Populated is Our Town . . . With the politicians who . . . Meet and "run each other down". . . Holding themselves up to you . . . Populated is Our Land . . . With the hopeful ones who spend . . . Every cent they have on hand . . . And are paupers at the end.

Well, at least, we can rejoice . . . We can speak up, now and then . . . And, also, we have a choice . . . Of a thousand "honest men". . . Men who honestly believe . . . They can serve you, best of all . . . And it's easy to deceive . . . All God's creatures, large and small.

GOREN on BRIDGE

East - West vulnerable. West deals.

NORTH
♠ Q J 2
♥ A 10 9 8 2
♦ 10 9
♣ Q J 10

WEST
♠ A 9 7
♥ Q 7 5
♦ A Q J 6 3 2
♣ K

EAST
♠ K 6 5 4 3
♥ 6
♦ 8 7 4
♣ 8 5 4 3

SOUTH
♠ 10 8
♥ K J 4 3
♦ K 5
♣ A 9 7 6 2

The bidding:

West	North	East	South
1 ♦	Pass	Pass	1 ♥
2 ♦	2 ♥	3 ♦	3 ♥
Pass	4 ♥	Pass	Pass
Pass			

Opening lead: Ace of ♦

Today, we present a case in which a desperation lead combined with an unorthodox bid to provide declarer with the clews required to land an almost hopeless game contract.

When East failed to keep his partner's diamond bid alive it was naturally up to South to act. The conventional procedure with this holding is to make a take-out double.

It was a moral certainty in view of the opening bid that if North and South were to score game it could be only in hearts.

If South made the orthodox double North might respond in the major suit and then the king of diamonds would come down in dummy and be attacked in the opening lead.

South therefore decided to bid one heart. West rebid despite partner's pass and North offered a raise. East and South continued the competition but North's final raise to game was overly ambitious.

West opened the ace of diamonds and continued with the queen, putting declarer in with the king. The first problem was the play of the trumps. Holding nine of the suit, the normal procedure is to play for the drop but South made an interesting deduction at trick one.

The lead of the ace of diamonds marked East with the king of spades despite his pass for, if West had held the ace and king of spades he would hardly have been up against the extremity of having to lead from the ace-queen of diamonds.

Since East is known to have the king of spades, it is hardly likely that he will also show up with the queen of hearts since with that honor holding he would probably have kept the bidding open.

Declarer therefore cashed the king of hearts, followed with the three and, when West played low, South put in the ten from the dummy. After mopping up the trumps, declarer refused the club finesse, dropping the blank king of clubs with his ace on the same line of reasoning that induced him to finesse in trumps. Two spades were discarded from dummy on the long clubs, permitting South to score an overtrick.

PEANUTS

SNUFFY SMITH

STEVE CANYON

JUMBLE — *that scrambled word game*

Unscramble these four Jumbles, one letter to each square, to form four ordinary words.

PLYSH

ZAGUE

LOFAT

GETRUN

Now arrange the circled letters to form the surprise answer; as suggested by the above cartoon.

Print the SURPRISE ANSWER here

(Answer tomorrow)

Yesterday's answers: DOWEL FEIGN UPWARD MEADOW—HER DOWN

CROSSWORD PUZZLE

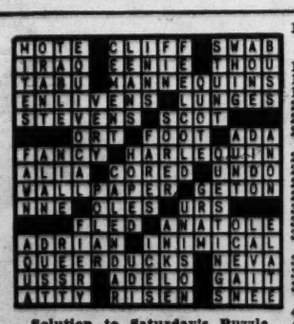

Solution to Saturday's Puzzle

ACROSS
1 Kid.
5 A fastidious Jack.
10 Finish third at Belmont.
14 Flirt.
15 A great enterprise.
16 Buster Brown's dog.
17 Overcoat.
19 Rather bewildered.
20 Permit.
21 Seed covering.
22 Tree trimmer.
24 Sort.
25 Version of the Scripture.
26 Obscures.
29 Man's name.
33 Famous Marble.
33 Certain walks.
34 — a Camera: drama.
35 Church.
36 Short story.
37 Maxilla.
38 French summer.
39 Prosperous.
40 Drawing room.
41 Craven.
43 String of pearls.
44 Provoke.
45 Counterfoil.
46 New Jersey's state flower.
48 Tale.
49 Malay tin coin.
52 Bowfin.
53 Unruly.
56 Not one.
57 Small dogs.
58 Very in Versailles.
59 Scotch uncles.
60 Fruit.
61 Jekyll's alter ego.

DOWN
1 Cheek.
2 Bugaboo.
3 Spring supporter.
4 Informed.
5 Diving ducks.
6 Dated.
7 Common herd.
8 King of Judah.
9 Information conveyor.
10 Raw material.
11 Haiti and the Dominican Republic.
12 Molding.
13 Usage.
18 Meter.
23 Sculls.
24 Insect.
25 Opposed to wealth.
26 Bread maker.
27 Flower.
28 Style of dress.
29 Mayest.
30 Prebendary.
31 Revise.
33 Horse or pony.
36 Hokum.
37 Jag.
39 The little woman in law.
40 Gypsed.
42 Annual games at Franklin Field.
43 Paste.
45 Flavor.
46 Weathercock.
47 Mosque priest.
48 Men's group.
49 Conservative.
50 Regretted.
51 Caama.
54 October's brown product.
55 Anglo-Saxon letter.

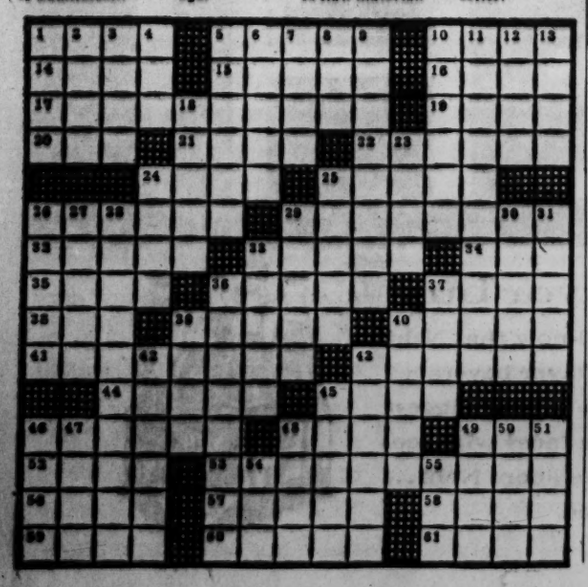

AUNT HET

People ought to bust loose and do as they please occasionally. Jane can't even plant new shrubbery without worryin' about what the neighbors will say.

B. C.

POGO

PHANTOM

JULIET JONES

THE ATLANTA CONSTITUTION

Business

NEWS—FEATURES—VIEWS

Many to Get Bigger Social Security Checks

Changes in the Social Security law, signed by President John F. Kennedy June 30, take effect Wednesday. More than four million persons are expected to benefit from the revision.

Included in the changes, which the President called "financially sound and socially responsible," are provisions:

Increasing the minimum benefit to $40.

Increasing widows' benefits by 10 per cent.

Lowering the amount of work-credits needed to become eligible for benefits.

62 FOR MEN NOW

Making old-age benefits available to men at age 62.

The House Ways and Means Committee, reporting on the amendments to the social security law, had said, "The provision of benefits at age 62 for men will help to alleviate the hardships faced by that group of men who, because of ill health, technological unemployment, or other reasons, find it impossible to continue working until they reach 65."

The committee estimated that 560,000 persons would get benefits under this change during the next 12 months.

It estimated also that one-and-a-half-million widows would get the increase in the widows' benefit and that more than two million persons would be affected by the increased minimum benefit.

NO APPLICATION NEEDED

Those persons eligible for the increases will receive them in their checks early next month, Joseph R. Murphy, manager of the Atlanta office of the Social Security Administration, said Monday. The increases will be made automatically, he said, and there is no need to apply for the increases.

Over-the-Counter Securities

The following bid and asked quotations are obtained from the National Association of Securities Dealers, Inc. They do not represent actual transactions but are intended as a guide to the approximate range within which these securities could have been sold (indicated by the "Bid") or bought (indicated by the "Asked") at the time of compilation.

	Bid	Asked
Abrams, A. R., Inc.	4¼	5⅛
Alterman Foods, Inc.	20¼	22½
American Art Metals	24¼	27¼
Do 6% debs	208	229
American Cryogenics	33¾	36¾
American Greetings Corp.	46⅜	49⅜
American Heritage	11¼	12⅜
Amer. Independent Reins	2½	3⅛
American Investors Corp.	1¼	1¾
Atlanta Gas Light com.	52⅝	56½
Atlanta Gas Light $4.44 pfd.	86½	
Atlanta Gas Light $4.50 pfd	87	
Atlantic Company	21¾	25⅛
Atlantic Co. Deb. 5's 1980	84½	92¼
Atlantic Steel	19¾	22
Auto Soler	6¾	8
Avon Products	84	89¼
Bank of Georgia	44	
Bibb Mfg. Company	16	17¾
Billups Eastern	4⅞	5⅝
Billups Western	8½	9½
Borax Holdings, Ltd.	2⅛	2⅝
Bowater Paper (A.D.R.)	7⅛	7⅞
Carolina Pipelines of S.C.	8⅜	10
Chattanooga Gas	5⅝	6½
Cherokee Life of Tenn.	16⅛	17¾
Cher-O-Kee Photofinishers	8⅛	9½
C&S Capital	6⅛	7
C & S National Bank	68⅝	73¼
Clute Corporation	15¼	17
Coastal States Life Ins.	19¾	21¾
Colonial Stores	18¾	20⅜
Commonw. Life of Ky.	40⅝	43½
Crumpton Bldrs. com	3¼	4⅛
Crumpton Bldrs. debs	91½	103
Crumpton Bldrs. Wts.	5⅜	7⅛
Delhi Taylor	15	16⅜
Echlin Mfg.	27¼	29⅞
Economy Auto Stores	6⅞	8⅛
Family Fund Life Ins.	7⅝	8⅞
Farrington Mfg.	15¾	17¼
First National Bank of Atl.	54⅝	59
Fulton Industries	11¼	12⅜
Fulton Investment	13⅞	
Fulton National Bank	52⅝	58½
General America Corp.	189	201
Genuine Parts	69⅝	77¾
Georgia Intl. Life	6¼	7⅛
Georgia Investors	1½	2
Georgia Life & H. Ins.	17¾	19⅜
Georgia Marble	39⅜	44
Ga. Pwr. $4.60 pfd.	92⅞	97¾
Ga. Shoe Mfg.	8⅜	9½
Griggs Equipment	3¾	4½
Gulf Amer. F. & C. Co.	1¾	2½
Gulf Life	33½	35⅞
Haverty Furniture	19¼	
Houston Corp.	10⅛	11
Industrial Vinyls	2⅝	3¼
Intermountain Telephone	20	22
Interstate Life of Chatt.	10¼	11¼
Jackson's Minit Markets	7¾	8⅝
Jefferson Standard Life	63⅝	67½
Kennesaw Life	1¼	1¾
Lay, H. W.	55⅝	60½
Liberty Natl. Life	78½	82¾
Life & Casualty Ins.	25½	27½
Life Companies	¾	
Life Ins. Co. of Georgia	104	110
Lithonia Lighting	13	14⅛
McLean Industries	3½	4⅛
Mississippi Shipping	12⅜	13⅝
M & F Graphic Arts	7⅞	8⅞
Miss. Valley Gas	24⅞	26⅞
Mobile Gas	26¾	28⅜
Moore-Handley Hdwr.	9⅝	10⅝
Morton Mfg.	19	21
Natl. Food Products	17¾	19⅞
Natl. Life & Accident	182	
National Old Line	31¼	33½
One Hour Valet	5	5⅞
Oxford Chem. Corp.	9⅜	10¾
Pacific Pwr. & Light	46⅜	49½
Parker Pet. pfd.	3⅜	4¾
Pecos Exploration	1	1½
Peoples Bank	31¾	
Phoenix Investment Co.	6⅜	7⅜
Piedmont Southern Life	73	79
Radiation	23¾	26¼
Reb, Johnny	2¾	3½
Retail Credit Co. com	64⅝	69½
Rich's	24¾	27¼
Rockwell Mfg.	32¼	34⅞
Savannah Electric	33¾	34⅝
Savannah Sugar Ref. com	32¾	35⅝
Scientific Atlanta	24¾	27¾
Scripto, Inc.	3⅞	4½
Seapak	10⅛	11½
Security Life	12⅝	14⅜
South Atlantic Gas	18¾	21
So. Georgia Nat. Gas	12¼	13⅝
Southern Airways	5⅞	7⅛
Sou. Bakeries Com	12⅞	14⅝
Do deb 7½s 1989	102½	111½
Southern Nitrogen	20	22¼
Southern Spring Bed	44⅞	51⅜
Sterling Discount	7⅝	8⅞
Telechrome	8⅞	10¼
Tenn. Natural Gas	12⅞	14⅛
Thermo King	31¼	33¾
Thomaston Mills	23½	27
Trade Winds	4⅜	5½
Trans-Cont. Gas Pipeline	22⅝	24⅜
Triumph Storecrafters Corp.	2¼	2⅞
Trust Company of Georgia	124	
Union Texas Natural Gas	25	27¼
U. S. Envelope com	18¾	21
Do pfd	12⅞	14⅜
United American Life	2	2½
Walter (Jim) Corp.	43⅛	47¼
West Point Mfg.	21¾	23¾
Western Ky. Gas	24¼	26½

x—Ex-Dividend.

Buying Power For Factory Workers Rises

Spendable earnings and buying power of Atlanta factory workers increased over the year ending in June 1961 despite a shorter work week and an increase in consumer prices, according to Brunswick A. Bagdon, Southern regional director of the U.S. Department of Labor's Bureau of Labor Statistics.

In June, net spendable earnings (earnings after the deduction of Federal income and social security taxes) were up about 75 cents from a year earlier, averaging $74.63 weekly for a production worker with three dependents and $67.22 without dependents.

Since consumer prices in Atlanta are above year-ago levels, the increase provides only about 48 cents more a week in real spendable earnings or buying power, it was reported.

In June 1961, real spendable earnings for a factory worker with three dependents averaged $58.58 compared to $58.10 a year earlier. For a worker with no dependents, the weekly average was $52.76 in June 1961 and $52.29 in June 1960.

Bank Clearings

Total for Monday	$110,800,000
Corresponding day last year	121,900,000
Decrease	$11,100,000
Total for July	$1,937,600,000
Corresponding month last year	1,801,500,000
Increase	$136,100,000
Total this year	$13,708,300,000
Total through July last year	13,107,200,000
Increase	$601,100,000

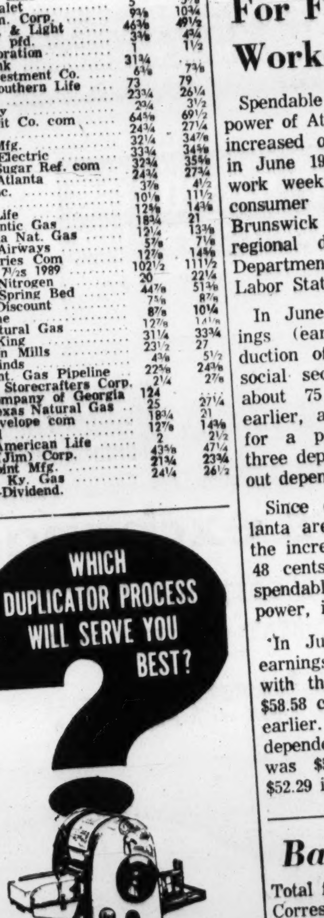

ONLY A. B. DICK OFFERS THE COMPLETE LINE

Unless you are an expert, you might have trouble deciding which duplicating process will be just right for your office.

We are experts. We will take your duplicating problem and give it a down-to-earth appraisal. No obligation. No cost. Just a straight-forward recommendation from experienced men. Call or come in for a free demonstration.

THE MIMEOGRAPH CO.

1370 Spring St., N. W. TRinity 3-3181

TELEVISION-ELECTRONICS FUND, INC.

51ST CONSECUTIVE DIVIDEND

The Directors of Television-Electronics Fund, Inc. have declared a dividend of 4¢ per share from earned income, payable August 30, 1961, to shareholders of record July 27, 1961. Dividend reinvestment date: July 27, 1961.

July 27, 1961

Chester D. Tripp, President

120 S. LaSalle Street, Chicago 3, Illinois

AMERICAN STOCKS

COMPLETE LIST

	Sales (hds.)	Last	Net Chg.
A			
Acme Hamil	3	2¾	+ ⅛
Acme Mis A	3	13⅛	— ⅜
AcmeW	1	13¾	— ⅛
Admir Plast	41	17⅛	— ⅛
Aero Flow	11	5¾	— ⅛
Aerojet	18	81¼	+1⅛
Aeronca Mfg		8⅝	....
Aid Invest		4⅛	+ ⅛
Ala Gt Sou	z30	91	....
Alan Wood	6	24¼	+1¼
Alan Wd pf	z50	82	....
Alaska Airl	2	7⅛	— ⅛
All Am Eng	7	7⅜	+ ⅛
All Sta Prop	18	11⅛	....
Alleg Airl	17	6¾	— ¼
Alleg Cp wt	14	7⅜	— ⅛
Allied Art	42	5⅞	+ ½
Allied Con	1	11¾	— ⅛
Allied Pap	23	14¾	— ⅜
Alloys Unl	5	24	+ ½
Alsco	4	7⅝	— ⅛
Ambass Oil	21	4⅛	....
Am Bever		5	....
Am Book	z50	65⅞	+ ⅜
Am Business	1	16⅞	....
Am Electron	11	8⅜	....
Am Int Al	5	4⅝	+ ½
Am Israeli	5	4⅛	+ ⅛
Am MARC	6	4¾	— ⅛
Am Petrof A	18	6¾	— ⅛
Am Seal	5	16½	— ¼
Am Thrd pf	1	4⅜	+ ⅛
AmWritP	z200	34	+ ½
Anacon Ld	7	9-16	—1-16
Anch Post	1	19¾	+ ⅛
Andrea Rad	1	20½	— ½
Ang Am Expl	27	10¼	+ ⅛
AngLau A	16	4⅛	— ⅛
Ang Wupp	9	9⅞	— ⅛
Anken Ch	9	73¼	— ⅛
Anth Polls	7	5½	+ ¼
Apollo Ind	16	20¾	— ⅛
App Pw pf	z90	92	+ ⅛
Arco El A	2	16⅛	— ⅛
ArkLaGas	22	37½	— ⅜
Armour wt	6	34¼	+ ¼
Arnold Alt	8	2⅜	....
Arn Atl pf	9	3¾	— ⅛
Arrow El	9	8	— ⅛
Asamera	35	⅛	—1-16
Assd Fd Strs	5	4⅛	+ ⅛
Assd Laund	23	2⅞	+ ⅛
Assd Oil&Gas	21	6⅛	— ⅛
Assd Test Lab	21	26½	+ ¼
Atco Chem	112	9¼	—1½
AtlCstL Co	1	49¾	— ⅛
Atl Research	12	35¾	—1¼
Atlas C Min	5	6⅞	— ⅛
Atlas Cp wt	27	1½	....
Atlas Gen	8	13⅞	+ ⅛
Atlas Sew	14	2⅞	— ⅛
Audio Dev	29	36¾	+ ¼
Audion Em	8	8	— ⅛
Auto Rad	8	14⅜	+ ⅛
Avien A	19	22¼	+ ⅛
Avis Ind	3	18¼	+1¼
Ayrsh Coll	4	50½	+ ¼
B			
Bailey Sel	20	6 11-16	....
Bald Mont	5	13⅞	— ⅛
Bald Mont pf	7	19	— ⅜
Bald Sec	7	4⅛	— ⅛
Banc del	z10	4⅞	— ⅛
Banff Oil	13	1 9-16	—1-16
Banner Ind	21	6¾	+ ⅛
BarChris Con	9	17⅛	— ⅜
Barnes Eng	5	37¼	— ¾
Barry Wr	8	21⅞	—1
Baruch Fost	6	2⅛	....
Bartons	5	17½	+ ⅛
Bayview Oil	28	1⅜	....
Bearings	10	4¼	— ⅛
Beau Brum	1	13¼	+ ⅛
Beck Shoe	15	14⅛	— ¾
bell Tel Can	10	52⅛	+ ⅛
Belock Inst	11	16½	+ ½
Benrus	12	9⅞	....
Birdsboro	5	6¼	— ¼
Bohack	4	40⅜	+ ⅜
Borne Chem	6	14⅞	+ ¼
Bowl Am	6	7⅝	— ⅜
Braz Trac	46	4⅝	— ⅛
Breeze Cp	5	7½	— ½
Britalta Pet	7	2⅜	....
Br Am Oil	6	29⅞	....
BrAm Tb	2	9	+ ⅛
BrATB r	7	9	....
Br Col Pw	27	33⅞	+ ¼
Brit Pet	10	6 5-16	—1-16
Brown Co	13	13¼	— ¼
Brown For B	10	19	+ ⅜
Brown F pf	1	7⅛	....
Brown Rub	8	5⅝	— ⅛
BSF Co	2	12¼	— ⅜
Buckeye Cp	42	2¼	— ¼
Budget Fin	9	14½	....
Budg F pf.60	1	9¾	....
Buell Die	35	3	+ ⅜
Bunk Hill	9	12⅛	+ ⅛
Burma M	6	3-16	....
Burnell & Co	1	13	+ ¼
Burry Bis	29	24¼	....
Butlers Sh	8	13⅞	— ⅛
C			
Calg&Ed	1	16¾	— ⅜
Cal El Pw	12	23⅜	+ ⅛
CamdF In	z100	38¾	....
Campb Chib	151	9 3-16	+ ¼
Can So Pet	42	2 11-16	....
Cdn Husky	4	5 11-16	+1-16
Cdn Ind Gas	2	8 13-16	+1-16
Cdn Javelin	61	13⅛	— ⅜
Cdn Marc	14	5¼	+ ⅛
Cdn Petrof pf	2	11¼	+ ⅜
Cdn Will M	7	¾	—1-16
Canal Rand	2	15	....
Canav Int	52	8⅞	— ⅛
CapC Bdcst	5	22	+ ⅜
Carey B&K	10	4⅞	— ⅛
Carnation	1	85½	+ ½
Carreras B	22	11-16	....
Carter, JW	1	6¾	— ¼
Catalin	10	7	+ ⅛
Cenco Inst	14	67½	— ⅛
Cen Hadley	10	1⅝	....
Cen Secur	3	18⅜	— ¼
Cen Sec pf	z25	30½	— ½
Century El	3	8⅝	+ ⅜
Chesebrou	24	54¾	+ ¼
ChiefCMng	15	1⅞	— ⅛
ChristianaOil	43	7⅜	— ⅛
Chromalloy	53	25¼	+ ⅛
Cinerama	39	14	— ⅛
Circuit Foil	5	36¾	— ¾
Clark Cbl	7	8½	— ⅛
ClarostMf	12	12⅞	—1
Clary Cp	9	14⅜	— ⅜
ClaussHos	z200	13	— ½
Clay&Lam	3	16¼	....
Cletrac new	14	12⅞	....
Clopay Cp	5	4⅛	....
CoastCOils	50	1¼	+ ⅛
Cockshutt F	8	13⅜	....
CohuElect	27	13	— ⅛
Colonial Cp	2	41¼	— ¾
ColonialSd	13	22¼	+ ½
ComlMet	1	9	....
CommPWv	6	40½	+1⅜
CompoSh	9	17	— ⅝
CompuDyne	30	10½	— ⅜
ConDiesel	13	7	+ ⅛
ConMng	3	24¾	— ¼
ConNew Pac	12	1¼	— ⅛
ConRoyal	2	10⅞	+ ¼
ConSunRay	26	1¾	....
ConstPd	4	6⅞	— ¼
ContAv&En	1	11¾	— ⅜
CtConnA	10	20	+ ½
ContMater	26	1¾	....
ContVend	15	13⅝	— ⅜
Cooper Jar	2	7¼	....
Coro Inc	1	15¾	....
Cor&Rey	3	16¾	— ¼
CottBev	2	7⅞	— ¼
Courtaulds	1	5⅛	+ ⅛
CraneCarr	10	2¼	....
Creole Pet	23	34¼	— ¼
Crestmont	2	7⅞	— ¼
CrownCPet	1	16½	— ⅛
CrnCkInA	z100	86¼	— ¼
CrownDrug	2	3⅞	....
CubicCp	33	29	— ⅞
CutterA	6	9⅛	— ¼
D			
DaitchCD	15	8¼	+ ⅜
Davega Str	4	6½	....
Davidson	4	9⅝	— ⅛
DayMines	55	7	+ ⅛
DCTranA	2	11¾	+ ¼
Dejay Str	21	3½	....
DenMfgA	1	33	+ ⅛
DenM deb	z30	146¾	+1¾
Desilu	10	10⅛	....
DetInd Pd	19	16	— ⅛
DevonP Oils	23	9-16	—1-16
Dilberts	20	7½	— ⅛
Dilberts pf	6	7	....
DistCoLtd	1	4⅝	....
Diversey	2	12½	....
Dixilyn A	12	3	....
DixonCh Res	10	10½	....
DomePet	7	8¼	+ ⅛
DomStl&C	6	12½	....
DomTar	21	19	+ ⅜
DomText	3	14	+ ⅛
DorrOliv	2	15⅛	— ¼
DorrOliv pf	z250	36½	— ¾
Dorsey	6	10⅛	— ½
Draper	11	31¾	+ ⅛
Drill&Expl	10	15⅞	—1-16
Duraloy	43	4¾	+ ½
DuvalSul	5	31¼	— ⅛
Dynalect	16	6½	....
Dynam Am	71	15	— ½
E			
East Can A	7	10⅜	— ⅜
East Frt W	5	5¼	+ ⅛
East Co	z50	44¾	+ ¾
Edo Corp	11	31	— ½
Elder Min	15	1 7-16	+1-16
El Bond&S	14	34	....
Electrogra	1	19⅛	....
Elect Assist	7	16¾	—1¼
Elect Comm	43	24⅜	— ⅛
Elect&Mis	14	8⅝	— ⅜
Electron Sp	30	23⅜	—1½
Electronics	6	11⅝	....
El-Tron	6	6⅝	— ⅛
Emery Air	2	29⅜	+ ¼
Emp Natl	5	29⅜	— ½
EquityCp	73	4⅝	— ⅛
EquityCp pf	z300	82½	— ½
Erie Forge	25	4⅝	+ ⅛
ErieFor 6pf	1	7⅞	+ ¼
Ero Mfg	1	6¾	— ¼
Espey Mfg	9	21	+ ¾
Esquire	1	13½	— ⅝
Esq Rad&El	1	7¼	— ¼
Eureka Cp	12	3-16	....
Exquis Form	10	13¾	— ⅛
F			
Fabrex Cp	2	6½	— ⅛
Fair Cam	24	166¼	+1¼
Falcon Sbd	14	8	....
Fan Farm	3	19½	+ ⅛
Faraday Ur	17	1¾	+1-16
Fargo Oils	21	3	— ⅛
Fed Purch	3	13½	— ⅜
Felmt Pet	7	5⅝	+ ⅛
Filmways	36	8⅞	+ ½
Finan Gen	99	16⅛	+ ¾
Fst N Real	2	4½	....
Firth Sterl	20	7⅛	+ ⅛
Fst N Real pf		14⅜	+ ½
Fischer&Por	36	25¾	....
Fly Tiger	37	15	— ⅛
Forest City	1	13⅝	+ ⅛
Fox Head	11	3¾	....
Fresnillo	4	5¼	+ ⅛
Friend Frost	2	12¾	— ⅜
Fuller,GA	1	41	....
G			
Gellman Mf	16	2⅞	+ ⅛
Gen Accept wt	2	7¾	— ½
Gen Build	43	7¾	....
Gen Devel	80	15¼	+1
G Firepfg		36½	....
Gen Gas Cp	70	13¾	....
Gen Plywd	10	18¾	+ ⅛
Gen Strs		1⅞	— ⅛
Genungs	3	10¾	+ ⅛
Giannini Con	5	65½	+ ¼
Giant Yel	20	12	+ ¾
Giant Fd A	5	27	+ ¾
Glass-Tite	26	19¾	+1⅛
GlobeUn	5	32⅞	+ ⅛
Gobel	11	2⅞	+ ¼
Goldfield	97	2⅛	....
GoodMf	2	25	....
Gorh Cp	18	28¼	— ⅛
Grd Rap	3	8¾	....
Gray Mfg	19	11½	— ⅛
Gt Amind	67	2⅛	+ ⅛
Gt Lak Chem	54	3½	+ ⅛
GtW Prod	2	7¼	— ¼
Greer Hyd	11	6¼	....
Grid Freeh	2	[illegible]	
Griesed	1	13¾	+ ¼
Guerdon A	5	8	+ ¼
Guerdon wt	6	1⅜	....
Gulf Am Ld	34	19¼	— ½
Gulf & Wst	6	25½	+ ⅜
Gulton Ind	9	56⅝	—1⅛
H			
H&B Am	41	4⅝	+ ⅛
Hall Lamp		6½	— ⅛
Harbor Ply	3	33½	—1
Harn Corp	6	22¾	+1⅛
Harnisch	2	23	+ ¼
Hartfld St	9	11¾	....
Hartf El	3	7½	....
Hastings	6	7⅞	....
Hazel Bish	104	4⅝	+ ⅛
Hazeltine	26	41	—1¼
Hebrew Nat	4	8⅛	— ⅛
Hecla M	63	14⅞	+ ⅛
Helena R	2	46	— ½
Hell Coll	10	40¾	— ¾
Helmer&P	89	17¾	....
Herc Gal	2	4	+ ¼
Highway Tr	24	2¾	....
Hill's SupA	2	20¾	....
Hilton Hot wt	3	11¾	+ ⅛
Hoe & Co	3	3¾	....
Hoe Co A	8	13½	+ ¼
Hofm Ind	7	13¾	+ ⅛
Hollinger	3	26¼	....
Holly Corp	10	1¾	+ ⅛
Home OilA	6	8⅝	....
Home Oil B	2	8 1-16	+1-16
Horn & H	5	37½	— ¾
Horn & H Bk	z30	164	....
Howell El M	1	10	....
Hudson Vit	3	29¼	— ⅛
Hycon Mfg	66	5⅝	— ⅛
Hydrometals	9	22	+ ½
I			
IMC Mag	4	11⅝	— ⅛
Imp Chem	9	9½	+1-16
Imp Oil	5	43⅝	— ⅝
Imp Tb Ca	48	14⅞	+ ¼
Inpls P&L pf	z50	84¾	+1¼
Ind El Hd	4	7½	+ ⅛
Inland Cred	1	26	— ⅛
Inland Hom	5	19	+1
Ins NAm	24	102½	+2¾
Int Brew	39	10¼	— ½
Int Holdings	1	39½	+ ¼
Intex Oil	2	7½	....
Inves Roy	1	2⅞	....
Iron Firem	1	19½	— ½
Ironrite	7	6½	....
Irving Air	6	31	—1
Israel Am Oil	789	⅜	—1-16
J			
Jeannette Gl	5	17⅞	+ ⅛
Jetronic Ind	4	7⅛	— ⅛
Jupiter Oils	32	3	....
K			
Kaiser Ind	98	12	+ ⅛
Kaltman	19	3¼	....
Kawecki	3	46½	....
Kawneer	11	24½	+ ⅛
Kay Jwly	1	11¾	....
Kilembe Cop	9	2¾	....
Kingsfd	15	2½	— ⅛
Kingst Pd	6	3	....
Kin Ark Oil	2	1⅛	—5-16
Kirby Pet	4	14	— ⅜
Natus	25	22¼	— ⅛
Kirk Natus	27	22¼	— ⅛
Klein D Str	6	19¼	— ¼
Klion HL	56	7⅜	+ ¼
Kostin	1	14⅜	....
Kratter A	45	24½	....
Kratter pf	2	24⅝	— ¼
Kropp F	13	3⅛	....
Kulka El A	8	10¾	....
L			
Lafay Rad	7	34⅛	+ ⅝
L'Aiglon	1	30	+ ¼
Lamb Ind	4	5⅞	+ ⅛
Lamson	7	13	....
Lam&Sess	6	16⅞	+ ½
Larchfield	1	6¼	— ¼
Lee Mot A	5	7	— ⅛
Leesona	10	41¼	+3½
Lefc Real	91	2⅛	....
Leonard R	3	12⅝	— ⅜
Lib Fab	6	16½	— ¼
Lib Fab pf	1	7½	....
Lith Am	9	15¼	....
Lodge&S	12	1½	....
Loral El	15	38½	— ¾
La Gas Sv	3	19⅝	....
La Land	4	74½	....
Lucky Fri	9	29	....
Lynch Cp	3	10¾	— ¼
M			
Macfad Pub	7	10⅜	— ⅛
Mack Trk wt	7	28⅛	— ¼
Macke A	2	26¾	— ⅝
Mackey Air	7	1⅞	— ⅛
Magellan Pet	10	½	....
Mages Spt	22	3¾	+ ⅛
Magna Oil	4	4⅝	— ⅛
MePSvc	2	19⅝	— ⅛
Majest Sp	3	32	+ ½
Mangel Str	10	41¾	+ ½
Mansf T&R	11	9⅜	— ⅜
Martin wt	14	39¼	+ ¾
Maryland Cup	11	39¼	+1¼
Massey F	34	11	....
Maule Ind	1	6⅜	— ⅛
McCrory wt	39	8	— ⅛
McCulloch Oil	12	2½	— ⅛
Mead John	1	192	+1⅞
Menasco	5	6¼	— ¼
Merrill Isl	11	¾	....
Met&Ther	3	30¾	— ⅛
Miami Ex	2	6	....
Mich Chem	6	12⅞	+ ¼
Mich Sugar	4	2⅞	— ⅛
Microwave	45	40⅛	—1⅛
Mid-W Ab	1	13⅞	— ⅛
Mill Fact	3	19⅞	+ ½
Mill Wohl	1	7½	— ⅛
Milo Elect	1	15½	— ½
MinCan	1	12¼	....
Mirro Al	4	24⅝	— ¾
MoKan T ct	8	6⅝	+ ⅛
Mohawk Airl	12	7¼	+ ¼
Molyb Can	45	1¼	....
Molybden	42	39¼	+ ⅜
Molybden wt	7	25⅝	+1⅛
Monog Prec	11	4⅜	+ ¼
MonPw pf	z50	88	+ ½
Morse EP	4	8¾	— ¼
Mt Diablo	2	4	— ¼
MtVerM	4	18¾	+ ⅛
MtStTT	6	29	— ½
MPO Vid A	3	19⅛	— ⅛
Muntz TV	4	5¼	....
Murphy Cp	3	25	— ⅛
Muskog	1	38¾	+ ¼
Muter Co	6	8	....
N			
Nachman	3	8⅞	— ⅛
Namm Loes	17	11⅝	+ ⅝
Napco Ind	85	9¾	+1
Nat Alf Deh	4	8¾	— ¼
Nat Bowl	3	6¾	+ ⅛
Nat Bell H	15	11⅞	— ⅛
Nat Casket	z200	31⅞	+1⅝
National Co	4	18½	— ⅜
Nat El Wel	1	13¾	+ ¼
Nat Eq Rent	4	17¾	....
NatMfr&Str	57	15	....
Nat Pet	9	2½	— ⅛
Nat Pres	1	18½	+ ¼
Nat Research	3	24	— ¼
NatStarch	5	40½	— ¼
NatStlCar	z25	12½	— ½
Nat Telefilm	35	3	— ⅛
Nat Un Elec	16	3¾	....
Nat Video A	6	39¼	— ⅜
Nelly Don	4	19⅜	— ⅛
Nest LeM wi	1	22	....
NEngT&T	9	47¾	+ ⅝
NH Clock	39	1¾	....
N Idria M	21	13-16	+1-16
N J Zinc	47	28	+ ¼
NMex&Ar	15	14½	....
New Pk Mng	21	1¼	....
NY&Hon	z50	41¾	— ¼
Nickel Rim	16	1⅞	....
Nipsing Mn	2	1 1-16	+1-16
Noma Lts	9	6⅜	— ⅛
No Cdn Oils	10	2⅛	....
No Rankin	45	⅝	....
Noeast Airl	44	5½	+ ½
NoInPS pf	z10	86¾	— ¼
Nuclear Am	38	6⅛	— ⅛
O			
Oak Mfg	5	18¼	— ½
Occident Pet	61	10⅝	— ¾
Ogden Cp	12	10⅜	— ¼
Oh Brass	1	26⅝	— ⅝
Oh Pw pf	z50	93¾	....
Old Town	2	5⅛	+ ⅛
O'okiep	z200	57	....
Opelika	68	19⅝	+ ⅝
O'Sullivan	4	6	— ⅛
Oxford El	8	4½	— ¼
Oxf Mfg A	4	21⅝	+ ⅛
P			
Pac Clay	1	40½	— ½
PG&E 6pf	12	31⅛	— ¼
PGE 5 pf	1	27¼	+ ¼
PGE rd pf	10	25¼	....
PGE rdpfA	1	25½	+ ¼
Pac Indust	6	12	— ¼
PacL 4½pf	z220	90¼	....
PacL 4.40pf	z110	88	— ¾
Pac Nor Airl	8	3⅞	+ ¼
Pac Pet Ltd	39	11¼	....
Pac Pet wt	4	7¾	+ ⅛
Pac P&L pf	z50	104½	+ ¼
Padding A	8	52	—
Page Her	5	24	....
Pall Cp A	4	49	— ¼
Pancst Pet	2	1⅛	....
Park Ch	1	8⅝	+ ½
ParkPenA	1	18	+ ⅛
ParkPenB	6	17⅞	....
Prkbg Aet	8	9⅝	— ⅜
Patino Can	6	3⅝	— ⅛
Pato Gold	5	2¼	—1-16
Penin Met	1	11½	....
Pentron El	26	6⅛	+ ⅛
Pep Boys	6	15½	— ⅜
Pepperell	4	82¾	+2½
Perfect Phot	23	16⅝	— ⅛
Peru Oils&M	700	1¼	+ ½
Permian	18	28	—1
Phil La Dis	5	5⅜	....
Philips El	10	36	— ⅜
Phillips Eck	7	4⅞	....
Phillips Sc	3	4½	....
Phoenix Sil	18	15⅝	— ⅛
Pit&Lake E	z250	92	—1
Pit Rwys	14	13⅞	+ ⅛
Plast Mat	13	13¾	+ ⅛
Plume & At	16	14⅜	+ ⅜
Polarad El	15	21¼	+ ⅛
Polycast Cp	8	10	— ¼
Polymer A	4	23¾	+ ½
Pow Can	z100	54¼	+ ¼
Prairie Oil	30	2 1-16	....
Pren Hall	6	40⅝	+1-16
Preston Min		5⅜	....
Proct Silex	2	8	+ ⅛
Progress Mf	5	19⅞	+ ⅛
Prophet Co	2	24	—
Prov Gas	2	12½	+ ⅛
PubSCol pf	z50	86¾	— ¾
Purit Spt	2	16⅞	....
Pug Sd P&T	6	22½	+ ½
Pyle Nat	54	20¾	+1
Q			
Quebec Lith	8	4⅞	....
R			
Rapid Am	5	32⅝	+ ⅜
Rath Pk	3	16⅛	— ¼
Rayette	4	17½	....
Real E Inv	8	20¾	+ ⅛
Realty Eq	5	6⅛	— ⅛
Reeves Brd	5	6½	....
Reeves Snd	17	7⅜	— ⅛
Reinsur Inv	107	4⅞	....
Reis & Co	19	1½	— ⅛
Relian Ins	z500	60	....
RemArms	38	13⅞	— ⅜
Repub Foil	1	30	— ⅛
Repub Ind	32	5¾	+ ⅛
Rep Tran Ind	12	7	+ ¼
Resistoflex	49	22	+1
Rio Algom	5	9 7-16	+1-16
Rio Algom wt	6	11-16	+1-16
Rio Gr V G	12	6¾	+ ⅛
Robin Tech	16	28⅝	+ ¼
Roch G pf F	z70	82	— ¼
Rogers Cp	6	28	—1
Roosevelt F	3	6¾	— ¼
Roose Rac	32	4⅞	— ⅛
Rowld Pd	1	26¼	— ⅛
Roxbury C	2	11	— ½
Royal Am	18	3⅜	+ ⅛
Royalite	15	9⅛	+ ⅛
Russ F Ave	26	2½	+ ¼
Russell FC	27	4	....
RyanCPet	1	3⅛	....
S			
StLawrCp	1	23¼	— ⅛
Salem Bro	49	7¼	— ½
S DiegoG .88pf	2	18⅛	+ ⅛
Sapph Pet	169	11-16	....
Sarcee Pet	1	¾	....
Savage Arms	6	6⅞	+ ⅛
Saxon Pap	1	8¾	+ ⅜
Sayre&F	2	5⅝	....
Screen Gems	11	20¼	— ¾
Scurry Rain	14	6⅛	— ¼
SBD Al Mill	177	6½	— ¼
Sbd Ply	1	4½	— ⅛
Sbd&W Air	188	6⅜	— ⅜
Seaporcel	18	3⅞	— ⅜
Sec Cp Gen	1	6¼	....
Sec Free Pet	1	3 11-16	— ⅛
Seeburg Cp	48	30⅛	— ¼
Seeman Bro	24	39⅞	+1⅝
Sel & Latz	11	27	+1¾
Servo Cp	6	12¼	+ ⅛
Servomech	24	10½	— ½
SetonLea	z50	13¾	+ ⅜
Shat Denn	6	7⅞	....
Shaw Wat	58	24⅝	+ ⅛
SherwWm	3	135	+ ¼
Sher Can	z100	31¾	— ½
Silv Crk Prec	52	1½	....
Silv Miller	68	7-16	....
Silray Lt	4	3⅝	....
Simca	22	14⅞	— ¼
SimmonBd pf	z50	21¼	....
Sinc Ven Oil	z150	44¼	+ ¼
Slick Air	12	8	— ¼
Sonotone	5	11⅝	— ⅛
Soss Mfg	6	8½	+ ⅛
So Coast .50	2	35¾	+ ¼
SoPennOil	7	33¼	— ¼
SCE 4.32pf	6	21⅞	....
SCE 4.08pf	2	22	....
So Mater	1	14⅛	....
So Real & Ut	6	9¾	+ ¼
South Roy	1	68½	— ½
Speedry A	4	17¼	....
Spen Shoe	2	38¼	— ½
Sperry R wt	32	15⅛	— ⅜
Sports Arena	21	8⅛	— ⅛
Stahl Mey	2	8	— ½
Std Dred	6	9¾	....
StDred pf	z50	24⅝	— ⅜
Std Metals	21	4⅞	— ¼
Std Oil Ky	22	84	+ ⅛
Std Prod	3	10¼	....
Std Shrs	2	27½	— ⅜
St Tube B	2	6	— ⅛
Stanley Av	1	10½	+ ⅛
vjStanrock Ur	337	1 3-16	....
SStarrett Cp	60	4⅝	....
Starrett pf	3	14	....
Statham In	3	23⅛	— ⅞
Steel Can	z250	72	+ ½
Stepan Chem	17	31½	....
Steel Parts	3	12⅞	— ⅛
Sterl AlPd	1	14¼	— ¼
Stlema	18	24⅜	....
Sterl Prec	39	2⅝	— ⅛
Stinnes	7	48	+ ⅛
Stop Shop	14	44¾	— ¼
struth Wels	19	51	+ ½
Stylon Cp	22	4¾	— ⅛
Sunair El	2	6⅝	— ⅝
Sunset Ind	71	6½	....
vjSupercrete	3	1¼	— ⅛
Sup Tool	5	3⅞	+ ⅜
Sym Way wt	2	8⅞	+ ¼
Syntex Cp	6	33⅜	+ ⅞
T			
Talon A	2	34¾	+ ¾
Talon B	2	33½	+ ¼
talon pf	z100	7½	....
Tampa El	16	44	+ ¾
Taylor Int	4	6¾	....
Tech Oper	10	59	....
technico	48	24½	—
Tech Mater	7	31⅝	....
tel-A-Sign	14	4⅛	+ ⅛
Telectro Ind	13	6½	— ½
Teleprom	14	25⅛	—1⅜
Teleregist	25	19⅜	+ ⅜
Telev Ind	5	3¾	....
Tenney Eng	4	7⅞	— ⅝
Term Hud	23	11¾	+ ⅛
Terry Ind	19	2⅜	— ⅛
Texam Oil	1	1¼	....
Tex PL pf	z25	94½	+ ½
Texstar	20	1 9-16	....
Textron El	1	8¾	....
Text Inc wt	12	11	+ ¼
Thew Shov	4	19⅞	+ ⅛
Thomp Star	21	2⅞	— ¼
Thom St pf	1	13⅜	+ ⅜
Thorncl Pk	2	8½	+ ¼
Thorof M	1	28½	— ¾
Thrifti A	3	27¼	— ¼
Tilo Rf	11	19⅞	....
Todd Ship	14	29	+ ½
Tol Ed pf	z75	86	+ ½
Tow Acc	13	13	— ⅜
vjTransCubA	10	3-16	....
Trqv-Ler	13	8	— ¼
Tri Cont wt	19	39⅞	+ ½
Triang C	2	24⅛	— ½
U			
Unexcell Ch	53	20¾	+1¾
UnStkYd	1	26	+ ⅛
UnAircPd	2	5⅞	— ⅛
Unit Asb	22	5⅞	+ ⅛
Un Can O&G	18	1½	....
Unit Elas	1	47¾	+ ¼
Un Imp&Inv	25	8¾	....
US Rub Recl	2	9⅞	— ⅜
Univ Amer	21	11⅛	— ½
Un Contain	4	6½	— ⅛
un Contol	106	10⅝	— ⅛
Univ Mar	1	14¼	+ ¼
Utah Id S	12	9¾	— ¼
V			
Valspar	1	12⅝	+ ⅜
Van Norm wt	4	4½	— ⅛
Venture Cap	1	16⅝	— ¼
Victor Pt	6	17½	— ⅛
Victoreen	25	14½	— ¼
Viewlex A	2	42¼	+ ¼
Vinco Cp	8	9½	— ½
Valr C&C	21	10¾	— ⅛
ogt Mf	2	10⅝	....
Vornado	9	25⅛	+ ⅛
W			
Wagner Bak	7	5⅞	+ ⅛
Waltt & Bd	7	6⅜	—
Waltham P	23	3⅛	....
Web&Knapp	100	1⅝	....
W ChemPd	6	26¼	+ ¼
Wn Develop	18	5⅛	— ¼
Wn Gold&Ur	27	3⅜	....
Wn Nulear	13	3⅝	....
Wn Stk Inv	25	7-16	+ ⅛
White E Int	15	1¾	....
Wht Stag A 1	2	24	— ¼
whitmoyer	2	14¾	— ⅛
Wickes	1	48	+ ¼
Wieb Strs	2	29	— ¼
Wms Bros	17	21⅜	— ⅛
Williams, RC	1	4	— ⅛
Wms McW	2	9⅝	— ¼
Wilson Br	2	17	— ⅜
Wright H	2	1 1-16	+1-16
Y			
Yonk Race	14	29¾	+ ⅜
Z			
Zale Jwly 1	3	36	+ ½
Zap Off-Sh	5	7¼	+ ¼
BONDS			
Davega 6½s75	12	96	+ ½
GenBild 6s63	14	88	....
GenDev 6s75	38	115½	+ ½
Hydrom 6s72A	2	124½	— ½
ItalPR 6½sct	10	57	....
NBellH 5½s84	38	125½	+2½
NThea 5½s74	14	72¼	....
OhioP 3¼s68	2	92⅛	—1⅛
Peru 3s97	5	44¾	....
SCE 5s85L	18	104½	—1
SCE 4⅞s82J	3	101½	—
SCE 4½s 86N	5	100¾	+ ⅛
SCE 4¼s82H	1	95	— ½
SCE 3⅜s81G	2	87	....
SCE 3s65	12	95¾	....
SCE 3s79F	6	81¼	+ ⅛

NEW YORK (AP)—Approximate final total American Exchange stock sales, 1,200,000; year ago, 739,590. Bond sales, $180,000; year ago, $40,000.

Cash Grain

CHICAGO, July 31 (AP)—Wheat was firm, basis steady, receipts 545 cars; corn easier, basis steady, receipts 389 cars, including 54 cars from Commodity Credit Corporation; oats easier, basis steady, receipts 137 cars; soybean receipts were 2 cars.

Wheat, No. 1 red 1.95¼-1.95¾; No. 1 red (tough) 1.92⅝; No. 2 red 1.94¾-1.95½n; No. 1 yellow hard 1.98¼-1.99½; No. 3 yellow hard 1.98; No. 1 yellow hard (tough) 1.95¾; No. 2 hard 1.98¼-1.98¾n; No. 4 mixed 1.94¾. Corn, No. 1 yellow 1.12½; No. 2 yellow 1.14; No. 3 yellow 1.10½-1.13; No. 4 yellow 1.09-1.11; No. 5 yellow 1.04-1.07; sample grade yellow .98-1.04. Oats, No. 1 heavy white .69½-.70; No. 1 extra heavy white .69¾-.70¼-.71; No. 2 extra heavy white .69¾; .70½; No. 1 extra heavy mixed .69¾; No. 2 extra heavy mixed (tough) .68. No soybean sales.

Finance Lectures

E. S. Hutton and Co. registered representatives William B. McKinnon and Allan W. Wood, members of the New York Stock Exchange, are scheduled to lecture at the University of Georgia Continuing Center of Education at Athens Wednesday. The Atlanta men will talk on the "Workshop in Family Finance."

IMPORTS CALLED BLOW TO DEFENSE

Griffin Textilist Leads Relief Plea

WASHINGTON — The American Textile industry, under leadership of J. M. Cheatham of Griffin, Ga., has asked the office of Civil and Defense Mobilization for relief against foreign imports.

This is the latest step in the domestic industry's appeals to the federal government, through the White House and the state department, for protection against cheap competition from aboard.

The brief charged that imports were threatening to impair the ability of the industry to produce textiles to meet direct military and civilian needs in an emergency, and that they were weakening the industry and harming the national internal economy.

The manufacturers estimated at least 6,904 billion pounds of all kinds of fibers would be required annually to match the nation's military and essential civilian consumption in the event of general war.

"These demands will very substantially exceed the industry's level of operations," the brief said.

The report said present combed cotton yarn production is less than half of probable wartime requirements and 17 per cent below World War II's peak requirements.

"In view of the fact that 1960's level of production represented a sharp decline from 1959 and was below the level of operation in 1955," the brief said, "it is evident that the industry's production capabilities are declining under . . . the sharply increasing trend of imports of textiles and textile products in all fiber categories. . . ."

The industries offered suggestions that could alleviate the conditions in their plea to the OCDM.

The industries joined to file request for study of conditions in May. Under the Trade Agreements Extension Act the OCDM is to advise the President of its findings. The law would permit the President, if he agrees with the findings, to regulate imports as to category of product and country of origin.

Textilists Censured

LONDON (AP)—Six members of parliament Monday introduced a motion into the House of Commons condemning the U.S. textile industry for trying to pressure the Kennedy administration into restricting trade.

The motion, which may come up for House debate, asked the British government to warn the United States against dangers "inherent in policies inimical to the overall need of encouraging the growth of world trade."

Adjust Cotton Price

The differential between domestic and foreign prices for American-grown upland cotton jumps from 6 to a record 8½ cents per pound, or $42.50 per identical bale, beginning Tuesday.

The differential is the amount paid by the United States to encourage foreign purchases of government-supported American cotton—higher priced than foreign growths because of the commodity support program.

The higher differential and increased support prices for domestic cotton will cause "further complications in the already-difficult American position" in international trade of cotton and cotton products, according to L. G. Hardman Jr. of Commerce, president of Harmony Grove Mills, Inc., and chairman of the cotton committee of the American Cotton Manufacturers Institute.

West Germany's Boom Appears Leveling Off

BONN, Germany (AP)—West Germany's economic boom continued in full force during June but there are signs of leveling off, an economics ministry report said Monday.

Although the ministry said it was too early to make a definite analysis, stabilization tendencies became evident after a drop in construction and in investments.

The federal government and several states have withheld orders for new construction of public buildings as a boom brake.

West German exports in June, however, totaled 4.4 billion marks ($1.1 billion), a 17 per cent increase over exports in May. June imports were reported at 3.7 billion marks ($925 million), a three per cent boost over imports in June of last year.

A marked decrease in orders for investment goods was recorded since the beginning of 1959, the ministry reported, but backlogs in orders are so great that the tendencies for increased production will "remain for some time."

The ministry said prices continued to fall slowly, adding that the drop in import prices probably had a stabilizing influence.

To Release Cotton

CHARLESTON, S.C. (AP)—Millions of pounds of imported, long staple cotton will be released to manufacturers here Tuesday as the annual cotton quota year opens at noon.

Gustav F. Doscher Jr., collector of customs for the South Carolina District, said there is almost double the amount of cotton in Charleston warehouses than will be allowed to enter under the quota system.

The cotton has been arriving and stored under bond since the quota year opened in 1960 and it is certain that much of the fiber now in warehouses here will have to be retained in storage until the next quota year opens or be reshipped abroad.

Georgia C&S Rated 56 in U.S. Banks

Citizens and Southern National Bank of Georgia, with midyear deposits of $479.5 million, is rated 56 in size among commercial banks of the country, according to a roll call by the American Banker, daily business paper.

The first National Bank of Atlanta, with $424.2 million, is rated 69. Trust Company of Georgia, Atlanta, is 133 on deposits of $224 million, a gain of 12 relative positions since mid-year 1960. Fulton National Bank, with $186.7 million, is 157.

SALEABLE LIVESTOCK

CHICAGO, July 31 (AP)—(USDA)—Official estimated livestock receipts for Tuesday are 5,000 cattle, 5,000 hogs and 1,000 sheep.

1962 Autos Roll Aug. 14

DETROIT (AP) — Production of 1962 model passenger cars will begin one week from Monday.

Studebaker-Packard, first to end its 1961 model run, will be the first to get its '62s rolling. Plans call for the South Bend automaker to build 66 cars per hour, its fastest rate since last fall.

Oldsmobile, Pontiac, American Motors, Buick, Cadillac, Chrysler Corp. and Chevrolet, will start new models through the month. Ford Motor Co., as usual, will delay its changeover the longest, until late August.

COMPLETE MUTUAL FUNDS

NEW YORK (AP) — National Association Securities Dealers, Inc.

	Bid	Ask
Aberdeen	2.38	2.61
Advisers F	7.01	7.73
Affil Fd	8.45	9.14
Am Bus	4.66	4.98
Am Inv	17.35	17.35
Am Mut	9.77	10.68
Asso Fd	1.66	1.83
Atom Ph	5.84	6.37
AxeH A	5.75	6.25
AxeH B	9.33	10.14
AxeH Stk	3.95	4.32
Axe Scien	12.80	13.91
Axe Tem	10.36	11.32
Blue Rid	12.85	14.04
Bost Fd	Unavail	
Broad St	14.17	15.32
Bullock	14.39	15.77
Calif Fd	7.55	8.25
Can Gen	15.36	16.79
Cdn Fd	18.12	19.60
Cdn IGth	11.38	12.44
Capit Shr	13.25	14.52
Cent Shr	12.89	14.09
Chase Fd	8.84	9.66
Chem Fd	12.46	13.48
Conon GE	14.48	15.83
Colon Fd	11.69	12.78
Cwth Inc	9.77	10.62
Comw IG	10.87	11.88
Com Inv	10.36	11.26
Com Stk	17.78	19.33
Comp Bd	19.93	21.66
Comp Fd	9.24	10.04
Concord	16.35	17.68
Cons Inv	20.375	21.75
Cont Grth	8.92	9.75
Corp Ld	20.64	22.51
Crown W	8.26	9.03
Cela Fd	13.05	14.35
Dela Inc	10.45	11.49
deVegh In	18.34	18.53
deVegh M	66.12	66.78
Diver Gr	11.12	12.19
Diver Inv	9.55	10.47
Divid Shr	3.42	3.76
Dow ThInv	6.36	6.88
Dreyfus	17.41	18.92
Eaton Bal	12.58	13.59
Eaton Stk	14.17	15.31
Elec Inv	7.65	8.36
Energy	24.13	24.13
Equity	Unavail	
Fed Grth	14.69	16.06
Fid Cap	19.57	21.27
Fid Fund	17.59	19.02
Fid Trend	13.30	14.38
Fid Mut	19.17	20.72
F.I.F.	4.90	5.36
Fla Gth	6.32	6.91
Fla Mut	2.29	2.50
Fnd Mut	12.56	13.65
Fnk Bnd	2.49	2.74
Fnk Com	6.95	7.64
Fnk Pf	2.65	2.93
Fund Am	8.71	9.47
Fund Inv	10.36	11.35
Gen Cap	19.63	21.91
Gen Inves	7.08	7.70
GROUP SEC:		
Av&El	9.80	10.74
Cap Gr	7.05	7.73
Com St	14.17	15.51
Ful Ad	10.28	11.26
Gen Bd	6.93	7.60
Petrol	11.14	12.20
Grth Ind	21.91	22.57
Guardn	23.26	23.36
Ham hc7	5.76	6.30
Ham hda	5.66	
Haydock	27.98	27.98
Imp Cap	9.78	10.63
Imper Fd	10.64	11.58
Inc Fnd	2.79	3.05
Inc Bost	8.03	8.78
Incorp Inc	9.75	10.66
Incorp Inv	8.60	9.40
INSTIT SHRS:		
Found	11.98	13.10
Grwth	11.91	13.03
Income	6.66	7.29
Int Resour	5.42	5.92
Inv CoAm	11.39	12.45
Inves Bos	Unavail	
INVEST GRP:		
Mut Inc	11.62	12.56
Stocks	19.40	20.98
Selec	10.17	10.88
Var Pay	7.22	7.80
Cdn Fd	6.19	6.69
Inv Resch	13.36	14.62
Istel Fd	36.06	36.78
Johnstn	14.63	14.63
KEYSTONE:		
Cus B1	24.35	24.52
Cus B2	21.83	23.82
Cus B3	15.18	16.57
Cus B4	9.39	10.25
Cus K1	9.35	10.20
Cus K2	18.00	10.64
Cus S1	23.69	25.84
Cus S2	13.30	14.51
Cus S3	15.66	17.09
Cus S4	15.27	16.66
Keys Can	15.94	17.24
Knickerb	6.44	7.06
Knick Gth	7.59	8.31
Lazar	17.125	17.875
Lexingt	12.15	13.28
Life Inv	13.48	14.73
Life Stk	9.05	9.86
Loom SC	30.11	30.11
Loom Say	16.62	16.62
MANAG FUND:		
Elect	3.04	3.32
Gen Ind	3.97	4.34
Metal	2.51	2.74
Paper	3.50	3.83
Petrol	2.29	2.50
Specl	4.10	4.48
Trans	2.84	3.10
Mass Tr	15.03	16.43
Mass Gth	17.60	19.23
Mass Life	23.12	24.99
M.I.F. Fd	15.15	16.37
Mut Inves	10.60	11.63
Mut Shrs	15.38	15.38
Mut Trust	3.37	3.44
Nat WSec	22.68	24.54
Nat Inves	16.46	17.79
NAT SEC SER:		
Balan	11.22	12.26
Bond	5.48	5.99
Divid	3.78	4.13
Pf Stk	7.17	7.84
Income	6.04	6.60
Stock	8.65	9.45
Grwth	9.69	10.
New Eng	11.51	12.
NY Capit	15.64	15.
NCE Sh	14.57	15.
One WmS	14.75	16.
Oppen Fd	15.62	17.
Penn Sq	15.16	15.
Peoples	11.09	12.
Phila Fd	12.07	13.
Pine St	12.44	13.
Pioneer	9.94	10.
Price TR	16.14	16.
Puritan	8.48	9.
Putnam	16.60	18.0
Put Grth	18.46	20.
Quar Dist	7.41	8.
Revere F	13.16	14.
Scud Can	Unavail	
Scud SO	Unavail	
Scud Stk	Unavail	
Selec Am	10.39	11.
Sharehld	11.71	12.0
Smith Ed	10.02	
Sw Inves	16.83	18.
Sover Inv	15.31	16.7
State St	41.24	43.
Stein RF	38.76	38.
Stein Stk	34.05	34.
Sterl Inv	12.08	13.
Telev El	8.90	9.
Texas Fd	11.80	12.
TwenC Gth	9.10	9.
UBS Fd	10.42	11.
UNITED FUNDS:		
Accum	14.78	16.
Cont	7.91	8.
Incom	12.77	13.8
Scien	15.42	16.
UnF Ca	18.14	19.7
Val Line	Unavail	
Val Llnc	Unavail	
Val LSpl	Unavail	
Wall St In	9.59	10.4
Wash Mut	10.66	11.
Well Eq	16.60	18.0
Well Fd	15.39	16.7
Whitehll	13.68	14.7
Winfield	15.27	16.
Wiscon	7.30	7.8

Interest Exempt from present Federal and State of Georgia Income Taxes

New Issue

$250,000

City of College Park, Georgia

4.20%

Water and Sewerage Revenue Bonds

Series 1961

AMOUNTS, MATURITIES AND YIELDS

Amount	Date	Yield
$ 3,000	1962	2.20%
3,000	1963	2.40%
3,000	1964	2.60%
3,000	1965	2.80%
3,000	1966	2.90%
3,000	1967	3.00%
3,000	1968	3.10%
4,000	1969	3.20%
4,000	1970	3.30%
5,000	1971	3.40%
5,000	1972	3.50%
5,000	1973	3.60%
4,000	1974	3.65%
4,000	1975	3.70%
6,000	1976	3.70%
5,000	1977	3.75%
4,000	1978	3.75%
5,000	1979	3.80%
5,000	1980	3.80%
7,000	1981	3.85%
5,000	1982	3.85%
6,000	1983	3.90%
6,000	1984	3.90%
6,000	1985	3.95%
7,000	1986	3.95%
6,000	1987	4.00%
74,000	1988	4.00%
12,000	1989	4.00%
15,000	1990	4.00%
32,000		

Dated June 1, 1961 Due April 1, 1962-90, incl.

Principal and semi-annual interest (April 1 and October 1) payable at The First National Bank of Atlanta, Atlanta, Georgia. Coupon bonds in denomination of $1,000, registrable as to both principal and interest.

The bonds are a first lien on the net revenues of the Water and Sewerage System subject only to payment of the reasonable and necessary costs of maintaining and operating the System.

Legality approved by Messrs. Spalding, Sibley, Troutman, Meadow & Smith, Atlanta, Georgia.

J. W. TINDALL & COMPANY

1614 FULTON NATIONAL BANK BUILDING

Telephone 521-0717 ATLANTA 3, GEORGIA

Members Philadelphia-Baltimore Stock Exchange

A circular relating to these bonds may be obtained from the above.

OVERNIGHT DELIVERY

NEW YORK • CHICAGO • CHARLOTTE • MOBILE • NEW ORLEANS • HOUSTON • MIAMI

Eastern's Flying Freighters offer reserved space on every flight. Freighters depart daily except Saturday and Sunday nights; pickup and delivery service available. All aircraft are pressurized and temperature controlled.

In addition, Eastern offers freight space on over 450 daily passenger flights—including DC-8 Jets and Super Electra Prop-Jets—to 127 cities in the United States, Canada, Bermuda, Puerto Rico and Mexico.

Let Eastern's freight specialists help you with your shipping problems. For information, schedules and rates . . . call 767-7436 . . . or write: Director of Cargo Sales, Eastern Air Lines, 10 Rockefeller Plaza, New York 20, N. Y.

FREE

Informative brochure: "20 ways to build sales and cut costs by shipping on Eastern's Flying Freighters."

SHIP EASTERN AIR LINES

Complete N.Y. Stock Transactions

Traded Monday, 3,170,000 Shares — **Traded Friday, 3,610,000 Shares**

NEW YORK (AP)—Following is the complete tabulation of Monday stock transactions on the New York Stock Exchange:

Stock	Sales (hds.)	High	Low	Last	Net Chg.
A					
Abbott L 1.80a	19	70	69¼	69¾	....
ABC Vend .50	10	23	22¼	22½	....
ACF Ind 2.50	15	59¾	59¼	59¾	+1
Acme Stl .30g	41	23⅝	22½	23¼	+⅞
Adams Ex .30g	9	30⅝	30⅛	30⅛	-½
Adams Millis .72	6	31	30¼	30¼	-¼
Addresso .90b	20	92	91⅛	92	+1½
Admiral	14	13⅝	13	13	-⅛
Aeroquip .40b	19	31	30⅝	31	+⅛
Air Control .32g	13	9⅝	9½	9½	-⅛
Air Reduc 2.50	24	74¾	74⅝	74⅝	+⅜
AJ Indust	15	4⅞	4¾	4⅞	....
Alco Prod .30g	48	19⅛	18½	19	+⅜
Aldens 1.20b	17	70¾	67¾	69	-⅞
Alleg Cp .05g	30	10½	10⅜	10⅜	....
Alleg 6 pf .60	3	36	36	36	....
Alleg Lud 2	5	46½	46⅛	46⅛	-⅛
Alleg Pw 1.70	14	45⅞	45⅜	45½	-⅜
Alleg&W 6	z30	92	92	92	....
Allen Ind 1.20	1	19⅜	19⅜	19⅜	....
Allied Ch 1.80	47	65	64	65	+1
Allied Kid .37g	3	12⅞	12¾	12⅞	+⅛
Allied Mills 2	5	43½	42½	43½	+1¾
Allied Pd .20p	3	9¼	9	9¼	....
Allied Strs 3	9	57½	56¾	56¾	-¾
Allied St pf4	z10	82	82	82	....
Allis Chal 1.50	61	25⅝	25⅜	25⅜	-⅛
Alpha PC 1.50	10	31	30⅞	30⅞	-⅛
Alum Ltd .60a	122	31½	31	31⅛	-⅜
Alcoa 1.20	36	75¼	74	74	-1¼
AmalSug .80	2	22	22	22	-¾
Amerace	13	31¼	30⅝	31	....
Amerada 2.60	13	84⅝	84	84½	+½
Am AgCh 1.60	15	29⅝	29	29⅝	+⅛
Am Airlin 1	49	24¾	24¼	24½	....
Am Baker 2.40	22	44	43⅜	43⅜	+⅜
AmBkNote 1.20	1	58	58	58	....
AmBosch	22	20¾	20⅛	20⅛	-¼
AmBrkSh 2.40	11	48⅜	47¾	48⅜	....
AmBdPar 1b	17	47	46⅞	46⅞	....
AmCbl&R .30	130	11⅝	11⅜	11⅜	....
AmCan 2	78	44⅞	44⅜	44⅜	+¼
AmCan pf1.75	21	38	37¾	38	....
AmChain 2.50	3	46	45½	46	....
AmChicle 1.60a	3	85¾	85½	85½	....
AmCBarge 1.20	25	23½	23⅛	23½	+¼
AmCyan 1.60	50	44⅛	43	43⅛	-⅝
AmDstill 1	8	42¾	41½	41½	-1
AmElPw 1.88b	19	70	69½	70	+¾
AmEnka	10	29⅞	29½	29¾	+⅝
AmExport .25d	34	17⅛	17	17	+⅛
Am&FPw .50	10	10½	10⅜	10⅜	-⅜
AmHardw 1.20	2	30⅛	30	30⅛	-⅜
AmHomPd 3.60a	15	232	230	232	+3½
AmHospit .25	38	28⅜	28	28⅛	+⅛
Am Intl .20g	2	17	17	17	-⅛
Am Inv 1	10	24½	24⅜	24⅜	....
Am M&Fdy .90	267	46⅜	45⅜	45⅜	-¾
Am Mch&M 1.60	8	44¾	44¼	44¾	+¾
Am Met Cl 1.40	70	34½	34⅛	34½	+⅜
Am Met Pd 1	11	18¾	17⅞	17⅞	-⅞
Am Mot 1.20	370	18¼	17⅝	18⅛	+⅜
Am N Gas 1.20	37	39⅞	38¾	38¾	-⅞
Am News 1	3	43¾	43¼	43½	....
Am Optical 2	7	73⅜	71½	72⅞	+1⅜
Am Photo .33	78	35⅜	34⅛	34⅛	-1
Am Potash 1.20	6	54¾	54¼	54¼	....
Am Resrch .28g	9	37⅞	37⅜	37⅜	-⅛
Am Seating 1.60	32	42	41¼	42	+1½
Am Ship Bd 1.12f	3	20½	20¼	20¼	+¼
Am Smelt 1.50g	7	67⅜	67	67⅜	+1¼
Am Smelt pf7	z60	140⅝	140⅜	140⅜	+⅛
Am So Afric .20g	2	20	19⅞	19⅞	-¼
Am Std .80	58	14¾	14½	14⅝	+¼
Am Std pf 7	z10	143¾	143¾	143¾	+¼
Am Stl Fd 1.60	24	32¾	32½	32½	-¼
Am Stores 2b	8	88¼	87½	87½	-¼
Am Sugar 1.60a	59	33¾	32¼	32½	-1⅜
Am Sug pf 1.75	10	33¼	32⅝	32⅝	-⅞
Am TelTel 3.60	136	124⅞	123⅞	124⅜	-⅜
Am Tob 2.80	26	93⅜	91½	92	-1
Am Tob pf 6	z570	126	125¾	126	....
Am Viscose 2	38	55¼	54¾	55	+¼
Am W Wks 1	1	23¾	23¾	23¾	....
AmWW pf1.37	z3190	26	26	26	....
Am Zinc .50b	16	16	15¾	16	+¼
AMP Inc .30	10	28¼	27⅞	28	+⅝
Ampex Cp	246	21⅞	21¼	21⅞	+⅝
Amph Borg 1.40	48	39½	38½	39	-½
Anaconda 1g	30	56¾	56⅛	56⅛	-1⅛
Anac W&C	z30	38¼	37¾	37¾	+¼
Ander Clayt 2	6	41½	41½	41½	....
Arch Dan 2	14	41¾	41½	41¾	+⅜
Argo Oil 1.20b	21	44½	44¼	44½	+⅛
Armco Stl 3	18	74⅞	74¼	74⅜	+¾
Armour&Co 1.40	36	52½	51¾	52⅛	+⅜
ArmstCk 1.40a	5	67	66	67	....
ArmCk pf3.75	z100	85½	85½	85½	....
ArmstRub 1.40	7	41	40½	41	....
AroEquip 1.20	8	37⅛	37	37	+½
Arvin Ind 1	11	24	23¼	24	-⅜
Ashl Oil 1.20	19	26½	26¼	26½	....
Ashl Oil pf1.50	6	42¾	42⅜	42⅜	-⅛
Assd Dry G 2.50	7	88	86	86½	-1½
Assoc Inv 2.60	18	72½	70¾	71½	....
Atchison 1.20a	149	25⅜	24⅞	24⅞	-⅜
Atchison pf.50	36	9¾	9⅝	9⅝	....
AtlCity El 1.20	1	46¼	46¼	46¼	+¼
AtlCEl pf4	z10	84	84	84	....
AtlCstLine 2a	10	41⅜	41¾	41¾	-1⅜
AtlRefin 2.40	129	56¾	52	53⅛	-3⅛
Atl Ref pf3.75	z110	82¼	82¼	82¼	-¼
Atlas Chem	17	27⅝	26⅞	26⅞	-⅜
Atlas Cp	68	3¼	3⅛	3¼	+⅛
Atlas Cp pf1	3	13⅞	13¾	13⅞	+⅛
AustNich	7	16⅞	16¾	16⅞	-⅛
AutomCant .60b	29	31⅛	30¾	31	-¾
AvcoCorp .60	623	25⅜	24⅜	25⅜	+⅛
Avnet El .25g	150	42⅝	40½	41¼	-¾
B					
Babbitt	7	5½	5⅜	5⅜	-⅛
Babcock&W 1.40	17	47¼	45⅞	47¼	+¾
BaldLima .35g	74	16⅜	16⅛	16⅛	-⅛
BaltG&E 1	20	31¾	31½	31½	-½
BaltG pf C 4	z220	83¾	83	83	-¾
Balt&Oh .60g	3	32⅛	31⅝	31⅝	-¾
B&O stp .60g	6	25⅛	24¾	25⅛	+⅜
B&O pf stp 4	2	43	42½	43	....
Bang&Ar .40	8	22¼	21½	22¼	+¼
BasicInc 1	4	17⅛	17	17⅛	....
Basic Pd 1.20	2	20¾	20¾	20¾	+¼
BathIrWk 3	9	56¾	56	56	-¼
Bausch&L 1.20	11	47¼	46⅜	46½	+⅛
Baxter Lab .50	4	59⅞	59	59	-¼
Beat Fds 1.60b	11	60½	60¼	60½	+¾
Beat Fd pf4.50	z50	98	98	98	-¼
Beaunit M 1	2	19½	19½	19½	+¼
Beckman In	16	128½	127¼	127¼	-½
Beech Airc .60	11	22½	22⅛	22¼	....
BeechLSav 1.70	13	68½	68	68½	+¾
Bell&How .40b	52	58⅛	56⅜	57	-1⅞
Bell Int .25g	9	13⅝	13¼	13¼	-¼
Bendix 2.40	29	66	65⅞	65½	-⅜
Benef Fin 1	21	54⅞	54⅜	54⅜	-¼
Ben Fin pf2.50	1	50½	50½	50½	....
Benguet	26	1¼	1⅛	1¼	....
Best&Co 2	4	37½	37½	37½	+¼
Bestwall 1.38f	219	44¾	44¼	44¾	+⅝
BethSteel 2.40	309	44¾	43¾	44	-½
Bigelow S 1.5g	11	17⅞	17¾	17⅞	+⅛
Bigelow pf4.50	z10	83	83	83	....
Black&Dec 1.60	2	61	60⅝	60⅝	+⅛
Blaw Knox 1.40b	16	36¾	36¼	36⅝	-⅛
Bliss & L 1.60	2	25	25	25	+⅛
Bliss, EW .50g	92	26¾	26¼	26½	....
Bobbie Bks .60	7	40½	39¾	40¼	-¼
Boeing 1.60	145	53¼	52⅜	52¾	+⅜
Bohn Alum 1a	1	24¾	24¾	24¾	+¼
Bond Strs 1.25	3	21⅛	20⅞	20⅞	-⅛
Book of Mon 1.20	5	25⅜	25	25⅜	+⅜
Borden 1.50	22	64½	63¼	64¼	-⅜
Borg Warn 2	24	42⅜	41¾	41¾	-¼
Borman Fd .80	3	47¼	47	47¼	+¼
Bos Edis 3	3	78½	78¼	78¼	-½
Boston & Me	1	5	5	5	....
Bos&Me pf	1	9¾	9¾	9¾	....
Bran Airw .30e	7	11⅛	10⅝	10⅝	-⅜
Briggs Mf	6	7⅞	7¾	7¾	-¼
Briggs & St 2a	2	54½	54⅜	54½	+½
Brist My .50g	33	87	86	87	+1¾
Brist M pf 3.75	z30	84	84	84	....
Bkly UGas 1.20b	19	40⅜	39⅝	39⅝	-⅛
Brown Sh 2.80	1	81	81	81	-½
Brunswick .40	152	54¾	53½	54⅛	....
Buckeye PL 1.80	1	45½	45½	45½	+½
Bucy Erie	22	19⅞	19½	19⅞	+⅜
Budd Co .15p	69	15⅝	15⅜	15⅜	-⅜
Budd Co pf 5	3	84	84	84	....
Buf Forge .70g	1	35¾	35¾	35¾	+1¼
Bullard	7	16¾	16	16	-½
Bullocks 1.40	4	45	44¾	45	+¼
Bulova .60	7	17⅞	17⅜	17⅜	-¼
Burl Ind .70g	156	20⅝	20⅛	20½	+⅜
Burl pf 4	z60	79	79	79	....
Burndy .60	5	30⅞	30⅛	30⅛	-½
Burroughs 1	47	32⅛	31½	32	-⅛
Byers .20	1	10⅝	10⅝	10⅝	-¼
C					
Cal Pack 1.25	3	52⅞	52⅞	52⅞	+⅜
Callah Mng	77	6¾	6⅜	6⅜	+⅛
Calum & H .40	49	19⅞	19⅜	19¾	+⅝
Camb R Lk .35a	28	15⅛	14⅝	14⅞	+⅜
Campb Soup 2	29	110	109	109½	+⅝
Can Dry 1	9	25¼	25	25	+⅛
Can Dry pf4.25	z50	88	88	88	....
Cdn Brew 1.70	2	48⅝	48½	48⅝	+⅛
Cdn Pac 1.50	19	24½	24⅜	24⅜	-⅛
Cannon M 3	2	70	70	70	+1
Carborun 1.60	4	55¾	55	55¾	-1⅛
Carey, Phil 1.60	19	31¼	30½	31	+1⅜
Carlisle .40	9	15¼	15	15⅛	....
Caro C&O 5	z110	95	94½	95	+½
Caro P&L 1.48	4	53¼	53	53	-½
Carpen Stl 1.20a	4	46½	45¼	46½	+1¾
Carrier Cp 1.60	4	41⅝	41	41	-⅝
Carrier pf2.25	z80	46¾	46¼	46¾	-⅜
Carter Pd 1	12	54¾	53¾	54½	+¼
Case, JI	84	10¼	9⅝	10	+⅝
Case 7 pf	z160	75½	74¼	75½	+1¼
Case 2d pf	15	4⅛	4	4	....
Cater Trac 1	37	39⅛	38⅞	38¾	-⅛
Celanese 1.20	29	36⅝	36⅛	36⅛	-⅜
Celan pf A 4.50	4	81⅛	81	81	....
Celotex 1	1	27⅜	27⅜	27⅜	+¼
Celotex pf 1	1	19⅜	19⅜	19⅜	-⅛
Cen Aguir 1.60	3	25½	25⅛	25⅝	-⅛
Cen Fdy 1a	2	25¼	25¼	25¼	+¼
Cen Hud G 1	2	31⅜	31¼	31⅜	+⅛
Cen Ill Lt 1.52	4	41¼	41	41	-⅛
Cen IllLt pf4.50	z20	94½	94	94	-1
Cen RR NJ	3	18¼	18¼	18¼	....
Cen & SW 1.02	47	42	41⅝	41⅞	-⅝
Cen Soya 1.10b	7	28¼	28⅛	28¼	-¼
Century Ind .40b	5	18⅛	17⅞	18⅛	+1
Cerro Cp 1.10b	23	40¾	40	40¾	+¾
Cert-teed .60	165	52⅛	49⅛	49½	-2⅜
Cert-teed rt	1272	1 5-16	1 3-16	1 3-16	-1-32
Cessna Air 1	4	39½	38⅞	39½	+⅝
Chad Goth	24	6⅛	6	6	....
Chain Belt 1.60a	2	46¼	46¼	46¼	-¾
Champ Pap 1.20	19	34⅝	34⅛	34½	+¼
Champ Spk 1.80	47	43⅝	43⅛	43⅜	+¼
Champlin Oil 1	37	28¾	27¾	28	-¾
Chance Vgt 1.34g	15	52¾	51⅜	52¾	+¾
Checker Mot	11	22¼	21½	22	+¼
Chemetn 1	16	27	26⅛	26⅝	+⅛
Chemway .10g	4	10	9⅝	10	+⅜
ChesCpVa 1.20b	1	35½	35½	35½	+¼
Ches&Oh 4	24	58⅜	58⅛	58⅛	-¼
Chi&EIll	4	8⅛	8	8⅛	+⅛
ChiGtW pf 2.50	1	34¾	34¾	34¾	+¼
ChMSP&Pac	11	15¼	14⅞	14⅞	-⅜
Chi&NW	26	18⅛	17¼	17½	-1
Chi&NW pf	4	29¾	29⅛	29⅛	-1⅛
ChiPneu T 1.20a	22	32⅞	32¼	32¼	-¼
ChiRI&Pac 1.60	14	22¾	22⅜	22⅜	-¼
ChickCot .50g	4	18	17	17¼	+1¼
ChockFN .40	34	26¾	26⅛	26½	-½
ChockFN rt	962	23-64	21-64	21-64	-1-32
Chrysler 1a	842	49½	46⅜	49½	+2⅞
CinG&E 1.50	10	42⅞	42½	42⅞	+⅜
CinG&E pf 4	z220	84¾	84	84¾	+⅝
CinMilM 1.60	9	45¼	44⅝	45	....
CIT Finan 2.8	14	76⅞	76½	76⅞	-⅛
CitiesSvc 2.40	11	55¾	55⅜	55¾	....
CityInvest .50b	6	34	33¼	33¼	-¾
CityProd 1.30b	16	28⅛	27⅜	27⅜	-1
CityStr .45g	14	12	11⅞	12	....
ClevClif 1.40a	5	46⅞	46¾	46¾	....
ClevElIll 2	17	57¾	57⅛	57¾	+⅝
ClevEl pf 4.50	z10	98½	98½	98½	+1
Clev&Pitt 3.50	z60	58¼	58¼	58¼	+⅛
ClevOP pf 2	z40	33½	33½	33½	....
Clevite 1.20	11	57⅝	57	57⅛	+⅝
CocaCola 3.60a	9	88⅞	87¾	88⅛	-1
CocaBot NY 1	7	25½	25¼	25¼	-¼
ColgPalm 1.20a	49	42¾	41⅞	42¼	+⅝
ColgPal pf 3.50	z10	77	77	77	....
Col&Aik 1.20	19	41⅞	41	41	-¾
CollinsRad	19	37⅞	37	37	-⅝
ColoF&Ir	24	20	19⅞	19⅞	....
CBS 1.40b	27	35	34⅜	34⅞	+¼
Colum Gas 1.10	105	26⅞	26⅛	26⅝	+¼
Col Pict .62f	17	29⅛	28⅞	29	-½
Col Carb 2.40	11	65¾	64⅞	65⅜	....
Col&S OhEl 2	10	62½	61¾	62¼	+¼
CombEng 1.20	69	31½	31	31⅛	-⅛
Coml Cred .60	35	46¼	44¾	46¼	+⅞
Coml Solv .60b	45	31⅝	30⅞	31½	+¼

What Stocks Did

NEW YORK (AP)—Comparative statistics:

	Mon.	Fri.	Thurs.	Wed.
Advances	526	527	734	714
Declines	512	493	338	345
Unchanged	244	248	204	209
Total Issues	1,282	1,268	1,276	1,268
New 1961 Highs	36	33	44	72
New 1961 Lows	13	8	14	20

Dow Jones Averages

NEW YORK (AP)—Range of Dow Jones averages:

STOCKS

	High	Low	Close	Chg.
30 Industrials	709.75	700.51	705.37	+0.24
20 Railroads	139.39	137.50	137.89	—1.17
15 Utilities	116.55	115.13	115.85	+0.46
65 Stocks	234.21	231.18	232.57	—0.10

Transactions in stocks used in averages: Industrials, 359,000; Railroads, 72,900; Utilities, 53,200; 65 Stocks, 485,100.

BONDS

	Close	Chg.
40 Bonds	83.88	—0.06
10 Higher-Grade Railroads	77.86	—0.07
10 Second-Grade Railroads	81.37	unch
10 Public Utilities	85.01	—0.06
10 Industrials	91.29	—0.12

Commodity futures index: 147.72, off 0.44.

Standard & Poor's Index

NEW YORK (AP)—Standard & Poor's 500-stock index:

	High	Low	Close	Chg.
425 Industrials	71.04	70.15	70.65	+.06
25 Railroads	32.09	31.67	31.78	—.29
50 Utilities	60.51	59.79	60.13	+.12
500 Stocks	67.14	66.30	66.76	+.05

Georgia at a Glance

COTTON—Unchanged.
EGGS—Movement encouraging.
POULTRY—Broiler market strong. Live offerings short.
CATTLE—Price trend uncertain.
HOGS—Steady here.

Chicago at a Glance

WHEAT—Mixed; late profit-taking.
CORN—Lower; liquidation.
OATS—Off with corn.
SOYBEANS—Lower; liquidation.
HOGS—Steady; top $19.
CATTLE—Steady to 50 cents higher; top $24.

Stock	Sales (hds.)	High	Low	Last	Net Chg.
Comw Ed 2b	8	87	86⅝	87	+⅜
ComwEd pf5.25	z100	109¼	109¼	109¼	-½
Comw Ed pf4.64	2	99¾	99½	99¾	....
Comptomet	8	19⅞	19½	19½	-⅛
Conde Nast	21	10¾	10¼	10½	....
Cone Mills .80	2	13⅝	13⅝	13⅝	....
Congoleum	5	10⅜	10⅛	10⅛	-⅛
Con Cigar 1.20a	7	51	50¾	50¾	+¼
Con Edis 3	27	76¼	75⅝	76¼	+⅜
Con Edis pf5	7	102⅞	102⅝	102⅝	+⅛
Con El Ind 1	9	39⅞	39⅜	39½	+¼
Con Foods 1.20b	11	38⅝	38⅛	38¼	+⅛
Con N Gas 2.30	23	56⅛	55¼	55¼	-1
Consoln Coal 1.40	5	36¾	36½	36¾	+½
Consum Pw 2.60	5	73¼	72⅝	73⅛	....
Con Pw pf4.50	z60	93¾	93¾	93¾	....
Con Pw pf4.16	z30	87	87	87	-½
Container .70g	9	23⅝	23¼	23⅜	+⅛
Cont Air L	39	10⅛	10	10⅛	+⅛
Cont Bak 2.20	11	49⅞	49⅝	49⅝	+⅛
Cont Can 1.80	49	44½	43⅝	44	-⅛
Ct Can pf3.75	z20	82¼	82¼	82¼	....
Cont Cop&S .25f	17	10⅞	10¼	10¼	-⅜
Cont Ins 2.20	51	59⅝	58⅜	58⅞	-⅛
Cont Mot .30g	11	10⅜	10¼	10⅜	....
Cont Stl 1.60a	3	60	59¼	60	+1
Controls Am .80	4	31⅞	31½	31½	....
Coop Bes 1.60	7	36½	36¼	36½	-¼
Coop T&R	7	10¾	10½	10¾	+¼
Copper Rng	7	19	18⅝	18⅝	-⅛
Copeland 1	7	40¼	39¼	39½	....
Copw Stl 2	3	37½	37	37½	-½
Corn Pd 1.20	67	53¾	52⅝	53½	+⅜
Corning Gl 1.50a	4	168	166½	168	+2
Corn G pf 3.50	z40	86	86	86	....
Cosden Pet 1	5	25⅝	25½	25½	+¼
Coty Inc	1	17½	17½	17½	+¼
Coty Intl .20g	8	5⅞	5⅝	5¾	+⅛
Crane Co 2	39	69½	67¾	69¼	+2
Crm of Wh 1.60a	1	46½	46½	46½	+1½
CrescentPet .50g	5	21¼	21	21¼	+⅛
Cresct pf 1.25	26	28	27¾	28	+¼
Crow Coll 1.37t	90	37¼	36¼	36½	-½
Crown Cork	19	87¾	86	87⅜	+1⅜
Crown Zell 1.80	22	54¼	53¼	53¼	-¼
Crown Z pf4.20	z40	93¾	93⅝	93¾	+¼
Cruc Stl .80	21	23	22¾	22⅞	-⅛
Cruc Stl pf5.25	1	104	104	104	+¼
Cub Am Sug .30g	23	16⅝	16⅝	16⅝	....
Cudahy Pk	13	11½	11⅜	11½	+⅛
Cudahy pf 4.50	2	69¾	69⅝	69⅝	+⅝
Cunn Drug 1.60a	1	32⅜	32⅜	32⅜	+⅛
Curtis Pub	79	14	13¾	13¾	-⅜
Cur Pub 4pf1.50p	4	37½	37¼	37¼	....
Cur P 1.60pf.30p	19	15⅜	15⅜	15⅜	+¼
Curtiss Wr 1	26	19¼	19	19¼	+⅛
Curtiss Wr A 2	1	34½	34½	34½	....
Cutler H 2	95	78	77½	77½	+½
D					
Dan Riv M .80	11	14	13⅞	13⅞	....
Dana Cp 2	12	39⅞	39⅛	39½	-⅛
Dayco	43	13⅞	13	13⅛	-¾
Daystrom .30p	18	27½	27	27¼	+⅜
Dayt P&L	32	24	23¼	24	....
Decca Rec 1.20	30	33⅛	32¾	33⅛	+½
Deere 2	12	17⅛	16½	16½	+⅜
Del P&L 1.20	1	48¼	48¼	48¼	+¼
Delta Air L 1.20	26	54	52¾	53¾	+1⅜
Dent Sup 1a	9	30¾	29⅞	29⅞	-1
Den&RGW 1	21	19⅛	18⅞	19	-¼
DeSoto Ch .25g	30	10⅜	10	10	-¼
Det Edis 2.20	38	58⅜	57½	57⅞	-⅜
Det Stl Cp 1	15	18¾	18⅛	18¾	+⅜
De Vilbiss 1.60	2	31½	31	31½	+⅜
Diam Alk 1.80b	8	71¾	70½	71¾	+1¼
Diam Nat 1.60	16	42⅝	41	41	-1½
Diana Str 1	5	19½	19¼	19¼	-¼
DiGiorgio .60	56	16⅞	16	16¾	+1
DinersClub 1.12f	17	19⅞	19	19⅞	+¾
Disney .40	15	40	39¾	39¾	-¼
Dis CSeag 1.20a	6	37⅝	37½	37⅝	+¼
Divco Way .40g	9	17¾	17½	17¾	....
Dr Pepper .60	1	18	18	18	....
Dome Min .70	11	24¼	23⅞	23⅞	....
Domin Fd 1.11g	9	23⅝	23¼	23⅜	+⅜
Doug Airc	180	36⅜	35⅜	36¼	+¾
Dover Cp .40g	1	18½	18½	18½	....
Dow Chem 1.40b	56	79⅝	77¾	79½	+1¾
Dress Ind 1.20	91	24⅛	23¾	23¾	-¼
Drewrys 1.60	10	34	32¼	32¼	-1⅝
Du Bois Ch .40a	20	19½	18⅞	18⅞	-⅜
Duke Pw 1.60	4	53⅛	53	53	-¼
Dunhill .50f	2	13⅝	13¼	13¼	+⅛
Duplan	1	8¾	8¾	8¾	-¼
duPont pf 4.50	3	103⅝	102¾	102¾	-¾
duPont pf 3.50	6	81	81	81	+½
Duq Lt 1.18	25	28⅛	27⅝	27¾	-½
Duq 4 pf 2	z430	42⅞	42½	42½	-½
Duq 2.10 pf2.10	z20	44¾	44¾	44¾	-¼
DWG Cig .80	3	22¼	22⅛	22¼	+¼
E					
Eagle P 1.20	8	24⅝	24	24⅜	-⅛
East Air L .25p	40	25⅞	25¼	25¼	-½
East G&F 1.60	7	37⅜	37	37	-½
East S Stl .90	13	22¾	22⅜	22½	....
East Kod 2a	61	105¼	104	104⅛	-⅞
Eaton Mfg 1.80	33	37⅞	36⅞	37¾	+⅞
Edis br Str 2b	1	85½	85½	85½	+⅛
Edis Br pf 4.25	z30	87	87	87	....
Ekco Pd 2	25	49	49	49	....
Elas Stop N 1b	4	29	28½	29	+⅛
El Auto 2.40a	6	66¾	66¼	66¾	+½
El & Mus .15g	59	5⅛	5	5⅛	+⅛
El Stor Bat 2	8	58	57½	57½	-½
Elgin Watch	14	13½	13	13⅜	+⅛
El PasoNG 1.30b	112	26¼	26	26⅛	+⅛
Emer El 1b	14	79⅜	77¾	79⅜	+1⅜
Emer Rad .37t	8	14	13¾	13⅞	....
End John	7	23⅝	23½	23½	-¼
End John pf4	z50	74¾	74	74¾	-¼
Engel Ind .80	7	26½	26⅛	26½	+⅛
Equit Gas 1.85	7	40¾	40½	40½	-⅛
Erie Lack	20	4¾	4⅝	4⅝	....
Erie Lack pf	z230	20	19½	19½	....
Eurofund .35r	25	17¾	17⅛	17½	+1⅛
Evans Pd	14	13	12⅞	12⅞	-¼
Eversharp 1.20	14	32¼	31¾	31⅞	-⅛
Ex-CellO 1.50	9	42⅝	41⅞	42	-⅝
F					
Factor A .80b	12	53	52¼	53	-½
Fair Whit	160	9⅛	8¾	9⅛	+¼
Fair Wh pf 1.60	4	24	23¼	23¼	-⅞
Fair Strat	42	12	11¾	11¾	-⅛
Fairmont 1.60	26	27½	27⅜	27½	+½
Fairmt 5 pf 2.50	z10	50	50	50	....
Falstaff Br 1.30	2	41⅝	41¼	41⅝	+⅜
Fam Fin 1.60	6	45¾	45⅛	45⅜	+⅛
Fansteel 1b	6	56	55⅜	56	+1
Fawick .30	5	8½	8⅜	8⅜	+⅛
Fedd Corp 1b	16	22⅜	22¼	22⅜	-⅛
Fed Mogul 1.40	27	35⅜	34¾	35⅜	+⅝
Fed Pac El .25g	16	15⅞	15½	15⅝	-⅛
Fed Pap Bd 2	12	36⅜	35¾	36⅜	+1⅛
Fed D Str 1.10	34	46¼	45	46⅛	+⅛
Fenestra	9	13¼	13	13	....
Ferro Cp 1.60	6	44½	43⅝	43¾	-⅝
Fibre Pap 1	10	28	27⅞	27⅞	-⅛
Fifth Av Lin	10	20	19¼	19⅞	+⅛
Filtrol 1.05g	6	27½	27⅛	27½	+¼
Firestone 1b	98	46⅜	45⅞	45⅞	-⅜
FstChartF 1.25t	42	46½	44¾	44¾	-1⅝
First N Str 2a	12	66½	65½	66¼	+⅛
Firth Cpt	7	7⅝	7⅝	7⅝	+⅛
Flintkote .60g	19	28⅜	27¾	28⅛	+⅝
Flint 4 pf4	z100	84½	84½	84½	....
Fla E Cst	4	4¾	4¾	4¾	....
Fla Pw .88	14	45	44⅛	44¼	-½
Fla P&L 1	26	72	71¼	71¼	-½
Fluor	2	28¾	28⅜	28⅜	-⅛
Food Fair 1b	13	44¾	43¾	44¾	+½
Food Fair wi	18	36¼	35⅝	36¼	+⅛
Food F pf 4.20	z50	87¼	87¼	87¼	+¼
Food GMkt 1.12f	34	46⅞	46⅜	46⅞	-⅞
Fd GMkt wi	9	31⅞	30⅜	30⅜	-1⅜
Fd GMkt pf .40	1	23¼	23¼	23¼	-⅞
FMC Cp 1.40	24	75¼	74	74¾	+1
Food Mart .60	9	13⅝	13⅛	13⅛	-¼

Stock	Sales (hds.)	High	Low	Last	Net Chg.
Foote M	4	23⅝	23⅛	23⅝	+⅛
Ford Mot 3a	345	91⅛	89¾	91⅛	+1⅝
Forem Dair .25f	92	12⅜	12	12⅛	-⅛
Fost Wheel 1b	15	39	38	38	-⅞
Foxboro .52g	3	67	66⅜	66⅜	-1¼
Fram Cp 1	4	27¾	27¼	27¼	-⅞
Frank Str .80	1	18	18	18	+¼
Freept Sul 1.20	14	31	30½	30¾	-½
Frueh Tra 1.20	171	29⅜	27⅜	28½	-⅞
Frueh T pf 4	z30	76	75½	75½	-¾
G					
Gabriel	16	16⅛	15¾	15¾	....
Gamble Sk 1.20	8	27	26¼	26¼	-¼
Gar Wood	8	5	5	5	....
Gardner Den 2	4	53	52½	52½	-¼
Garrett .50d	6	49	47⅞	48¼	-⅜
Gen Accept 1b	4	24¼	24	24¼	+⅛
Gen Acc pf .60	10	12⅝	12⅝	12⅝	....
G Am Inves .20g	9	28⅝	28¼	28⅝	+⅝
Gen Am Oil .40b	5	22¾	22¾	22¾	....
Gen AmTran 2.25	7	84¾	84	84	-¾
Gen Bak .07p	19	6⅞	6⅝	6⅝	-⅛
Gen Bak pf 2p	z100	98	97⅜	98	+½
Gen Banc .40	6	8⅞	8⅝	8¾	-⅛
Gen Bronze .50f	3	18⅜	18	18	-¾
Gen Cable 2	7	41¾	41¼	41⅝	-⅛
G Cbl pf 4	z10	77½	77½	77½	+½
Gen Cigar 1.20	3	30	29½	30	+½
G Cont Fin .20g	6	6⅛	6⅛	6⅛	....
G Controls .20g	9	16⅞	16	16	-1
Gen Dynam .50p	129	37⅝	36	36⅜	-1⅜
Gen Elec 2	244	67	65½	66⅜	....
Gen Fds 1.60	39	83⅞	83⅛	83⅞	....
Gen Instru .15e	29	43	42½	42¾	-⅛
Gen Mills 1.20	36	35	34½	34⅞	+⅛
G Mills pf 5	z220	108¾	108½	108¾	+¼
Gen Motors 2	276	47⅛	46⅝	47⅛	+⅜
Gen Mot pf 5	6	106¾	106¼	106¾	+¼
Gen Mot pf3.75	2	82½	82	82½	....
Gen OutAd 1.30	5	34⅞	34¾	34⅞	+⅛
Gen P Cem 1.20a	21	34½	33¾	34¼	+¼
Gen Prec 1.20	10	73	72	72¼	-¼
Gen PubSv .43g	62	7⅜	7⅛	7¼	....
Gen PubUt 1.16	13	31⅝	31½	31⅝	+⅛
Gen Ry Sig 1a	5	45¼	44⅝	44⅝	-⅝
Gen Refrac 1	3	22¾	22⅜	22¾	....
Gen Stl Ind 1.60	11	37½	36⅞	37	-½
G Tel&El .76	216	26	25⅝	25⅝	-⅛
G TelF pf1.25	1	25¼	25¼	25¼	....
G TelFla pfB1.30	7	26⅜	26	26⅜	-⅛
Gen Time	36	15⅛	14⅝	14⅝	-⅛
Gen Tire 1	52	77¼	75¾	77⅛	+1⅛
Gen Tire pf 5	z10	98⅞	98⅞	98⅞	-⅛
Genesco 1.60	19	37⅜	36¾	37⅜	+⅝
Ga PacCp 1b	33	66⅞	65	66⅞	+⅝
GerberProd 1	12	47	45¼	46	-1¼
Getty Oil	81	17¼	17	17	-⅛
Giant PC .80	13	18⅞	18¾	18⅞	+⅛
Gillette 2.50a	21	115¾	114¾	115	-1
Gimbel 2.20	2	74½	74	74½	+½
Gimbel pf 4.50	1	100¼	100¼	100¼	-½
Ginn&Co .40	57	29½	29¼	29⅜	....
Glad McB 1	11	19⅞	19½	19¾	-⅛
Glen Ald .40	348	14½	13⅞	14⅜	+⅜
Glidden 2	5	41⅜	40½	41⅜	+1⅛
Globe W .60	1	12⅜	12⅜	12⅜	+⅛
Goebel Br	27	2⅛	2	2	....
Goodrich 2.20	41	69¾	69¼	69½	+⅛
Goodyear .90b	96	44	42¾	43¼	-¼
Gould Bat 1.20	14	46⅜	46¼	46¼	-⅛
Grace&Co 1.60b	45	74⅞	74⅛	74⅞	+⅛
Grah Paige	46	2⅞	2¾	2¾	....
Grah Pg pf .60	4	9¾	9⅝	9⅝	....
Granby M	2	13⅛	13⅛	13⅛	-¼
Grand Un .60b	21	38¾	38⅜	38⅜	-⅛
Gran CStl 1.40	23	50	49½	49½	+⅛
Grant 1.20	5	31	30½	30⅞	+⅛
Grant pf 3.75	z20	77	77	77	-1
Grays Rob .50t	8	13⅞	13¾	13⅞	+⅛
Gt A&P 1.20	16	52⅛	51⅝	51⅞	+⅛
Gt NIron 2.25e	4	24⅞	24¾	24⅞	+⅛
Gt No Pap 1	2	55½	54¾	54¾	-¾
Gt No Ry 3	34	42½	41⅝	42	-⅜
Gt W Fin .06d	124	46⅞	46⅛	46⅞	+⅞
Gt W Sug 1.20a	17	36½	35⅜	36½	+⅞
Green Shoe .67g	8	29⅞	29⅝	29⅞	+⅛
Greyhound 1.10	9	25½	25⅜	25⅜	-⅛
Greyh pf4.25	z10	94	94	94	+1¼
Grum Airc 1.50	70	38⅜	37½	38⅛	-⅛
Gulf Mob&O .75g	8	24⅝	24	24	-¼
Gulf M&O pf5	1	75	75	75	....
Gulf Oil 1.20b	155	39⅛	38⅝	39	+⅜
Gulf Sta Ut 1	28	39½	39	39⅛	-⅜
Gulf SU pf4.40	z60	90	89½	89½	-1½
Gust Bac .40a	7	45¼	45	45⅛	-⅜
H					
Hall Print 1.40	5	34	33¼	33¼	-1
Halliburton 2.40	9	48¾	48½	48½	+¼
Hamil Wat 1	2	24¼	24¼	24¼	-¼
Hamm Pap 1.20b	8	30¼	29½	29½	-¾
Hmd Org 1a	110	29⅞	29	29	-⅞
Harb Walk 1.80	12	50¾	49⅞	50¼	+¾
Harcourt .50	15	40⅝	40	40⅝	....
Harris Int 1.20	14	63¼	62¼	63	+¼
Harsco Cp 1.40	9	34	33½	33⅞	....
Hart S&M 1.20	4	28⅛	27⅜	28	....
Hat Corp .87f	2	9⅝	9½	9⅝	+⅛
Haveg Ind	15	38⅞	38	38⅛	+⅛
Hayes Ind .60g	7	13⅞	13⅛	13½	+⅜
Heinz 1	24	63	62½	63	+½
Hel Curt A .80	26	51	49⅞	50½	+⅞
Heller 1.60	17	73¼	71½	72⅜	+1⅛
Helme 1.60a	1	37	37	37	-½
Helme pf1.75	z60	37⅜	37¼	37¼	....
Hercul Mot	1	19¼	19¼	19¼	-¼
Herc Pdr .75g	18	93⅞	93	93⅞	+1
Hertz 1.20	29	56½	55¾	56	....
Hew Robins 1	1	24¼	24¼	24¼	-¼
Hewlett Park	13	38	37⅞	37⅞	-⅛
Heyden Npt .80a	13	23½	23⅛	23⅛	-⅜
Hey N cvpf4.37	z100	115	115	115	....
Hilton Hot 1.50	14	34⅞	34¼	34¾	....
Hoff Elect	34	22⅝	21½	21½	-1⅜
Holland F .15p	2	8⅞	8⅞	8⅞	+⅛
Holt R&W .40	39	39¾	39½	39¾	....
Homestk 1.60a	18	48¾	47½	47⅞	-⅜
Honolulu Oil 2	25	75	74	75	+¾
Hooker Ch 1	79	39½	38¾	39½	+¾
Hoov Ball .60	12	21½	21	21½	+⅜
Hotel Cp Am	3	4⅝	4⅝	4⅝	-⅛
Houd Ind 1b	8	18½	18⅜	18⅜	....
Houd Ind pf2.25	3	39⅝	39½	39⅝	+1⅛
Househ Fin 1.20b	21	48	47½	47¾	-¼
House F pf 4	z20	82	82	82	-½
House F pf 3.75	z10	77	77	77	+½
Houst L&P 1.60	16	110	109½	109½	+1¾
Howard Str .50t	7	13⅛	13	13	....
Howe Snd .62f	33	18⅜	18⅛	18⅛	....
Hud Bay M 3	1	54¼	54¼	54¼	+¼
Hunt Fds .50b	57	54¾	54⅛	54½	+½

Stock	Sales (hds.)	High	Low	Last	Net Chg.
Hunt F pfA 5	z20	96	96	96	....
Hunt F pfB 5	z10	97	97	97	....
Hupp Cp .25f	29	8¾	8⅝	8¾	+⅛
Huss Refr 1b	5	20⅞	20⅞	20⅞	+½
I					
Idaho Pw 1	38	33⅞	33¾	33¾	-⅛
Ideal Cem .80	19	29⅜	29⅛	29⅜	+⅛
Ill Cent 2	22	43	42⅝	42⅝	....
Ill Pw 2.20	4	73½	73	73	-¼
Ill Pw pf 2.04	z100	42¼	42¼	42¼	....
Indiana Gen .60	15	41¾	41	41¾	+1¾
Ind El Mex .40g	9	7	6⅞	6⅞	-⅛
Ing Rand 3a	62	91	89⅜	91	+2
Inland Stl 1.60	36	45	44¾	44¾	-½
Inspir Cop 1.50g	6	50	49¼	49¼	-½
Interchem 1.40	3	40¾	40¼	40¼	-¾
Interlak Ir 1.60	12	25	24⅞	24⅞	....
Int Bus Mch 2.40	74	490	486	487	....
Int Harv 2.40	20	52⅛	51½	51½	-¼
Int Harv pf 7	z260	146¼	145⅞	146¼	+¾
Int Miner 1.60	19	44⅜	43⅛	44⅜	+1⅜
Int Nick 1.60	86	83⅝	82⅝	83⅛	+⅞
Int Pack .80	13	16⅜	16¼	16¼	-⅛
Int Paper 1.05	81	31⅜	31¼	31½	-¼
Int Pap pf 4	1	94½	94½	94½	....
Int Rys C Am	2	9¼	9¼	9¼	....
Int Rys pf	z70	55½	55½	55½	....
Int Rectif	24	23	22⅝	23	-⅜
Int Resist .30a	9	35	34¼	34¼	-½
Int Salt 2g	2	102½	102	102½	+1
Int Shoe 1.80	13	36¼	35⅝	35¾	-¼
Int Silver 1.10	15	27	26¼	26½	-⅜
Int Tel & Tel 1	89	58¼	57⅜	57¾	+¼
Int Util 1.40	2	42½	42	42	-¾
InterstD Str .50	28	28	27⅜	27⅞	+⅛
Interst Pw .95	5	23⅞	23⅝	23⅝	+⅛
Iowa El L&P 1.80	1	49	49	49	+½
Iowa Ill G 1.90	11	45⅛	44⅝	45⅛	+⅜
Iowa P & L 1.60	9	43¼	42¾	42¾	+⅜
Isl Crk Coal 1.50	11	27¾	27½	27¾	+¼
I-T-E CktBrk .15p	7	18⅝	18½	18½	-⅜
J					
Jaeger Mch .45g	2	14⅜	14⅜	14⅜	+⅛
Jeff Lak S	1	14⅞	14⅞	14⅞	+⅛
Jewel Tea 1.40	1	64¼	64¼	64¼	-⅛
Johns Man 2	48	65¼	64	64	-1
John & John 1	1	89½	89½	89½	....
Jon Logan .70	23	20¼	20	20¼	....
Jones & L 2.50	53	72¼	71⅞	72¼	+¼
Jones & L pf 5	z170	99¾	99⅝	99¾	+⅛
Jorgensen 1	5	19¾	19⅝	19¾	+⅜
Joy Mfg 2	10	42⅛	41⅜	41½	....
K					
Kaiser Al .90	46	40¾	39½	40	-⅜
Kais 1957 pf 4.75	1	112½	112	112	+1
Kais nc pf 2.37	1	47¼	47¼	47¼	+¼
Kan CP&L 2.32	4	70½	69⅝	70½	+½
KCP&L pf 4.50	z90	94½	94½	94½	+1
KCP&L pf 4.35	z20	89	88	88	....
Ka CSou 4	3	79½	79	79	....
KanCSou pf 2	1	38	38	38	+½
Kan G& 1.68	2	62½	62¼	62½	-¼
Kan &PL 1.48	5	46½	46	46	-½
Kayer Roth .40b	144	25⅜	24⅜	24¾	-½
Kandall 1.20	5	39⅝	39	39¼	-½
Kennecott 2.50g	44	87⅛	86	87⅛	+⅝
Kern C Od 2.40	6	66½	66	66½	+1
Keystoe S 2	4	37¾	37½	37¾	+¾
KIMB Clk 1.80b	14	84	83¼	84	+½
King Seel 1	4	21½	21¼	21½	+¼
klm airl .69g	3	20⅜	20⅛	20⅛	....
Koppers 2	19	48¼	47¾	47¾	+⅛
Koppers pf4	z150	83½	83	83	-⅛
Korvette	16	58¾	58½	58¾	+¼
kresge, S 1.60	6	33⅛	33	33	+⅛
Kres SH	10	20⅝	20½	20½	+⅛
Kroehler	1	12	12	12	....
kroger 1.10	27	29⅞	29⅜	29⅜	-⅝
KVP Suth 1.40	3	34¾	34¾	34¾	+¼
L					
Laclede Gas 1.05	17	29⅞	29¾	29⅞	+¼
Lear .40	36	25½	24⅝	24⅝	-⅝
Lee RUB&T .60	10	18¾	18⅝	18¾	+⅛
Lehigh C&N.50e	1	14¼	14¼	14¼	....
Leh Port C .85g	13	26⅝	26⅜	26⅜	-¼
Leh Val Ind	31	1¾	1⅝	1⅝	....
Leh V Ind pf1.50	1	19¾	19¾	19¾	-⅛
Lehman 1.58g	51	30	29½	30	....
Lehn & F .80	29	40⅜	39	40¼	+1⅜
Lener Str 1.40	6	42⅝	42½	42⅝	....
LOF Glass 2.40a	36	52⅜	52	52	-⅜
Lib McN&L .40	36	12⅞	12⅝	12¾	....
Ligg&My 5	29	95¾	94⅝	95¼	+⅜
Ligg&My pf 7	z30	149¼	149¼	149¼	-¾
Lily Tulip 1	16	50⅜	50¼	50¼	-½
Ling Tem	37	35½	34⅝	35⅜	+⅛
Link Belt 2.40	6	52⅞	52¼	52⅞	-⅛
Lionel	24	26¾	25¼	25¼	-1⅜
Litton Ind 1.87t	43	130¾	127¾	127⅞	-2
Lockh Airc	184	50⅛	49½	50	+¼
Loew's Thea	139	35⅛	34	34½	+¼
Lone SCem .50g	44	23⅞	23½	23½	-⅜
Lone SGas 1	40	25⅝	25⅜	25⅜	....
Long Isl Lt 1.50	4	54	53¾	53¾	-¼
Lorillard 2.20	64	54⅜	53½	53⅞	-⅛
Lorillard pf 7	z10	141¼	141¼	141¼	....
Louisv G&E 1.52	2	59	58⅞	59	+⅛
Lou&Nash 2.25g	29	51⅞	50½	50¾	-¾
Lowenstein .40g	23	15¾	15½	15½	....
Lukens Stl .75g	10	71¼	70¼	70½	+½
Lykes SS .65g	19	16¼	16	16¼	+¼
M					
MacAnd&F 1.20g	2	35	35	35	....
Mack Trk 1.80	54	49⅜	48⅜	49	....
Mack pf ww 2.62	2	50¼	50¼	50¼	+¼
Macy 2	9	58⅛	57½	58⅛	+⅜
Macy pf 4.25	z20	86½	86½	86½	+½
Madison Fd 1.94g	43	26½	26	26	-⅝
Magma Cop 1.87t	81	60¾	59⅛	60	+1¼
Magnavox 1	34	94	91½	94	+2¼
Magnavox wi	57	31½	30¾	31½	+⅝
Mallory 1.40b	14	58	56⅞	57¾	+1
Manh Shirt .70b	2	22⅝	22⅜	22⅝	+⅛
Manning 1.40	2	27¾	27½	27½	+⅛
Marquardt	10	19⅜	19⅛	19⅛	-⅛
Marq Cem 1.80	6	56	55¾	56	....
Marsh Field 1.40	6	39⅛	38⅞	39⅛	+⅛
Marsh F pf 4.25	z10	95	95½	95½	-½
Martin Co 1	148	36½	35¾	36⅜	+⅛
Masonite 1.20b	12	30⅝	30	30⅛	+⅜
May D Str 2.20	49	53	52	53	+¼
May 1945pf 3.75	z70	80	79½	80	+½
Mays JW .80	19	30⅞	30⅜	30⅞	+⅜
MCA Inc	10	64	63	63	+½
McCord 2.20	2	38	37¾	37¾	....
McCrory 80	93	19½	19⅜	19⅜	+¼
MCro pf 4.50	z340	77	76⅞	77	....
McCro pfB 5.50	z10	126	126	126	-4½
McDerm .60b	25	43	41	42¼	-¾
McDonAi 1	25	34⅞	34⅛	34⅛	-⅞
McGraw Ed 1.40	14	35⅝	35⅛	35¼	....
CGrawH .60	34	33¾	32¼	32¾	+⅝
MGregDon A 1	6	16	15½	15½	-¾
mcIntyre 1	12	37¾	37	37¾	+¼
McKe 1.50	1	29	29	29	....
McKes&R 1.50	30	37⅜	36½	36⅝	-⅞
McLeanT .40	74	7½	7	7¼	....
MQuay Nor 1	1	18¼	18¼	18¼	-⅛
Medusa PC 1	4	28	28	28	....
Melv Shoe 1.60	6	34⅞	34⅝	34⅞	....
Melv Shoe pf4	z30	83½	83½	83½	+⅛
Merck 1.60	24	86	84¾	85½	+¼
Mergen Lino .80	8	29½	29	29	-½
Merr Ch&S.	16	10½	10⅜	10⅜	....
Mesabi Tr	101	12⅞	12⅛	12⅜	+⅛
Msta Mch 2.50	2	53½	53½	53½	+1
MGM 1.60	39	54¾	53⅞	54¾	+1
Met Ed pf3.90	z30	85½	85½	85½	-½
Middle S Ut 1.06	9	37	36½	36¾	+⅛
Midl Ross 3	10	50¼	49¼	49¼	-¾
miner&Ch .50b	38	29⅛	28⅝	28⅝	-⅛
Mpl Hon pf3	4	104	103⅝	104	-½
Minn M&M .60	126	77⅛	76⅛	76⅞	+⅛
Min & Ont 1.60	15	32¼	31⅜	32¼	+¼
Minn P&L 1.60	2	41½	41¼	41¼	-¼
Mission Cp 1.50e	10	43¼	43⅛	43⅛	....
Mission Dev	28	29⅛	28¾	29⅛	-⅛
Miss Riv F 1.60	16	38¾	38¼	38⅞	-⅛
Mo Kan Tex	13	4⅜	4	4⅛	....
Mo Pac A 2.40	6	41⅞	41¼	41¼	-¼
Mo P Cem 1.60	5	38¼	38⅛	38¼	-½
Mo Pub Sv .72b	3	23½	23¼	23¼	....
Mohasco Ind .40a	18	10	9¾	9¾	+⅛
Monon RR B	5	8⅛	8⅛	8⅛	....
Monsan Ch 1b	129	54¾	53¾	54⅝	+1
Mont D Ut 1.20	11	32¾	32⅝	32⅝	-⅛
Mont Pw 1.12	7	35	34⅝	35	-¼
Montecatini .92g	5	35	34¾	34¾	+¾
Mont Ward 1	60	28½	28	28	-¼
Moore Mc .30g	17	11¾	11⅝	11⅝	....
Morrell .80b	7	31½	31	31⅛	-⅛
Motec Ind 1	0	20¼	9½	9½	-½
Mot Wheel	9	14	13½	13¾	....
Motorola 1	11	89⅝	89	89½	-⅜
Mt Fuel S 1.40	8	35¼	34⅞	35¼	+¼
MSL Ind .50	50	32⅛	30¾	31½	+1
Munsingw 1	5	22⅛	21⅞	22⅛	+½
Murphy 2.20a	8	48⅛	47½	47¾	-⅛
Murray Cp	6	26¾	26⅝	26⅝	-⅛
N					
NAFI Cp .25e	33	32½	31½	32	-½
Natco .80	16	13¾	13¼	13½	-⅛
Nat Acme 2a	5	55¾	55½	55¾	+¼
Nat Airlin	42	15	14⅝	15	+⅜
Nat Aviat 2.53g	6	30¼	30	30¼	+¼
Nat Bisc 2.80	24	79⅛	78¼	78¼	-¼
Nat Bis pf 7	z250	153½	153½	153½	-¼
Nat Can .62t	75	12½	12⅛	12¼	-⅛
NCash Reg 1.20	33	98	97½	98	+⅛
Nat Castg .50p	3	27	27	27	-⅜
Nat City L 2	20	22⅝	22⅛	22⅛	-⅛
Nat Dairy 2	11	70¼	69⅛	69⅝	-¼
Nat Distill 1.20	45	28⅜	28⅛	28⅛	-⅛
Nat Dist pf 2.25	4	50½	50	50¼	+¼
Nat Dist pf 4.25	8	84½	84½	84½	....
Nat Fuel G 1.20	25	28½	28	28¼	+¼
Nat Gyps 2b	18	63⅜	62½	62⅝	+⅜
Nat Lead 2.25g	42	90¾	89⅛	90¾	+1⅜
Nat LeadpfA 7	z30	153½	153½	153½	....
Nat Lead pfB 6	z30	126	126	126	+½
Nat Linen S 1a	3	25⅝	25⅝	25⅝	+⅜
Nat Stand 1.40	2	30⅜	30	30⅜	+⅛
Nat Steel 3	39	96¼	95	96¼	+¾
Nat SUG Ref	9	19⅝	19⅜	19⅝	+¼
Nat Tea .80	22	21½	21⅛	21⅜	....
Nat Thea&T 1.50t	83	8⅝	8½	8½	....
Nat Vul Fib 1.20	2	22¾	22½	22½	....
Natomas	25	8¼	7⅞	8	....
Nautec Cp 1	2	23¼	23¼	23¼	-¼
Neisner .20g	5	12⅝	12⅝	12⅝	-⅛
Neptune M .60g	5	27⅝	27½	27½	....
Newber pf 3.75	z20	78½	78½	78½	+1¼
New Eng El 1.08	14	24⅞	24½	24½	-¼
Newmotn 2.40	5	70	69¾	70	....
Newpt N Sh 1.60a	19	63½	62⅛	63½	+1⅞
NY Air Brk 1.60	7	35¾	35	35	....
NY Central	78	17¾	16½	16⅞	-⅜
NY Ch&SL 2	7	38⅜	38⅛	38⅛	-⅛
vjNYNH&Hart	6	1⅞	1¾	1¾	-⅛
vjNYNH&H pf	2	3½	3½	3½	....
y Shipbd	2	13¾	13½	13½	-⅜
NY Sta E&G 1.30	14	37⅜	37	37⅜	+⅛
NiaM Pw 1.80	42	46⅝	45¾	46⅛	+¼
NiaM pf 5.25	z50	105¼	105¼	105¼	+¼
NiaM pf 3.90	z20	78½	78½	78½	-¼
NiaM pf 3.40	z100	69¾	69¾	69¾	-¾
Niag Shr 1.20	1	25⅞	25⅞	25⅞	....
Nopco Ch 1b	3	47	46½	46½	-1¼
Norf & West 4a	11	101	100½	101	....
nof &West pf 1	2	21⅞	21¾	21⅞	+⅛
Norf W 6 pf .60	1	12⅞	12⅞	12⅞	-⅛
no Am Av 2	180	54¼	53½	53⅞	+⅝
no Am Car 1.40	8	63¾	63½	63¾	....
Nor Central 4	z40	64½	64⅛	64½	+⅜
Nor N Gas 1.40	13	35⅛	35	35⅛	+⅜
NoNGas pf 5.80	z350	111¼	111	111	-¼
NoNGas pf 5.60	z20	108½	108½	108½	+¾
NoNGas pf5.50	z30	105	105	105	....
Nor Pac 2.20	12	43⅝	42¼	42⅝	-1¼
Nor Sta Pw 1.18	26	32¼	32	32	....
ns pw pf4.11	z40	84⅞	84⅞	84⅞	+1⅛
NS Pw pf4.10	z10	84⅞	84⅞	84⅞	+⅜
NS Pw pf3.60	z220	74	73¾	74	....
northrop 1.60	21	63⅜	62⅞	63⅜	+⅜
Nwst Airlin .80	32	31¼	30¼	31⅛	+⅛

Explanation of Symbols

Rates of dividends in this table are annual disbursements based on the last quarterly or semi-annual declaration. Unless otherwise noted, special or extra dividends are not included.

z—Unit of trading 10 shares or sales in full.

a—Also extra or extras. b—Annual rate plus stock dividend. d—Declared or paid in 1961 plus stock dividend. e—Paid last year. f—Payable in stock during 1961, estimated cash value of ex-dividend or ex-distribution date. g—Declared or paid so far this year. h—Declared or paid after stock dividend or split up. k—Declared or paid this year, a cumulative issue with dividends in arrears. p—Paid this year, dividend omitted, deferred or no action taken at last dividend meeting. r—Declared or paid in 1960 plus stock dividend. t—Payable in stock during 1960, estimated cash value on ex-dividend or ex-distribution date. y—Liquidating dividend.

cld—Called. xd—Ex dividend. x-dis—Ex distribution. xr—Ex rights. xw—Without warrants. ww—With warrants. wd—When distributed. wi—When issued. nd—Next day delivery.

vj—In bankruptcy or receivership or being reorganized under the Bankruptcy Act, or securities assumed by such companies.

Traders Cautious, List Turns Mixed

NEW YORK (AP)—The stock market retreated into a cautious frame of mind.

The market first edged up, then faltered, weakened and finally strengthened a bit in the closing minutes. When all the figures were in, it was nothing more than a mixed market.

Trading volume contracted with the loss of exuberance.

Business news provided little fuel for another blastoff by the general market. Chart followers kept a weather eye on the Dow Jones average of 30 industrials, which was moving just below its record closing high of 705.96. At the close, however, it failed to penetrate the old peak, since it rose only 0.24 to 705.37.

Some who put faith in such charts thought this failure to break through might foretell a decline over the short term.

CHRYSLER HITS PEAK

Automobile shares, however, took little notice of any depressing factors. Chrysler climbed 2⅞ to 49½—its 1961 high—while leading the most active list. Brokers attributed the issue's continued strength to the change in administrative personnel plus a chart pattern which indicated a vigorous advance if the issue topped 48.

Steel shares also were strong, despite a slight decline in week-to-week industry operations.

Chemical shares moved ahead strongly near the close. DuPont closed ¼ higher after recovering from a loss of more than a point at one time. Stauffer Chemical dropped 1⅛ on published reports of a secondary distribution of 140,000 shares.

Other groups were largely mixed.

AVCO CONTRACT

Avco, aided by one block of 6,500 shares, placed second on the most active list up ⅛. The firm gor a $25 million defense contract.

GE, unchanged, Westinghouse Electric off ¼, and Allis-Chalmers, off ⅛, were little troubled by utility company suits to recover damages for alleged overcharges in price fixing cases.

Newport News Shipbuilding rose 1⅞ on published reports of a bigger backlog of orders.

Atlantic Refining dipped 3⅛ on news of lower second quarter earnings and Anaconda was off 1⅛, apparently on fears of a Chilean mine strike.

American Stock Exchange prices were about in balance between ups and downs.

U.S. government and corporate bond prices drifted lower.

N.Y. Stocks In the Spotlight

NEW YORK (AP)—Sales, closing price and net change of the most active stocks:

Chrysler	93,900	49½	+2⅞
Avco Corp	63,600	25⅜	+⅛
Stude Pack	52,900	8½	+¼
Am Motors	41,700	18½	+⅜
Std Oil NJ	35,800	45½	—½
Beth Steel	35,000	44	—½
Ford Motor	34,900	91⅛	+1⅝
Glen Alden	34,900	14⅜	+⅜
Gen Motors	28,600	47⅛	+⅜
Am Mch & Fdy	24,900	45⅝	—¾
Ampex Corp	25,600	21⅞	+⅝
Gen Elec	22,000	66⅜	....
Bestwall Gyp	21,700	44¾	+⅝
Gen Tel	21,700	25⅝	—⅛
Douglas Airc	20,700	36¼	+¾

AP Stock Avgs.

Compiled by The Associated Press

	30 Ind.	15 Rails	15 Util.	60 Stocks
Net Change	+.7	—1.1	+.3	+.1
Monday	364.5	119.5	129.4	248.8
Prev. Day	363.8	120.6	129.1	248.7
Week Ago	352.5	116.4	127.5	242.0
Month Ago	358.0	122.1	126.1	245.3
Year Ago	319.2	116.0	104.1	216.1
1961 High	369.4	130.0	130.3	252.6
1961 Low	319.5	112.2	111.8	219.4
1960 High	354.9	136.2	112.7	233.9
1960 Low	296.4	103.0	96.6	202.6

Bond Averages

Compiled by The Associated Press

	20 Rails	10 Ind.	10 Utils.	10 Fgn.	10 L.Yd.
Net Chg.	—.1	—.3	—.2	unch	unch
Monday	76.7	98.8	85.1	83.2	90.1
Prev. Day	76.8	99.1	85.3	83.2	90.1
Week Ago	76.7	99.1	85.1	83.1	90.5
Month Ago	77.0	99.2	85.4	83.9	90.9
Year Ago	77.5	94.9	85.6	84.9	919
1961 High	78.7	100.4	88.2	85.3	93.4
1961 Low	76.6	95.5	85.0	83.1	90.1
1960 High	78.8	96.3	87.2	86.4	92.9
1960 Low	75.2	91.4	81.9	83.7	87.5

Jul 13.90. B-Bid.

Stock	Sales (hds.)	High	Low	Last	Net Chg.
Nwst Air pf31	5	34⅛	34	34	-¼
Nw Stl&W 1	11	34⅛	33⅜	34	+1
norwich Ph 1	13	60½	59½	59½	....
O					
OHIO Edis 1.48	10	42¾	42	42¾	+⅝
Oh E pf4.44	z520	93	93	93	....
O Ed pf4.40	z40	93½	93½	93½	+⅜
Oh Ed pf3.90	z130	81	79½	81	+1
Ohio Oil 1.60b	39	44⅝	43½	43¾	-⅞
Okla G&E 1.20	6	42⅞	42½	42⅞	+½
Okla G&E pf.80	1	16¾	16¾	16¾	....
Okla N Gas 1.40	25	35¼	34½	34½	-1⅛
Olin Mat 1	189	50⅛	49½	50⅛	+½
Olin Oil&G .30	22	18½	17½	17¾	....
Orange & Rk 1.20	3	51⅛	50⅝	51⅛	-⅛
Outb Mar .80	72	19¾	19⅛	19⅝	+⅛
otlet .95g	z170	20	19⅞	20	+¼
Owens Cng 1	3	88½	87¼	87¼	-1¾
Owes Ill Gl 2.50	19	88½	87½	87½	+½
Owens Ill pf4	7	110	110	110	....
Oxford Pap 1	9	29½	29½	29½	....
Oxf Pap pf5	z10	95	95	95	....
P					
pac AmCp 1g	4	20½	20¼	20¼	-¼
Pac Cem&Ag .40g	37⅛	14	51	14⅞	....
Pac Coast 1e	2	18¼	18	18	....
Pac Cst pf1.25	1	22	22	22	....
Pac Fin 2.60	12	68¼	67⅞	68¼	+½
Pac G&El 2.80	69	78½	76⅜	78	+1½
Pac Ltg 2.40	20	56½	56	56⅜	-⅛
Pac T&T 1.14	1	42⅜	42	42¼	+¼
Pac T&T pf6	z10	161	161	161	-¼
Pac Tin .20g	3	7⅛	7	7	-¼
Pack Bell .12p	43	17⅛	16	16	-1½
Panh EPL 1.80	81	44⅝	43⅝	44½	+⅝
Param Pict 2	17	68¼	66½	66⅞	-⅜
Parke Da 1a	73	34½	33⅜	34½	+1⅛
Park Rust 1.50	5	26½	26¼	26⅜	-⅛
Patino Min	26	2⅛	2	2⅛	....
Peabody Coal .48	21	28⅞	28½	28⅝	+⅛
Peab Coal pf 1.25	2	26½	26½	26½	+⅛
Penick&F .80g	1	54	54	54	+⅜
Penn Dix 1.40	31	28⅞	28	28⅞	+⅝
Penn Frt .60a	5	17½	17⅜	17½	+¼
Penney, JC 1.20a	34	47⅝	47	47¾	+¼
Pennsalt .60a	9	36½	35⅞	36	....
Pa G Sand 1	2	37¾	37¾	37¾	-⅝
Pa PwLt 1.25	6	30	29⅞	30	....
Pa P&L pf 4.50	z90	99	98¾	98¾	-¼
Pa P&L pf 4.40	z50	96	96	96	+¼
Pa RR .25e	61	13¾	13⅝	13⅝	-⅜
Peoples Drug 2	6	43½	42⅞	43	+¼
Peoples Gas 2.60	14	88¾	88¼	88¼	-½
Pepsi Cola 1.40	23	49¾	48¾	49¼	+½
Perkin Elm	8	59⅞	59	59	-⅞
Pet Milk 1	4	59	58¾	59	+1
Petrol Cp .82g	10	16¾	16½	16½	+⅛
Pfaud Per .80	12	38¾	38	38¾	+¾
Pfeiffer Br	10	4	3⅞	4	....
Pfizer .60a	83	41⅝	41	41½	+⅛
Phelps D 3	22	60⅞	60⅜	60⅜	-⅜
Phil El 1.20	24	32⅜	31⅝	31⅝	-½
Ph El pf 4.40	z50	99½	99	99	....
Ph El pf 3.80	z200	82	81½	81½	-½
Phil&Rdg 1b	84	61¼	59½	60½	+¼
Philco	50	22⅜	21⅛	21⅞	-⅜
Philip Mor 3.60	6	95¾	95¼	95⅜	+⅜
Phil Mor pf 4	z10	85	85	85	+1
Phill Pet 1.70	90	64½	62½	64	+2⅛
Phil VanH 1.62f	4	18	18	18	-⅛
Pillsbury 1.50	3	57	56½	56½	....
Piper Airc 1a	12	51	50⅜	50⅜	+¼
Pitney Bow .72	18	54	53¼	53½	+¾
Pit Coke&C 1	2	25	24⅝	25	+¼
Pit Forg 1	3	16⅝	16¼	16⅝	+⅜
Pit FtW pf 7	z120	124	123¼	124	+½
Pit Metallu .30g	5	24⅛	23⅝	23¾	....
Pit Plate G 2.20b	73	65¾	64¾	65¾	+1
Pit Steel	4	14¼	14¼	14¼	+⅞
Pit Stl pf A	z30	46½	46½	46½	-⅞
Pit Stl pr pf	3	49	48	48	-1
Pit & W Va	6	13⅜	13¼	13¼	....
Pittston Co 1.20b	8	73½	71¾	73½	+2¾
Pittston pf 3.50	z100	124	124	124	+3½
Plough 1	2	79½	79¼	79¼	-¼
Plym Oil .50r	11	26	25¾	26	+¼
Polaroid .20	20	184½	182½	184½	+1½
Poor & Co 1.02g	4	20¾	20½	20½	....
otom El Pw 1.44	40	41⅜	40⅞	40⅞	+⅛
Proct&G 1.40	23	87⅞	87¼	87⅞	+⅝
Pub Sv Colo2.10b	19	79¾	79¼	79¾	....
Pub SvE&G 2	30	57¾	56⅝	56⅝	-⅞
PSE&G pf 5.28	z60	106⅛	106	106⅛	+⅛
PSE&G pf 5.05	z10	103½	103½	103½	+⅞
PSE&G pf 4.30	z230	88	87	88	....
PSE&G pf 4.18	z10	85⅛	85⅛	85⅛	-⅜
Pub Sv Ind 2.20	8	59	58⅜	59	+⅝
PS In pf 4.80	z170	145	144½	145	+1½
PS In pf 1.08	3	22	21⅞	21⅞	-⅜
Publick Ind .50t	48	10⅛	9⅞	10⅛	+⅛
Pug Sd P&L 1.56	20	38⅜	37¾	38⅜	+⅝
Pullman 2	36	36¼	35¾	36	-⅛
Pure Oil 1.60xd	34	37⅛	36¾	36¾	-⅛
Q					
Quak Oats 2	3	72½	71½	72½	+½
Quak Oats pf 6	z20	139	139	139	....
Quak St Oil 1.60	3	29¾	29¾	29¾	....
R					
RCA 1b	42	59¾	58¾	59¼	-⅜
RCA pf 3.50	2	72½	72¼	72¼	-¼
Ranco .80	26	19⅜	19	19	-¼
Raybest 3.40	2	72	71¼	71¼	+¼
Raym Int .80	1	17¼	17¼	17¼	-¼
Rayonier .80b	46	21⅝	21⅛	21⅜	+⅛
Raytheon 1.12f	60	40⅝	39½	39¾	-⅜
Reading Co	9	8⅞	8⅞	8⅞	+¼
Reading 1 pf 1p	2	16¾	16¾	16¾	....
Reev Bros .50	4	22½	21¾	21¾	-⅞
Reich Ch .60b	10	19⅞	19½	19½	-⅛
Reliab St 1.20	2	18½	18½	18½	+⅛
Relian El 1.80	6	51⅞	50	50	-2¼
Relian M pf3.50	z10	57	57	57	+½
Repub Ac 2	61	50⅜	49½	49⅝	-⅛
Repub Corp .60	11	13⅝	13½	13⅝	+⅛
Rep Corp pf 1	3	18½	18¼	18¼	-¼
Repub Stl 3	53	64⅝	64	64½	+½
Revere C 2	5	48¾	48½	48¾	-¼
Revlon 1.10	50	65⅞	64⅛	64¼	-⅝
Rex Drug .50b	31	49⅞	49½	49⅝	-⅛
Reyn Met .50	114	47¾	46⅞	47⅛	+⅜
ReyMet cvpf4.50	11	116½	115¼	116½	-½
Rey Tob 3	33	134½	133¾	134	+¼
Rey Tob pf 3.60	4	84½	84½	84½	-¼
Rheem Mf	19	17⅞	17⅜	17½	+¼
Rhodesian .03g	131	1½	1⅜	1⅜	-⅛
Rich Merrell 1	11	94	93¼	94	+¼
Richfld Oil 1.80	13	43⅞	43½	43⅞	+⅛
Riegel Pap 1.20	6	31	31	31	+⅛
Ritter Co .80	3	36¾	36¼	36⅜	....
Roan Ant .11g	15	3⅛	3	3⅛	....
Rob Fulton .75g	5	44⅞	44¼	44¾	-¼
Roch G&E 1.80b	6	50⅞	50½	50¾	....
Roch Tel 1	2	28	27¾	27¾	+⅛
Rock Std 2	9	35⅜	35¼	35¼	....
Rohm & H 3b	z120	546	544	544	-3
Rohm & H pf 4	z10	92	92	92	+1½
Rohr Airc 1	20	25⅞	25⅝	25⅝	-⅛
Ronson .60b	24	20⅜	19¾	19¾	-½
Roper, GD	5	22½	21¾	21¾	-1
RC Cola .80	1	20	20	20	....
Royal Dut .83d	65	33¼	32¾	32⅞	-¼
Royal McB	40	13½	12¾	13⅛	-⅜
Rubbermd .30b	6	13⅛	13	13	-⅛
Ruberoid 2	20	43	42¼	42¼	-½
Ryan Aero .20	76	24⅝	23¾	24⅝	+1⅛
Ryder Sys .10p	41	16¾	16⅛	16⅛	....
S					
Safeway St 1.50	30	51⅞	51⅛	51½	....
Safe St pf4	z100	90	90	90	-¼
StJos Lead 1	10	32¾	32½	32¾	....
StJos L&P 1.60	1	37½	37½	37½	....
StL SanF 1	10	17⅛	17	17	....
StL SanF pf 5	1	73½	73½	73½	....
St RegPap 1.40b	50	33⅝	33	33	-½
SanDGas 1.20	22	32⅝	32	32	-¼
SanDImper .38t	130	11	10¾	10¾	....
Sangamo El .75	6	18⅝	18¼	18⅝	+¾
Schenley 1	26	28⅝	28¼	28¼	-¼
Schenley pf .50	1	10	10	10	+⅛
Schering 1.40	18	53½	52½	53⅛	+⅜
Schering pf1.50	1	39½	63	39	-½
Schering pf1.50	6	39⅛	39	39	-½
Schick	5	9⅛	9⅛	9⅛	-⅛
Scott Pap 2.20	21	107½	106	107½	+⅜
Scott Pap pf4	z70	92½	91	91	-3
Scovill Mf 1	8	23⅞	23¾	23¾	....
Screw&Bolt	10	7½	7¼	7¼	-⅛
SeabAL RR .80g	16	28	27⅝	27¾	....
SeabFinan 1b	9	23⅛	22½	22½	-⅝
Seagrave .50f	9	27⅞	26⅝	27	-¾
Sealright 1.40	1	40¼	40¼	40¼	-1
Sears Roeb 1.20a	28	69¾	68¾	69½	+⅝
SeiberRub .12p	11	16¾	16⅝	16⅝	-⅜
Servel	22	15⅞	15½	15¾	+⅛
Servel pf 5.25	z10	102	102	102	+1
ShamO&G 1.50b	24	45	44⅛	44½	+⅛
Sharon Stl .20g	7	26⅜	26	26⅜	+⅜
Shattuck .40a	6	22¾	22¼	22⅜	-⅛
ShellOil 1.10	42	43¼	42⅜	43¼	....
ShellTran .42d	4	16⅞	16⅜	16⅜	-⅛
ShellerMf 1	2	18	18	18	+⅛
Sheraton .60b	113	21¼	20⅝	21⅛	+⅞
Siegler .40b	25	29⅝	29	29⅛	-⅜

Stock	Sales (hds.)	High	Low	Last	Net Chg.
Signode S .60b	12	33¾	32½	32½	-1¾
Simmons 2.40	17	51	51	51	....
Simonds S 1.30g	1	75¼	75¼	75¼	-½
SimpPat 1.20	4	47	46¾	46¾	+¼
Sinclair 1.50g	24	42⅝	42⅛	42⅛	....
Singer Mf 2.60	6	102	101¼	101¼	-¼
Smith Cor	89	20⅝	19	19	-1⅝
Smith Dou 1.20	13	28⅞	28½	28⅝	+⅛
Smith KF 1a	20	65	64⅛	65	+½
Socony 2	52	46½	45⅜	46½	....
Soo Line RR	1	11¼	11¼	11¼	+¼
So am G&P .15e	17	8¼	8¼	8¼	-¼
So Car E&G 1.50	17	51	50¼	51	+⅝
So Jer Gas 1.10	1	40⅝	40⅝	40⅝	+⅛
So PR Sug .60g	23	23	22¾	23	+⅝
SoeastnPS .92	2	18½	18⅜	18⅜	-⅛
SouCalEdis 2.60b	10	71⅞	71½	71⅞	+⅜
Southern Co 1.50	18	59½	58½	59	+1¼
Sou N Gas 2	14	44	43⅜	43½	-⅛
Sou Pac 1.12	84	24½	24⅛	24¼	-¼
Sou Ry 2.80	56	52⅝	52¼	52⅝	+½
Sou Ry pf1	8	18¾	18½	18¾	+¼
Swest PS .88	14	29½	29	29⅜	-⅛
Spalding 1f	11	25¾	24¾	25¼	+¼
Spart Ind .80	14	36⅜	36	36¼	....
Sparton Cp .20e	7	9	8¾	8¾	-¼
Spen Chem 1.40	12	39	38¼	38⅝	+¼
Sperry Rd .50f	182	28⅝	28⅛	28¼	-⅛
Sper Rd pf4.50	z170	92¼	90¾	90¾	-2¼
Spiegel pf4.50	z20	86	86	86	....
Square D 1a	20	40	39	40	+1½
Std Brand 1.80	21	64	63½	64	+⅞
Std Brd pf3.50	z200	76¾	75¾	76¾	+1½
Std Finan .50	31	14⅜	14¼	14¼	-⅛
Std Kolls .75t	37	47½	46⅛	46¾	-⅝
Std Oil Cal 2	97	51¾	50¼	51¾	-¼
Std Oil Ind 1.40b	57	50⅞	50¼	50¼	-¼
Std OilNJ 1.10g	290	45⅝	45⅛	45⅛	-½
Std Oil Oh 2.50	30	56¾	55¾	56⅜	+1⅛
Stand Pkg	22	21⅞	21⅝	21⅞	+⅜
StdPk 1.20 pf 1.20	2	28	27½	28	+¾
std Pk 6 pf 1.20	2	28¾	28⅜	28¾	-¼
Std Press .32	4	22⅜	21¾	22⅜	+
Stan War 1.20	13	30½	29¾	30	-⅛
Stanray .30p	14	11⅞	11⅜	11⅜	-⅛
Starrett, LS .80	1	21	21	21	-½
Stauf Ch 1.20b	18	56½	54½	54½	-1⅛
Serchi Br 1	1	15	15	15	+¼
Sterl rug 1.80	16	85¾	83¾	85¾	+2
Stevens, JP 1.50	147	30⅜	29⅛	30	+¾
Stew War 1.40	22	32½	31⅞	32½	+1
Stoke Van C .60b	14	29¼	28⅜	28⅞	-⅛
Stoke VC pf 1	2	19⅜	19⅛	19⅛	-¼
Stone & W 3	4	60¾	60½	60½	-½
Storer Brd 1.80	1	30	30	30	+¼
Stud Pack	400	8½	7⅝	8½	+¼
Stud Pack pf 5	z120	275	265	270	+5
Suburb Gas .44	22	24	23¼	24	+⅞
Suburb Prop 1.12	13	28½	28	28⅛	-⅛
Sun Chem .60	4	17½	17¼	17¼	-⅜
Sun Oil 1b	2	53⅛	53	53	-⅛
Sunbeam 1.70	13	54¾	54	54	-1½
Sundstrand 1b	15	22½	21¾	22½	-⅛
Snray 1.40	52	28¾	28¼	28¾	+¼
Sunray pf A 1.12	3	23½	23½	23½	-⅛
Sunray 2 pf1.65	2	36¼	36¼	36¼	....

Continued on Page 35

Odd Lot Transactions

NEW YORK, July 31 (AP)—The New York Stock Exchange reported Monday these odd lot transactions by principal dealers for July 28: Purchases of 420,754 shares; sales of 344,614 shares, including 2,508 shares sold short.

Financial Totals

New York stocks 3,170,000; bonds $5,440,000. American stocks 1,200,000; bonds $180,000.

Staple Prices

NEW YORK (AP) — The Associated Press weighted wholesale price index of 35 commodities declined to 164.31. Previous Day 164.36, Week Ago 164.42, Month Ago 164.81, Year Ago 166.19.

	1961	1960	1959	1958
High	165.04	170.62	173.08	176.32
Low	160.78	159.76	165.93	168.01

(1926 average equals 100)

FOR LEASE
10,000 to 40,000 Sq. Ft.
Long or Short Terms.
Reasonable Rental
Rail—Truck
Geo. Kerwin
SY. 9-5641

HARRELL & COMPANY
Save by Paying Cash on
1065 Spring St., N.W. TR. 3-3711
Auto—Home Owners Insurance

EFFICIENCY IS A MUST
Make Your Office Do Its Best!
HORNE DESK CO.
67 Pryor St. JA. 1-1463

BENCHES
CABINETS
BINS
SHELVING
TRUCKS
RACKS
BERRY
TELEPHONE HE. 5-3258

WANT ADS PAY OFF

"JOHNNY" CAN LEARN TO READ THIS SUMMER!
IF YOUR CHILD IS GETTING POOR GRADES
this could be due to poor reading habits resulting from overcrowded classes. With just 15 MINUTES home study each evening, any normal child can improve his reading comprehension ability.
Call JAckson 3-8251
Ask for Reading Counselor
The THREE R's INSTITUTE DIV. MASSEY COLLEGE, 181 PEACHTREE ST.

We are pleased to announce that
L. Neil Conrad Jr.
is now associated with us as
Registered Representative
The Robinson-Humphrey Company, Inc.
Established 1894
Robinson, Humphrey & Co.
MEMBERS
NEW YORK STOCK EXCHANGE
AMERICAN STOCK EXCHANGE ASSOCIATED)
2000 Rhodes-Haverty Bldg., Atlanta 3, Ga.
JA. 1-0316

4%
current rate per annum
Accounts Insured Safe Up To $10,000
By An Agency of the Federal Gov't.
Withdrawals have always been paid on request
HOME SAVINGS and LOAN ASSOCIATION
77 Forsyth St., N.W., Atlanta 3, Ga.
Charles V. Minor, President
SAVE-BY-MAIL... We Pay Postage
dependability since 1929

WE CAN INVEST ANYWHERE IN THE FREE WORLD WHEREVER WE BELIEVE PROFIT POSSIBILITIES EXIST
OPPENHEIMER FUND, INC.
A Mutual Fund Seeking Possible Growth of Capital Through Flexible Investment Methods
GENERAL DISTRIBUTORS
Oppenheimer & Co.
Members New York Stock Exchange
25 Broad Street, New York 4, N.Y.
Teletype: N. Y. 1-3222
Telephone: DIgby 4-9154
Send me prospectus and literature. Dept. A
NAME
STREET
CITY

cutters exchange
FOR A LOW-COST OFFICE SETUP
YOU CAN'T BEAT CUTTER'S DEALS!
Try This Package For Size—
30x54 Steel Desk with Plastic Top
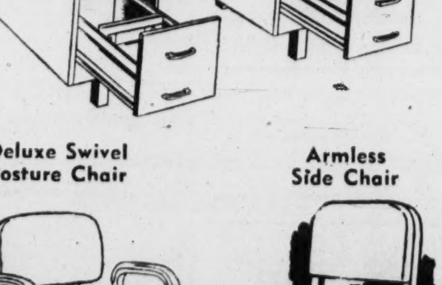
Deluxe Swivel Posture Chair
Armless Side Chair

All This For Only 149.95
With 4-Drawer Letter File 179.95
cutters exchange
FREE PARKING—FREE DELIVERY
338 Peachtree St., N.E. JA. 4-2836

JOURNAL-CONSTITUTION WANT ADS PAY OFF

Cotton Mixed, Trade Quiet

NEW YORK (AP)—Cotton futures closed 15 cents a bale higher to 60 cents lower.

Trading was quiet, featured by spot house transferring of October and December contracts to deferred deliveries. Commission houses also bought. Hedge sales were light.

The 60 cents a bale decline represented a bid price for the inactive 1962 December delivery.

Weather over major portions of the cotton belt was generally clear and favorable but private reports from Texas and Oklahoma noted this type weather will be needed for some time to come. Recent heavy rains in these two states have caused some damage to the crop and promoted excessive growth of grass and weeds. Insect activity has increased and the wet weather has made it difficult to curb the pests.

	Open	High	Low	Close	Net Chg.
October	34.48	34.49	34.48	34.47b	+ 1
December	34.95	34.98	34.94	34.96b	+ 3
March	35.70	35.70	35.68	35.66b	+ 1
May	35.99	35.99	35.97	35.95b	+ 1
July	....	....	....	35.65b	
October	....	....	....	34.78b	
December	....	....	....	34.78b	—12

Middling spot 35.00n, unchanged.
n—Nominal; b—Bid.

New Orleans Cotton

NEW ORLEANS, July 31 (AP). Cotton futures were idle here today. Closing prices were steady, 40 cents a bale lower to 15 cents higher.

	Open	High	Low	Close	Net Chg.
October	34.66b	....	....	34.65b	— 1
December	35.23b	....	....	35.26b	+ 3
March	35.92b	....	....	35.93b	+ 1
May	36.22b	....	....	36.23b	+ 1
July	35.79b	....	....	35.80b	
October	34.89b	....	....	34.92b	
December	34.85b	....	....	34.92b	— 8

b—Bid.

Atlanta Spot Cotton

Report by Atlanta Cotton Exchange in cooperation with the USDA. Quotations are for mixed lots, equal to official standards, uncompressed, in warehouse, basis middling inch 32.25c per pound (unchanged from the previous close). This is 220 off New York October futures, rounded to nearest five points, which closed Monday at 34.47c. Number of bales purchased none.

Prices in Cents Per Pound

GRADE AND COLOR	15/16 inch	1 inch	1 1/32 inch	1 1/16 inch
WHITE—				
Good middling	31.30	32.65	33.50	34.40
Strict middling	31.20	32.55	33.40	34.30
Middling plus	31.05	32.40	33.25	34.15
Middling	30.90	32.25	33.10	34.00
St. low middling plus	29.90	31.25	31.75	32.25
Strict low middling	28.40	29.75	30.50	31.00
Low middling plus	27.75	29.10	29.25	29.50
Low middling	27.15	28.50	28.75	29.00
St. gd. ordinary plus	26.50	27.50	28.00	28.00
Strict good ordinary	26.25	27.25	27.50	27.50
Good ordinary plus	25.20	26.00	26.25	26.25
Good ordinary	24.20	25.00	25.25	25.25
LIGHT SPOTTED—				
Good middling	29.70	30.70	31.45	31.95
Strict middling	29.60	30.60	31.35	31.85
Middling	28.75	29.75	30.50	31.00
Strict low middling	27.95	28.95	29.45	29.75
Low middling	26.20	27.20	27.70	27.70

STORAGE EGG HOLDINGS

CHICAGO, July 31 (AP)—Cold storage shell egg holdings at four principal markets Monday totaled 201,000, a week ago 203,000 and a year ago 680,400.

LIVESTOCK

ATLANTA HOG MARKET

Estimated receipts packing plants Atlanta area: 400 cattle, 175 calves, 700 hogs. Hogs: Prices steady. One truck lot 17 head mostly U.S. 1 210-220-lb. barrows and gilts 19.25; most mixed 1-2 190-225 lbs. 18.75-19.00; 1-3 mostly 2-3 180-240 lbs. 18.25-18.75; 1-3 160-180 lbs. 17.50-18.75; 1-3 240-270 lbs. 17.50-18.50; sows 1-3 and few medium 250-550 lbs. 12.50-15.50.

ATLANTA HOGS AND GEORGIA CATTLE MARKET

North Georgia Cattle (Friday's Auction): Receipts 410 cattle and calves at Gainesville on Friday compared 510 the previous Friday. Most steers, heifers and bulls not well enough represented in receipts for test of price trend. Slaughter calves weak and vealers 1.00 lower.

Slaughter Cattle and Calves: Steers and heifers, standard 19.00-22.25, utility 16.70-18.00. Cows, few utility 14.40-15.85, canner and cutters 10.20-14.50. Bulls, utility and low-commercial 16.75-18.00. Calves, good 300-450 lbs. 23.00-24.10, standard 19.25-22.50. Vealers, standard 22.00-24.40, utility 16.25-19.25.

Stockers and Feeders: Steers, medium and good 450-750 lbs. 17.00-21.60, common 14.90-16.50. Calves, good and choice 250-500-lb. steer calves 19.00-24.25; common and medium 15.00-19.25.

AUCTION HOGS

THOMASVILLE (AP)—Hog receipts 1,900 Monday at auction markets at Donalsonville, Sylvester, Waycross, Ga.; Graceville, Fla.; Enterprise, Ala. U.S. 1-3, mostly 2-3, barrows and gilts 200-240 lbs. 18.68-18.94, 180-200 lbs. 18.50-19.57. No. 1-2 160-180 lbs. 17.96-18.28, 140-160 lbs. 16.92-17.65, 100-140 lbs. 16.10-17.60. No. 2-3 240-270 lbs. 17.99-18.60. Sows 14.0-15.70.

CHICAGO, July 31 (AP)—(USDA)—Hogs 6,500; trading rather slow, butchers and sows about steady with Friday's average; fair shipping demand; mixed 1-2 200-230-lb. butchers 18.50-19.00, around 125 head at 19.00; mixed 1-3 and 2-3 190-250-lb. butchers 18.25-18.50, with numerous consignments at 18.50; mixed 2-3 250-270 lbs. 17.75-18.25; a shipment 2-3 290 lbs. at 17.50; mixed 1-3 170-190 lbs. 17.00-18.00; mixed 1-3 300-400-lb. sows 14.75-16.50; 2-3 400-500 lbs. 13.25-15.00.

Cattle 17,000; calves 100; slaughter steers moderately active, steady to 50 higher; heifers steady to 25 higher; cows steady to 25 higher; bulls steady to strong; other classes scarce; load lots choice and prime 900-1,450-lb. steers 21.50-23.50; a few loads high choice and prime 1,100-1,250 lbs. 23.75-24.00; most choice 900-1,300 lbs. 22.25-23.25; good 900-1,300 lbs. 21.25-22.50; utility and standard 19.00-21.00; choice heifers 22.00-23.00; several loads of high choice and mixed choice and prime included at 23.00; a load mixed choice and prime 975 lbs. at 23.25; good 20.25-21.50; utility and standard 15.00-19.75; cutter, utility and commercial cows 13.50-16.50; canners 12.00-14.50; utility and commercial bulls 17.00-20.75; a few good and choice vealers 22.00-25.00; culls down to 10.00; a part load choice 950-lb. feeding steers 23.00.

Georgia Poultry

Broilers and fryers. Market strong as live offerings remain short at some points and adequate at others. Average weights smaller than desired in many instances. Ready to cook demand good with some inquiries unfilled. Payments for broilers and fryers delivered to plants range from ½-1¼c per lb. above reported at farm prices.

Estimated slaughter by Georgia processors Monday, 1,674,000 head, compared to 1,746,000 head last Monday. Georgia poultry exchange Friday offered and sold 141,700 head as follows: 16,800 at 12.9-13.2c; 124,900 at 13.3-13.6c. Buyers tentative paying prices per lb. ranged at farms, 12-13c, mostly 12c, on 1,489,000 head, which were not priced prior to Monday's movement (includes intra-company transfers); prices paid per lb. Friday and Saturday including sales on exchange broilers and fryers, 3-4 lbs.: at farms, 12-13.5c, 2,394,000 head; 51 per cent at 12c, 4 per cent at 12.25-12.3c, 2 per cent at 12.5-12.9c, 4 per cent at 13-13.4c; 1 per cent at 13.5c; 38 per cent intra-company transfers.

Hens. Offerings of heavy type continues more than ample for a fair demand. Light type quiet. Estimated slaughter of heavy type, 18,900, head; light type, none. Prices paid per lb. for broiler breeder, heavy type, at farms, 12½-13c, mostly 13c; f.o.b. plants, 13-14½, mostly 14-14½c. Light type, too few to report. Old roosters, heavy type, at farm, 6c; plant, 7c.

ATLANTA POULTRY

Ready to cook poultry: Broilers and fryers, demand good. Heavy type hens, demand slow to fair. Prices to retailers, cents per pound, grade A, ice-packed, mixed sizes (small lots), broilers and fryers 24-28c, mostly 24-25c; hens over 4 lbs. 25-30c, mostly 26-28c.

Wheat Gains On Rainfall

CHICAGO (AP)—The weekend weather appeared to be the major factor in grain futures transactions on the board of trade. It exerted a mildly bullish influence in wheat and a generally bearish pressure elsewhere.

All wheat contracts were ahead a cent or more at times through midday on support which brokers described largely as investment buying and short covering. It carried the March and May deliveries to within small fractions of their season highs before profit selling opened up.

Other grains and soybeans slanted toward weakness from the start although rye had moderate advances during early transactions. Trade volume probably was at about normal levels with wheat again attracting most activity.

Brokers said rainfall over the weekend brought out some of the demand for wheat because it was understood to have delayed again much of the harvest east of the Mississippi River.

CHICAGO GRAIN QUOTATIONS

CHICAGO (AP)—

	Open	High	Low	Close	Prev. Close
WHEAT					
Sep	1.96⅛	1.97¼	1.96⅛	1.96¼	1.95⅞
Dec	2.04	2.04¾	2.03	2.03⅛	2.03⅛
Mar	2.08¾	2.09½	2.08⅛	2.08¾	2.08½
May	2.10	2.10¾	2.09⅜	2.09½	2.09¾
CORN					
Sep	1.14	1.14⅛	1.13¼	1.13½	1.14¼
Dec	1.17¾	1.17⅞	1.17	1.17	1.18⅛
Mar	1.22½	1.22¾	1.21¾	1.22	1.23
May	1.25½	1.25⅞	1.24⅞	1.25	1.26⅛
OATS					
Sep	69¾	70	69⅛	69⅛	70
Dec	73⅞	74	73⅛	73⅛	74
Mar	76	76⅛	75⅜	75½	76¼
May	76⅝	76⅝	75⅜	76	76¾
RYE					
Sep	1.28¼	1.29¼	1.27¼	1.27¾	1.28¾
Dec	1.33¼	1.34	1.32¼	1.32¾	1.32¾
Mar	1.38	1.38½	1.37	1.37¼	1.37¾
May	1.38⅛	1.38¾	1.37¾	1.37¾	1.37¾
SOYBEANS					
Sep	2.56	2.56¼	2.54¼	2.54½	2.56½
Nov	2.47¾	2.48¼	2.46¼	2.46⅜	2.48¼
Jan	2.52	2.52¼	2.50½	2.50½	2.52½
Mar	2.55¼	2.55¾	2.54¼	2.54½	2.56
May	2.58½	2.58⅝	2.57	2.57⅜	2.59
LARD					
Sep	9.87	9.90	9.82	9.87	9.80
Oct	9.90	9.92	9.90	9.90	9.82
Nov	10.00	10.10	9.95	10.00	9.90
Dec	1.065	10.67	10.62	10.62	10.60
Jan	1.75	10.75	10.72	10.72	10.65
SOYBEAN OIL					
Sep	10.88	10.94	10.86	10.89	10.88
Oct	10.60	10.65	10.55	10.55	10.58
Dec	10.70	10.71	10.62	10.63b	10.65b
Jan	10.76	10.76	10.70	10.70	10.70b
Mar	10.78	10.80	10.77	10.73b	10.76
SOYBEAL MEAL					
Aug	65.75	65.75	64.40	64.60	65.95
Sep	60.75	60.80	59.75	59.75	60.90
Oct	55.40	55.40	54.50	54.50	55.50
Dec	55.25	55.25	54.35	54.45	55.25
Jan	55.95	55.95	55.10	55.20	56.00

b—Bid; a—Asked; n—Nominal.

Atlanta Produce

Trading was fair on Sunday and light early Monday morning on the Atlanta wholesale fruit and vegetable market with receipts liberal to quite heavy over the weekend. Prices showed very little change. Yellow crookneck squash, field peas and okra were quite scarce in late trading. Bushel cartons of Elberta peaches U.. No. 1 from Georgia jobbed 2.50-3.00; bulk various varieties, mostly ordinary quality were 1.00 to 2.00 with few large to 3.00; Georgia ordinary to fair cantaloups jobbed 75 cents to 1.25 bulk per bushel with few higher; watermelons were about steady with Georgia various varieties quoted mostly 20-35 cents each with very few large to 50 cents in job lots.

White and yellow corn were offered at 30-40 cents dozen with crate yellow 1.75-2.75 and sacked white 2.25-2.50 and best large at 3.00-3.25 per five dozen. Georgia and North Carolina cabbage jobbed mostly 1.25-1.40 per fifty pound bag. Few Georgia sweet potatoes sold at 5.00, small 2.00-3.00. Georgia snap beans sold 2.00-2.50 mostly 2.00 bushel and pole beans 2.75-3.25 mostly around 3.00 bushel; colored butter beans brought 2.25-2.50 and fair low as 1.50; white butter beans were 2.25-2.75 per bushel basket or sack. Purple hull peas were 1.50-1.75 mostly 1.50 bushel; cucumbers sold at 2.50-3.25 and some North Carolina fancy 3.25-3.50.

Georgia and North Carolina medium to large bell peppers were 2.50-2.75; Georgia okra moved at 2.25-2.75 bushel with large mostly 1.25-1.50. Georgia eggplant sold at 2.50-2.75 and fair 2.00-2.25. Few Alabama fifty pound bags of cobbler potatoes were 1.15-1.25 and some round reds 1.00-1.35 mostly 1.15-1.25 with fewe poorer lower. North Carolina and Virginia round white varieties jobbed 1.00-1.10 few 1.15 per bag with some fair condition and holdovers lower. Local eight quart baskets of tomatoes sold 75-1.25 with few best and some large higher.

Cocoa

NEW YORK (AP)—Cocoa futures closed 27 to 39 lower. Sales 480 contracts.

	High	Low	Close
September	20.75	20.41	20.47
December	21.45	21.16	21.16-18
January	21.50	21.50	21.31n
March	21.95	21.69	21.69-70
May	22.27	22.05	22.06
July	22.58	22.40	22.38n
September	22.92	22.70	22.70

Spot Accra 2¼n.
n-Nominal.

Egg Futures

CHICAGO (AP)—Shell egg futures:

	Sales	High	Low	Close	Pr. Close
Sept.	1,048	36.45	35.90	36.00-10	36.40-45
Oct.	299	35.70	35.40	35.50-45	35.90-85
Nov.	22	35.30	35.15	35.25	35.60
Dec.	28	35.10	34.95	35.05-10	35.20
FROZEN WHOLE EGGS					
Oct.	336	27.37	27.05	27.12-10	27.35-37
Nov.	82	27.15	26.80	26.92-95	27.25-15
Dec.	18	27.05	26.92	27.00	27.10n

n-Nominal.

POTATOES

NEW YORK, July 31 (AP)—Potatoes steady. Long Island paper sacks cobblers unwashed U.S. No. 1 75-85c, few 1.00.

NEW YORK STOCKS

Continued from Page 34

	Sales (hds.)	High	Low	Last	Net Chg.
Sunsh Bis 4.40	1	108	108	108	+1
Sunsh Mn .20	110	11¼	10¾	11	+ ¼
sup Oil 3.50g	z60	1250	1240	1245	—5
Swift & Co 1.60a	21	43⅞	43½	43½	— ⅛
Sym Way .80	16	16⅝	16⅝	16⅝	+ ⅛
T					
Talcott .90	7	43¼	43	43	+ ⅛
Tandy Cp	9	8⅝	8⅜	8⅜	— ⅛
Telautogr	23	15¼	14⅞	14⅞	— ⅛
Tenn Cp 1.40b	10	65¾	64½	64½	....
Ten Gas 1.12	92	23⅞	23½	23⅞	+ ½
Texaco wi	26	51¾	51⅜	51½	— ¼
Texaco 2.60a	74	103	102¼	102⅞	....
Tex East T .80	80	17⅞	17½	17⅞	+ ⅛
Tex G Tran 1.50	10	35⅝	35¼	35¼	— ¼
Tex G Prod .60	21	39½	38¼	38¼	— ¾
Tex G Sul 1	52	25½	25¼	25	— ⅜
Tex Ins	37	158¾	156¼	158¼	+ ½
Tex PC&O 1.20	8	31¼	30⅞	30⅞	— ⅛
Tex PLTr .45g	8	20¼	19⅞	20⅛	+ ⅜
Tex Util 2.08	25	105	103½	103½	— ½
Textron 1.25	38	25⅜	25⅛	25¼	....
Thatch Gl 1.40	23	25	24¾	25	+ ½
Thiokol .62t	66	42⅛	40¼	40¾	— ⅞
Thomp RW 1.40	6	61¼	60⅝	61	+ ⅛
Thor Tool 1.60	1	29½	29½	29½	— ⅜
Tidewat Oil	37	23	22⅝	22⅞	+ ¼
Tide Oil pf1.20	3	23⅝	23⅝	23⅝	....
timk RB 2.40	9	56¼	55⅞	55⅞	— ¼
Tish Real .50b	1	22	22	22	+ ¼
Toledo Ed .70	22	23⅞	23⅜	23⅜	— ¼
Torring Co 1.60a	1	58¾	58¾	58¾	+ ¼
Trac Sup A .90	5	37½	37⅛	37¼	— ½
Trane Co .90b	6	88	87	87	— ½
Tran WAir	13	14⅝	14⅛	14¼	— ⅜
transamer .80	22	37⅞	37¼	37½	— ⅜
Transitron	74	26	24½	24½	—1½
Transwn PL	24	16½	15½	15½	— ¾
tri Cont 60g	33	49⅝	48⅞	49⅛	+ ⅜
Tri Cont pf2.70	1	55	55	55	....
Truax Tra 1.60	5	38⅝	38½	38⅝	+ ⅜
Tung Sol .52g	11	29¼	29	29¼	+ ¼
Twent Cen 1.60	34	39⅞	39⅜	39⅝	— ⅛
Twnl Coach .45g	6	13⅞	13⅝	13⅝	....
TXL Oil	11	17⅞	17¾	17¾	....
U					
Udylite 1	4	15¼	15	15	— ¼
Underwd	49	50½	47⅞	47⅞	— ⅝
Un Asb&R	5	8	7¾	7¾	— ⅛
Un Bag CP 1.20a	42	36⅝	36⅛	36⅛	— ⅜
Un Carbide 3.60	18	136½	135¾	136½	+1
Un Elec 1.80	21	46⅞	46⅜	46½	+ ¼
Un El pf 4.50	z30	94¼	94¼	94¼	+ ¾
Un El pf 3.50	z50	73	72¾	72¾	—1¼
Un OilCal 2b	14	54½	54	54	+ ¼
Un Pac 1.20a	44	34¾	34½	34½	— ⅜
Un Pac pf .40	15	8½	8⅜	8⅜	....
Un Tank C 1.60	7	36⅞	36⅝	36¾	....
Un Twist D 1.20	6	23¾	23¼	23⅝	— ¼
Unit Air Lin .50b	23	47½	47⅛	47⅛	+ ⅛
Unit Airc 2	25	50⅝	49⅝	49⅝	— ½
Un Artists 1.60	26	36½	34⅝	36½	+1¼
Unit Bisc 1	15	37	35½	37	+2
Unit Carbon 2b	3	72⅛	72	72	— ⅜
Un Carr F 1.20a	4	35½	34½	34½	— ¾
United Cp .10g	14	8⅞	8⅝	8⅞	+ ⅛
Unit El Coal 1.60	5	50¼	49¾	49¾	— ⅛
Unit Eng&F 1	8	20¼	20⅛	20¼	+ ⅛
Unit Fruit .37g	139	27⅜	26⅝	26¾	....
Un Gas Cp 1.50	47	35⅞	35¼	35⅞	+ ¼
Un Gas Im 2.40	3	65	63¾	65	+ ¼
Un Greenf 1.10	1	16½	16½	16½	....
Unit M&M 1	25	20¼	19⅞	19⅞	— ⅜
Un Pk Min	21	1½	1⅜	1½	....
Unit Shoe 2.50a	4	67½	67½	67½	+ ⅛
UnitShoe pf.50	z110	32¼	32	32	— ¼
US Borax .45g	9	44	43⅞	43⅞	+ ⅛
US For S .80g	18	32	30¾	31½	+1⅛
US Freight 2	36	68	66¼	67½	—1⅜
US Gypsum 2.40a	6	106	103½	106	+1¼
US Hoff M	108	6⅛	5¾	6	+ ¾
US Hoff pf	2	22	21½	22	+1½
US Indust	56	17⅜	17	17⅛	....
US Lines 2b	5	32¾	32½	32½	— ½
US Lines pf .45	2	8½	8½	8½	....
US Pipe&F 1.20	17	23¾	23¼	23⅜	— ⅛
US PlayCd 1.10a	7	28½	28¼	28½	+ ½
US Plywd 2	7	48¼	47⅝	48	+ ½
US Rub 2.20	30	62⅛	61⅞	62⅛	— ⅛
US Rub pf 8	z50	158¼	158	158¼	+ ¼
US Shoe 1.40a	4	47½	47	47	— ½
US Smelt	32	37	35⅜	36¾	+ ⅞
US Smelt pf3.50	4	49½	48¾	49½	+ ¾
US Steel 3	126	87⅜	86¼	86⅝	+ ⅜
US Steel pf 7	9	143¼	143	143	— ½
US Tob 1.20a	6	31½	30¾	31	....
US Tob pf 1.75	z150	38⅛	38⅛	38⅛	— ⅜
US Vitam .60	6	38¾	38⅜	38¾	+ ⅜
Un Whelan .50a	11	13	12¾	13	+ ⅛
Univ Cyc S 1.20b	26	41⅞	41¼	41⅞	+ ⅜
Univ LfTb 1.20a	2	42¼	42¼	42¼	+ ¾
Univ Match .60	89	39½	38⅝	38⅞	—1
Univ OilPd .50a	24	54½	53⅛	53⅛	— ⅜
Upjohn .72	30	52	50¼	50¼	+ ¼
Utah P&L 1.32	21	36¼	35⅜	35⅞	+ ¼
V					
Van Norm	3	10⅛	10⅛	10⅛	— ⅜
Van Nor pf 1.14k	1	31⅜	31⅜	31⅜	+ ⅜
Van Raal 1.20	3	26¾	26⅜	26¾	+ ½
Van AlStl 1.05g	1	36	36	36	+ ⅛
Vanad Cp .40	4	24¾	24¼	24¼	— ⅛
Varian As	17	56½	55¼	55⅝	—1⅜
Vendo Co .40	30	49⅝	48¾	49⅝	+ ⅝
Va C Ch pf	1	110	110	110	....
Va El&Pow 1.30	101	60⅜	59¾	60⅜	— ⅛
Va E&P pf 5	z80	105½	104¾	104¾	— ¾
Vulcan Mat .50	17	12⅜	11⅞	12	— ⅜
Vulcan pf 5.75	z10	99	99	99	....
Vulcan pf.80	2	16½	16	16	— ⅜
W					
Wagner El 1.20	17	25⅜	24¾	24¾	— ½
Waldorf Sys .60	3	11¾	11⅝	11⅝	— ⅛
Walgreen 1.60b	19	62½	60¾	61⅝	— ⅞
Walker, H 1.60a	3	51½	51⅜	51⅜	+ ⅜
Wall Tiern .80	1	38⅛	38⅛	38⅛	....
Walworth	18	8⅜	8¼	8¼	....
Ward Bak	3	11⅛	11⅛	11⅛	....
Ward Bk pf5.50	z60	81	80	81	+1
Ward Ind	42	24⅛	23¼	24	+ ¾
Warn B Pic 1.20	3	82½	82	82½	+ ½
Warner Co 1	9	29½	29	29	— ½
Warn Lam 1.50a	15	79¼	78¾	79¼	+ ¾
Wash Gas 2.40	3	66¼	66	66	+ ¼
Wash Wat P 2	3	49⅞	49⅝	49⅝	— ¼
Waukesha M 2a	2	36¼	36¼	36¼	....
Way Knit 2	4	33⅛	32⅝	32⅝	....
Welbilt Cp .10e	20	6⅛	6	6	— ⅛
W Ky Coal	3	12⅜	12	12⅜	+ ⅝
W Pen P pf4.50	z50	99¼	99¼	99¼	+1
WPen P pfC4.10	z40	85	85	85	—1
W Va Pulp 1.20	6	34½	33½	33½	—1
Wn AirLin 1	14	26⅞	26½	26⅞	+ ⅜
Wn AutoS 1.40	15	46⅜	45⅝	45⅝	+ ⅛
Wn Bancorp .80	42	37⅜	36½	37⅜	+ ⅞
Wn Mary 1.80	4	31⅛	30⅞	30⅞	....
Wn Pac 1	5	26	25½	26	+ ⅜
Wn UnTel 1.40	42	44⅞	44⅛	44⅞	....
Westg A Bk 1.20	23	26⅜	26	26⅛	— ¼
Westg El 1.20	89	44¼	43¾	43¾	— ¼
Westg El pf3.80	2	85	84¾	84¾	—1½
Wheel Stl 3	17	49⅞	49¼	49¾	— ¼
Wheel Stl pf 5	z20	95¾	95¾	95¾	— ¾
Whirl Cp 1.40	31	29¾	29⅛	29⅛	— ¼
White Dent 1.80b	2	48	47½	48	+ ½
White Mot 2	29	55½	54¼	54⅜	— ¾
White Sew	14	11⅜	11⅛	11⅛	....
White Str 1	14	21½	21⅛	21½	....
Wilcox Oil 1b	2	47¼	47¼	47¼	— ¼
Wilson&Co 1.60	10	51⅛	50⅝	50⅝	— ⅞
Windsor .30p	2	8⅝	8⅝	8⅝	....
Winn Dix .84	29	35⅛	35	35	....
Wis ElPw 1.80	16	45	44½	45	+ ⅝
Wis ElPw pf 6	z10	125½	125½	125½	—1½
Wis P Sv 1.40	10	32¾	32⅝	32¾	....
Woodwd Ir 1.60	6	30½	30¼	30¼	— ¼
Woolworth 2.50	11	77⅜	76¾	76¾	— ⅛
Worthington 2.50	5	61	60½	61	....
Worth pf 4.50	z20	90½	90½	90½	+ ¼
Wrigley 3a	6	116½	114½	116½	+1⅞
Wyan Wor .30g	4	9½	9½	9½	+ ⅛
X—Y—Z					
Xerox Cp .25	8	99¾	99	99	— ½
Yale&Tow 1.50	17	33¾	33⅛	33¼	— ⅝
Yngst Sh&T 5	19	106¾	105¾	106	— ⅞
Yngst S Dr 1a	5	23	22¾	22¾	— ¼
Zenith Rad 1.60a	8	158¼	158	158½	+ ¼

NEW YORK (AP)—Approximate final total New York Exchange stock sales 3,170,000; previous day 3,610,000; week ago 2,489,240; month ago 2,184,000; year ago 2,435,930; two years ago 2,406,610; Jan 1 to date 632,686,431; 1960 to date 449,138,316; 1959 to date 516,000,072.

Butter and Eggs

ATLANTA EGG MARKET

Weekend movement encouraging improving demand to a fair-to-good position on large. Mediums met a fair demand with moderate floor stocks remaining. Supplies of large and smalls continue adequate.

Prices paid, cents per dozen, and reported volume for Friday and Saturday by first receivers, delivered Atlanta, cases included (minimum 80 per cent A quality: White, large, 410 cases, 35-39c; 9 per cent at 35c, 30 per cent at 36½c, 40 per cent at 37½c, 21 per cent at 39c. Medium, 240 cases, 30-32c; 50 per cent at 30c, 21 per cent at 31c, 29 per cent at 32c. Small, 60 cases; all at 20c.

Prices to retailers, cents per dozen, consumer grades, cases included, store-door delivery, Atlanta area, cartoned, minimum one-case sales (includes direct sales by nearby producers) grade A: White, large, 44-50c, mostly 45-46c; medium, 38-44c, mostly 39-41c; small, 28-35c, mostly 28-30c.

NEW YORK, July 31 (AP)—(USDA)—Wholesale egg offerings of all sizes ample to burdensome. Demand spotty Monday. (Wholesale selling prices based on exchange and other volume sales.) New York spot quotations follow: Mixed colors: Extras (47-lb. minimum) 36-37½; extras, medium (40-lb. average) 30½-31½; smalls (35-lb. acerage) 21-22; standards 31-33c; checks 28-29. Whites: Extras (47-lb. minimum) 36-38; extras, medium (40-lb. average) 31½-33; top quality (47-lb. minimum) 39-43; mediums (41-lb. average) 32-34; smalls (36-lb. average) 21-22; peewees 17-18. Browns: Extras (47-lb. minimum) 40½-42; top quality (47-lb. minimum) 43-45; mediums (41-lb. average) 36-38; smalls (36-lb. average) 21-22; peewees 17-18.

NEW YORK, July 31 (AP)—(USDA—Butter offerings ample. Demand slow. Wholesale prices on bulk cartons (fresh). Creamery, 93 score AA 61-61½; 92 score A 61-61½; 90 score B 59¾-60.

Cheese offerings ample. Demand slow to fair. Wholesale sales, American cheese (whole milk). Single daisies fresh 40-45; single daisies aged 48-52; flats aged 49-54; processed American pasteurized 5 lbs. 38½-42; domestic Swiss (wheels) grade "A" 51-52.

CHICAGO, July 31 (AP)—Chicago Mercantile Exchange—Butter steady; wholesale buying prices unchanger; 93 score AA 60; 92 A 60; 90 B 58; 89 C 56; cars, 90 B 58½; 89 C 56½.

Eggs about steady; wholesale buying prices unchanged; 70 per cent or better grade A: Whites 34½; mixed 34½; mediums 31½; standards 31½; dirties 28½; checks 28.

Sugar

NEW YORK (AP)—Active trading took place in world and domestic sugar futures. Most deliveries in both markets declined to new lows for the session. Weakness was again attributed to continued liberal offerings of raw sugar. At London the spot price dropped 3 points. The British market was adversely affected by offerings of Cuban sugar from Hamburg.

World raws were quoted at 2.83 cents a pound, loaded in the vessel.

Refiner demand for domestic raw sugar was quiet.

Business in refined sugar was moderate but the industry reported continued active offerings.

Domestic sugar futures No. 7 closed 1 to 2 lower. Sales 233 contracts.

	High	Low	Close
September	6.31	6.29	6.30
November	6.20	6.18	6.19

World sugar futures No. 8 closed 5 to 8 lower. Sales 128 contracts.

	High	Low	Close
September	2.85	2.82	2.80b
October	2.82	2.80	2.80b
March	2.88	2.84	2.85
May	2.85	2.85	2.85a
July	2.80	2.84	2.85
September	2.89	2.85	2.85a

Raw spot sugar 6.30.
a-Asked; b-Bid.

Coffee Futures

NEW YORK (AP)—Coffe futures were lower on commission house selling.

The easier tone reflected a lack of roaster demand for green coffee in the spot market.

Coffee spot Santos No. 4 ex-dock closed at 36.25-50a. Cost and freight offerings include Santos Bourbons 3s at 35.50a and 5s 34.50a.

"B" futures closed 10 to 14 lower. Sales 15 contracts.

	High	Low	Close
September	36.10	36.10	36.11n
December	36.10	36.10	36.10

"M" Futures closed 17 to 35 lower. Sales 4 contracts.

	High	Low	Close
September	43.60	43.60	43.60n
December	41.60	41.41	41.41

a-Asked; n-Nominal.

Drygoods

NEW YORK, July 31 (AP)—Business in the cotton goods market Monday was mainly confined to print cloths. Merchants said a moderate volume of goods was sold for third and fourth quarter deliveries.

Higher prices paid for raw wool and predictions of an increased military demand for woolen goods has resulted in a modest pickup in buying of woolen worsteds by civilians.

The synthetic goods market, especially the filament rayon fabrics section, reported better business on a larger inquiry by many buyers.

Cottonseed Meal

MEMPHIS (AP)—Cottonseed meal, bulk, future quotations. Prime 41 per cent protein basis.

	July 31st	Prev. Close
September	55.00-56.00	55.00-56.00
October	54.00-55.00	54.00-55.00
December	54.00-55.00	54.00-55.00
January	55.00-56.00	55.00-56.00

COTTONSEED OIL

NEW YORK (AP)—Bleachable cottonseed oil futures closed 13 lower to 5 higher. Sales 160 contracts.

	High	Low	Close
Sep	14.55	14.49	14.49
Oct	14.15	14.09	14.06B
Dec	13.45	13.83	13.83B

Closing Bids: Mar 13.95, May 13.95,

GO BY TRAIN, BUS OR CAR

No matter how or where you travel to vacationland, you don't have to miss a single exciting day with Juliet Jones. How? Easy. Tell your carrier to save your papers in the Vacation-Pak. He will keep your papers in order and deliver them to you in a plastic bag when you return.

PS—The Vac-Pak saves each Sunday's Atlanta Century for you, too.

THE ATLANTA CONSTITUTION
The South's Standard Newspaper

Do you make any of these 10 mistakes in investing–

1 Gauge the market by averages? 2 Try to buy low—sell high? 3 Buy "price" rather than "value"? 4 Get misled by high yields? 5 Lose sight of your investment goal? 6 Try to strike it rich? 7 Follow tips and impulses? 8 Believe you have to be rich to make money in stocks? 9 Follow past performance blindly? 10 Fail to review investments regularly?

If you do—you will want to read "10 Common Mistakes in Investing," a special 8-page report by Francis I. duPont & Co.

There's no charge, no obligation. Mail the coupon today for your complimentary copy.

Francis I. duPont & Co.
Members New York Stock Exchange and principal security and commodity exchanges · 78 Offices Nationwide
419 Trust Company of Georgia Building
Atlanta 3, Georgia Telephone JAckson 4-7991
Please send me *free*
"10 Common Mistakes in Investing"
Name____
Address____
DYM

GEORGIA'S OLDEST
Insured SAVINGS BANK
PAYS 3% ON ALL SAVINGS AND TIME DEPOSITS

Not a dividend, but a definite rate of interest and the highest any insured bank may pay.

GEORGIA SAVINGS BANK AND TRUST COMPANY
Established 1899
74 Peachtree St.
Member Federal Deposit Insurance Corp.
Safety Deposit Boxes as Low as $3.30 Yearly

WSB RADIO · 750 FEATURES

SANDWICH DAY

WSB Radio, honoring National Sandwich Month, will interview housewives on special sandwiches that they create, and broadcast these tasty recipes throughout the day.

WSB RADIO · 750

TRAILER LEASING
Days • Weeks • Years

Truck trailers available to fill your needs for short or long-term use. Call or write:

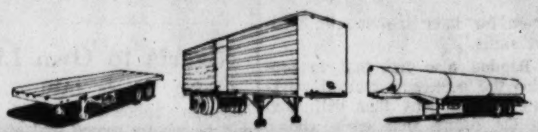

SOUTHEASTERN LEASING, INC.
290-A University Avenue, S.W.
PHONE 524-1796 — ATLANTA

5 ½%
HOME LOANS FOR 20 YEARS
Under Following Qualifications:

- First Mortgage.
- On owner-occupied homes.
- In Metropolitan Atlanta.
- Built in last 10 years.
- Repayable monthly, 240 months.
- $6.88 per thousand per month.
- Plus taxes and insurance.
- Up to ⅔ of appraised value.
- Not less than $10,000.
- Not more than $20,000

APPLY IN PERSON

No Phone Calls, Please

HOME SAVINGS AND LOAN ASSOCIATION
77 FORSYTH ST., N.W. • ATLANTA 3, GA.
Charles V. Minor, President
Serving Our Community Since 1929

LATE SHOW | WSB-TV

TONIGHT AT 11:25

CLARK GABLE—JOAN CRAWFORD
with Franchot Tone and Fred Astaire
in
"DANCING LADY"
A brilliant dance director doesn't even look at the prettiest girl in the chorus line, until his eyes are opened by a wealthy playboy.

TONIGHT | CHANNEL 2

ivan allen

FOR THE FILE ROOM

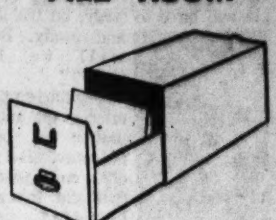

Steel Transfer Files
Sturdy steel construction—smoothly operating drawer. Interlocking device ties cases securely together for safe stacking. Gray finish. 7 popular sizes in stock.
Letter size $8.75

Handy Filing Stool
Low file drawers are easy to reach with this mobile filing stool. Gray finish steel frame, presdwood seat. 14" high with oversize casters.
#5056-14 $10.25

FOR LOW-COST HANDLING OF WRAPS

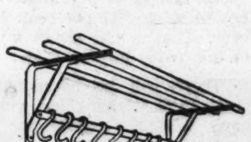

Wall Rack
Heavy aluminum, smooth finish. Shelf for hats and parcels, 6 hooks for coats. Easy to mount on wall.
#1342 $7.00

Budget Costumer
Spun aluminum, 1" diameter. 70" high. 14" base has black finish. 8 hooks.
#A1200 $11.00

Office Valet
Neat, compact, nothing to loosen or wobble. One-piece steel frame rests on rubber shoes to protect floor. Space for 6 hangers, 4 umbrellas. 3 shelves for hats and parcels. Gray baked enamel finish.
#56 $26.00

We offer the complete line of Office Valets for single or large multiple installations. Just call JA. 1-0800 today for full information.

ivan allen
29 PRYOR ST.

Training Held Key To Worker Survival

By ACHSAH POSEY

"In tomorrow's automated world only the skilled will find the path smooth," Brunswick A. Bagdon told the Atlanta Rotary Club Monday.

"To meet the demands of this kind of economy our young people will have to study, be trained and ready. But will we be ready?"

Bagdon

Speaking on the effects of automation on our economy, Bagdon emphasized that the overall benefit was greater than the adverse effects.

"But there are many jobs, business and even communities" being made obsolete or unnecessary by technical progress, he added. "Recognizing that automation is a permanent part of our economy, we must allow for it."

Bagdon, Southern regional director of the Bureau of Labor Statistics here since January 1948, quoted numerous examples of new methods and inventions producing new industries, and new areas of old ones that have created far more jobs than have been displaced.

PLANNING URGED

He also pointed out that the people whose old jobs were taken over or made unnecessary by automation and other technical progress often were not prepared to assume the new positions created.

"We can't accept the fact that automation will bring unemployment and stagnation," but business, industry and communities must plan and prepare to meet the changes it will make.

DIVERSIFICATION A KEY

Communities must diversify their economic bases. There must be retraining and other programs to fit for new jobs those left jobless, he told the group.

Atlanta, long a transportation and trade center, is now a fast-growing manufacturing center.

The city has had a 40 per cent increase in manufacturing in recent years, Bagdon said. This growth includes a 70 per cent rise in the manufacture of durable goods, compared to a national increase of only 17 per cent. However, Atlanta still shows a lack in this field, Bagdon said.

"There will be no numerical shortage of workers, but will we have workers trained for the needs?"

MUST START EARLY

Bagdon, who taught economics at the University of Chicago before joining the bureau, stressed the need for the development of training programs, on-the-job apprenticeship and effective placement service.

"We must start with students" at about the junior high level, he said, "and get them to take science, mathematics and English courses that will prepare them for later training in needed skills."

Bagdon also felt that to provide the necessary trained workers for the jobs that will open in the future that early choice of careers should be encouraged.

"We should encourage programs like the Jaycees "Career Day" and their projects to show students job opportunities in the state.

Japan Reds Rally

TOKYO (AP) — Japan's Communist party ended an eight-day closed meeting Monday by adopting a new charter calling for a struggle in Japan against "American imperialism" and "Japanese monopolistic capital."

Drives 3 Miles to Finish Killing Himself

PHENIX CITY, Ala. (AP)—A man who killed his wife and teen-age daughter but bungled a suicide attempt finally took his own life early Monday while standing in front of police headquarters.

Severely injured by an earlier shotgun blast, Paul N. Perkins, 40, yelled incoherently and pointed toward his home, then killed himself before police could stop him. He had driven three miles to the station from his home.

Coroner John Anthony said Perkins killed his wife, Ruth, 39, and his daughter, Paulette, 18, in their Phenix City home early Monday then turned a shotgun on himself, but survived.

Then, said Police Sgt. Paul Blades, the man raced to police headquarters in his car, stood outside and put the shotgun to his head and fired again.

Blades said neighbors had called police after the shooting at the Perkins home and a car was en route there when the man arrived at the station. The sergeant said the car met Perkins speeding toward headquarters, but did not stop him because it was on an emergency call.

The motive for the shootings was not disclosed.

Nigeria to Own Line

LAGOS, Nigeria (AP) — The Nigerian national shipping line will be wholly owned and operated by the government beginning Sept. 1. Transport Minister R.A. Njoku said the government will buy up the 49 per cent of shares outstanding now held by two British firms.

Termites?
CALL
Bruce-Terminix
Georgia's oldest in termite control
TR. 2-7746

Everything in Building Materials
A COMPLETE SELECTION FOR
• NEW CONSTRUCTION
• REPAIRS
• MAINTENANCE
Fast Delivery
Robert Spector
LUMBER CO.
183 Peters St., S.W., MU. 8-6101
1595 Connally Dr., East Point (at Main) 761-6646

Everybody is talking about
12 YEAR OLD
OLD TREASURE
IMPORTED WHISKY
86 PROOF OLD TREASURE DIST. CO., PHIL., PA

JOURNAL-CONSTITUTION WANT ADS PAY OFF

SEE AMERICA BEST...BY CAR

Where prospectors once panned for gold and fierce battles swirled

This one-day vacation-in-miniature includes the scene of America's first gold rush . . . Georgia's lovely highlands of green woods and cool water . . . and a view of one of the South's great battlefields.
Total miles from Atlanta: 218

On this 218-mile trip from Atlanta you'll discover many places where you'll want to stop and explore.

(CLIP AND SAVE THIS TOUR)

"There's gold in the hills," said the mint assayer, striving to restrain the Dahlonega miners from moving to richer diggings in the West. There's *still* gold in the hills, in a wide variety, for today's family-on-wheels.

Learning of Georgia's history from Indian times to today is one type of treasure you and your youngsters will acquire on this drive from Atlanta—as you enjoy the scenic beauty of 600,000-acre Chattahoochee National Forest and the fine state parks provided for your pleasure.

Gold? Sure! You may try your luck at panning. And you don't even have to bring your own pan!

Start at the junction of Peachtree (U.S. Route 19) and the Northeast Expressway (Interstate 85), north of the Georgia Tech campus.

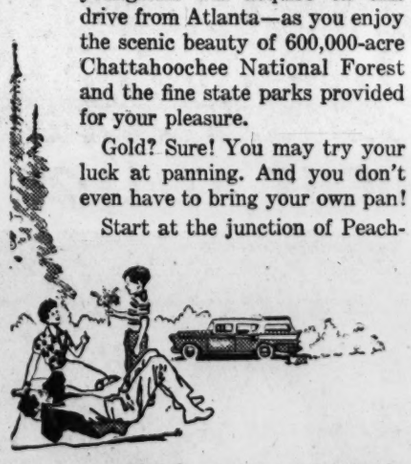

0. Miles at Junction. Follow the Expressway Northeast.

29m. End of Expressway. Turn North to junction with U.S. Route 23 at SUWANEE, then turn right.

36m. BUFORD. A spur road to the left leads to Buford Dam, where you can visit the great power plant and dam constructed by the U.S. Corps of Engineers, and look across the waters of LAKE LANIER, dotted with boats, water-skiers and fishermen. The project provides flood protection, electric power and water supply for metropolitan Atlanta, but has also become one of the most popular playgrounds in our State. Continue North on U.S. Route 23.

55m. GAINESVILLE, gateway to the mountains and "Broiler Capital of the World." Much of the city now fronts on Lake Lanier. At hand are sailing marinas, beaches, boating and overnight camp sites. On a busy weekend, 15,000 boats churn the blue waters of Lanier, where once the Chattahoochee River followed its meandering course. Drive out North Green Street to Route 60, within view of watery fingers of Lake Lanier, and continue north into the hills. Approaching Dahlonega, you drive along the Chestatee River.

71m. WOODY GAP, a delightful place to open a picnic lunch. The Gap overlooks the YAHOOLA VALLEY, with Dahlonega visible in the distance below. An even better view is seen from the top of the fire-tower, reached on a mile hike up the trail on BLACK MOUNTAIN.

77m. DAHLONEGA, where the first major gold rush began in 1828. Ten years later the Government built a mint and coined $6,000,000 worth of gold before the War. At the Gold Museum, in the old Crown Mountain Mine machine shop, six blocks from Dahlonega Square, you can try your hand at panning in the sluice box. Roll up your sleeves, help yourself to a panful of dirt, exercise patience and you cannot fail to end up with a few flecks of ore. The museum is not a commercial venture, but an outstanding community project recreating the spirit of the past. Displays include coins minted at Dahlonega, nuggets and the old ore-crushing machine. For the real old-time mining spirit, head for the hills of Crown Mountain and try panning in the creeks.

From Dahlonega, scenic drives lead deep into the NATIONAL FOREST. Among several loops, try this one:

79m. Spur road to CANE CREEK FALLS, one mile left, a beautiful natural waterfall and recreation spot. Although now the site of Camp Glisson (Methodist Conference grounds), visitors are welcome to use the swimming pool, bathhouse and picnic tables. Visiting hours are listed on the sign posted on the U.S. 19 turnoff.

86m. STONE PILE GAP, junction State Route 60 and U.S. 19, at the memorial mound to Princess Trahlyta. According to legend, the Cherokee princess retained her youth and beauty from the magic waters of the spring on CEDAR MOUNTAIN. Follow the custom and drop a stone on the grave—it may bring good luck. For many years the Creeks and Cherokees lived in these hills, and fought bloody battles for them. Follow Route 60 along the flank of CEDAR MOUNTAIN.

93m. SUCHES. This little town in the hills was the home of Arthur Woody, the ranger who devoted much of his life to restocking North Georgia with deer. Turn right on State Route 180.

99m. LAKE WINFIELD SCOTT, a beautiful lake fed by clear mountain streams, where you can enjoy fishing, boating, swimming or horseback riding. This National Forest recreation area has cottages for rent and excellent camping sites. Just beyond lies VOGEL STATE PARK, one of Georgia's most popular state parks close to the Appalachian Trail. A lovely drive between these areas takes you through Wolf Pen Gap and Sosebee Cove, set aside by the Forest Service as a memorial to Ranger Woody. The pioneer forester loved the great tulip poplars and wildflowers, which are now preserved for the enjoyment of all.

105m. Junction. Turn South on U.S. Routes 19-129. If the hour is still early, or if you are on a weekend trip, you could drive North to BRASSTOWN BALD, the highest point in Georgia (with a new paved road to the summit), or to ANNIE RUBY FALLS, deep in the woods. On your one-day trip, turn South on Route 19.

108m. NEELS GAP. According to Cherokee myth, the Gap is the abode of Walasi, the Great Frog, leader of the ancient "Animal Council." Until the road was completed in 1925 it was known as Frogtown Gap and was crossed only by the Frogtown Indian Trail.

130m. DAHLONEGA. Have another look at Lumpkin County Court House, one of the oldest in the state, or at North Georgia College, located on the site of the old U.S. Mint. Stay on U.S. Route 19 and continue through DAWSONVILLE.

184m. ROSWELL, a community of notable ante-bellum homes. Turn West on State Route 120, to U.S. 41, then Northwest around MARIETTA.

199m. KENNESAW MOUNTAIN NATIONAL BATTLEFIELD PARK, commemorating the fields where Sherman struck in his first frontal attack on Atlanta in June, 1864, but failed to penetrate the Confederate lines. He then resumed his flanking movements. You can drive the paved road to the crest of scenic Kennesaw Mountain, passing trailside exhibits, earthworks and cannon. All these will add to your understanding of the tremendous Battle of Atlanta, really a sequence of maneuvers, engagements and siege. Return to Atlanta on New Marietta Road (U.S. Route 41), leading into the Northwest Expressway.

218m. ATLANTA. At the end of this day's adventure your youngsters may have some gold in their pockets to recall the treasures of the hills. But the whole family will have shared the fun of going places together and learning about America. And the next time you look at the dome on the State Capitol you will recognize the golden surface as a treasure of Dahlonega, presented by the people of the mountains.

★ ★ ★

This series of tour suggestions is published on behalf of your local service station dealer by the American Petroleum Institute—to remind you that you see America best by car.

LET YOURSELF GO!

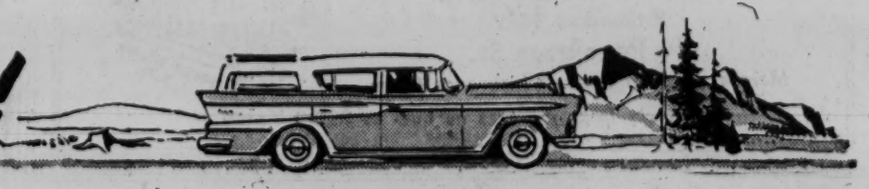

FREE $1.50 SIZE
Kolor-Bak
POMADE
FOR GRAY HAIR
Nothing to Buy!
Just send coupon plus 25c for mailing and handling and get FREE—a $1.50 jar, regular retail size, of amazing new **Kolor-Bak** Pomade. Apply **Kolor-Bak** Pomade as you would any ordinary hair groom. Watch grayness be replaced by youthful, natural-looking color—and so GRADUALLY that your best friends will never notice the change. Excellent for both men and women. Send coupon TODAY to **Kolor-Bak,** 657-J W. Chicago Ave., Chicago 10, Ill.

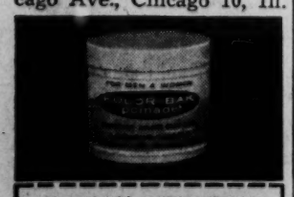

COUPON GOOD FOR
FREE $1.50 SIZE
KOLOR-BAK POMADE
NAME
STREET
CITY ZONE
STATE
(J) This offer expires August 31, 1961